

# Filter - Take A Picture

♩ = 99,000099

Voice

Acoustic 3a

Acoustic 3b

Bk Voice

Distorted 1a

Distorted 1b

Distorted 2

Acoustic 2a

Acoustic 2b

Distorted 1a

Distorted 1b

Drums 1

Acoustic 2a

Acoustic 2b

Distorted 1a

Distorted 1b

9

Drums 1  
By Stellar Ice  
Acoustic 2a  
Acoustic 2b  
Acoustic 3a  
Acoustic 3b  
Distorted 1a  
Distorted 1b  
Fretless Bass

11

Drums 1  
By Stellar Ice  
Acoustic 2a  
Acoustic 2b  
Acoustic 3a  
Acoustic 3b  
Distorted 1a  
Distorted 1b  
Fretless Bass

13

Drums 1

By Stellar Ice

Acoustic 2a

Acoustic 2b

Acoustic 3a

Acoustic 3b

Distorted 1a

Distorted 1b

Fretless Bass

15

Voice

Drums 1

By Stellar Ice

Acoustic 2a

Acoustic 2b

Acoustic 3a

Acoustic 3b

Distorted 1a

Distorted 1b

Fretless Bass

17

Voice

Drums 1

By Stellar Ice

Acoustic 2a

Acoustic 2b

Acoustic 3a

Acoustic 3b

Fretless Bass

19

Voice

Drums 1

By Stellar Ice

Acoustic 2a

Acoustic 2b

Acoustic 3a

Acoustic 3b

Fretless Bass

21

Voice

Drums 1

By Stellar Ice

Acoustic 2a

Acoustic 2b

Acoustic 3a

Acoustic 3b

Fretless Bass

23

25

27

Voice

Drums 1

By Stellar Ice

Acoustic 2a

Acoustic 2b

Acoustic 3a

Acoustic 3b

Fretless Bass

29

Voice

Drums 1

By Stellar Ice

Acoustic 2a

Acoustic 2b

Acoustic 3a

Acoustic 3b

Fretless Bass

31

Voice

Drums 1

By Stellar Ice

Acoustic 2a

Acoustic 2b

Acoustic 3a

Acoustic 3b

Fretless Bass

33

Voice

Drums 1

By Stellar Ice

Acoustic 2a

Acoustic 2b

Acoustic 3a

Acoustic 3b

Fretless Bass

35

Voice

Drums 1

By Stellar Ice

Acoustic 2a

Acoustic 2b

Acoustic 3a

Acoustic 3b

Fretless Bass

37

Voice

Drums 1

By Stellar Ice

Acoustic 2a

Acoustic 2b

Acoustic 3a

Acoustic 3b

Distorted 1a

Distorted 1b

Fretless Bass

39

Voice

Drums 1

By Stellar Ice

Acoustic 2a

Acoustic 2b

Acoustic 3a

Acoustic 3b

Distorted 1a

Distorted 1b

Fretless Bass

41

Voice

Drums 1

By Stellar Ice

Acoustic 2a

Acoustic 2b

Acoustic 3a

Acoustic 3b

Fretless Bass

43

Voice

Drums 1

By Stellar Ice

Acoustic 2a

Acoustic 2b

Acoustic 3a

Acoustic 3b

Fretless Bass

45

Voice

Drums 1

By Stellar Ice

Acoustic 2a

Acoustic 2b

Acoustic 3a

Acoustic 3b

Fretless Bass

47

Voice

Drums 1

By Stellar Ice

Acoustic 2a

Acoustic 2b

Acoustic 3a

Acoustic 3b

Fretless Bass

49

Voice

Drums 1

By Stellar Ice

Acoustic 2a

Acoustic 2b

Acoustic 3a

Acoustic 3b

Fretless Bass

51

Voice

Drums 1

By Stellar Ice

Acoustic 2a

Acoustic 2b

Acoustic 3a

Acoustic 3b

Fretless Bass

53

Voice

Drums 1

By Stellar Ice

Acoustic 2a

Acoustic 2b

Acoustic 3a

Acoustic 3b

Fretless Bass

55

Voice

Drums 1

By Stellar Ice

Acoustic 2a

Acoustic 2b

Acoustic 3a

Acoustic 3b

Fretless Bass

57

Drums 1

By Stellar Ice

Acoustic 2a

Acoustic 2b

Acoustic 3a

Acoustic 3b

Distorted 1a

Distorted 1b

Fretless Bass

59

Drums 1

By Stellar Ice

Acoustic 2a

Acoustic 2b

Acoustic 3a

Acoustic 3b

Distorted 1a

Distorted 1b

Fretless Bass

61

Voice

Drums 1

By Stellar Ice

Acoustic 2a

Acoustic 2b

Acoustic 3a

Acoustic 3b

Distorted 1a

Distorted 1b

Fretless Bass

63

Voice

Drums 1

By Stellar Ice

Acoustic 2a

Acoustic 2b

Acoustic 3a

Acoustic 3b

Distorted 1a

Distorted 1b

Fretless Bass

65

67

69

Voice

Drums 1

By Stellar Ice

Acoustic 2a

Acoustic 2b

Acoustic 3a

Acoustic 3b

Distorted 1a

Distorted 1b

Fretless Bass

Detailed description of the musical score: The score is for a 4/4 time piece. The voice part (measures 69-72) starts with a triplet of eighth notes (G4, A4, B4), followed by a quarter rest, then a quarter note (C5), and continues with a melodic line. The drums play a consistent pattern of eighth notes. The 'By Stellar Ice' part features a complex rhythmic pattern with many sixteenth notes and rests. The acoustic guitars (2a, 2b, 3a, 3b) provide harmonic support with various chordal and melodic lines. The distorted guitars (1a, 1b) play a driving eighth-note rhythm. The fretless bass provides a steady eighth-note accompaniment.

71

Voice

Drums 1

By Stellar Ice

Acoustic 2a

Acoustic 2b

Acoustic 3a

Acoustic 3b

Distorted 1a

Distorted 1b

Fretless Bass

73

Voice

Drums 1

By Stellar Ice

Acoustic 2a

Acoustic 2b

Acoustic 3a

Acoustic 3b

Distorted 1a

Distorted 1b

Fretless Bass

Detailed description of the musical score: The score is for a 4/4 time piece. The voice part starts at measure 73 with a triplet of eighth notes (G4, A4, B4) followed by a quarter rest, then a quarter note (C5), and continues with a melodic line. The drums play a consistent pattern of eighth notes. The 'By Stellar Ice' part features a complex rhythmic pattern with many 'x' marks, likely representing muted notes or specific guitar techniques. The acoustic guitars (2a, 2b, 3a, 3b) provide harmonic support with various chordal and melodic textures. The distorted guitars (1a, 1b) play a driving, rhythmic line. The fretless bass provides a steady, low-end accompaniment.

75

Voice

Drums 1

By Stellar Ice

Acoustic 2a

Acoustic 2b

Acoustic 3a

Acoustic 3b

Distorted 1a

Distorted 1b

Fretless Bass

77

79

81

83

85

Voice

Drums 1

By Stellar Ice

Acoustic 2a

Acoustic 2b

Acoustic 3a

Acoustic 3b

Distorted 1a

Distorted 1b

Fretless Bass

87

Voice

Drums 1

By Stellar Ice

Acoustic 2a

Acoustic 2b

Acoustic 3a

Acoustic 3b

Distorted 1a

Distorted 1b

Fretless Bass

89

91

93

Voice

Drums 1

By Stellar Ice

Acoustic 2a

Acoustic 2b

Acoustic 3a

Acoustic 3b

Distorted 1a

Distorted 1b

Fretless Bass

95

97

99

100

Voice

Drums 1

By Stellar Ice

Acoustic 2a

Acoustic 2b

Acoustic 3a

Acoustic 3b

Distorted 1a

Distorted 1b

Fretless Bass

101

Drums 1

By Stellar Ice

Acoustic 2a

Acoustic 2b

Acoustic 3a

Acoustic 3b

Distorted 1a

Distorted 1b

Distorted 2

Fretless Bass

103

Drums 1

By Stellar Ice

Acoustic 2a

Acoustic 2b

Acoustic 3a

Acoustic 3b

Distorted 1a

Distorted 1b

Distorted 2

Fretless Bass

105

Drums 1

By Stellar Ice

Acoustic 2a

Acoustic 2b

Acoustic 3a

Acoustic 3b

Distorted 1a

Distorted 1b

Distorted 2

Fretless Bass

107

Drums 1

By Stellar Ice

Acoustic 2a

Acoustic 2b

Acoustic 3a

Acoustic 3b

Distorted 1a

Distorted 1b

Distorted 2

Fretless Bass

109

111

113

115

Voice

Drums 1

By Stellar Ice

Acoustic 2a

Acoustic 2b

Acoustic 3a

Acoustic 3b

Distorted 1a

Distorted 1b

Distorted 2

Fretless Bass

117

Voice

Drums 1

By Stellar Ice

Acoustic 2a

Acoustic 2b

Distorted 1a

Distorted 1b

Fretless Bass

119

Voice

Drums 1

By Stellar Ice

Acoustic 2a

Acoustic 2b

Bk Voice

Distorted 1a

Distorted 1b

Fretless Bass

121

Voice

Drums 1

By Stellar Ice

Acoustic 2a

Acoustic 2b

Distorted 1a

Distorted 1b

Fretless Bass

123

Voice

Drums 1

By Stellar Ice

Acoustic 2a

Acoustic 2b

Bk Voice

Distorted 1a

Distorted 1b

Fretless Bass

124

126

128

130

132

134

136

Voice

Drums 1

By Stellar Ice

Acoustic 2a

Acoustic 2b

Bk Voice

Distorted 1a

Distorted 1b

Fretless Bass

138

Voice

Drums 1

By Stellar Ice

Acoustic 2a

Acoustic 2b

Bk Voice

Distorted 1a

Distorted 1b

Fretless Bass

140

Voice

Drums 1

By Stellar Ice

Acoustic 2a

Acoustic 2b

Acoustic 3a

Acoustic 3b

Bk Voice

Distorted 1a

Distorted 1b

Fretless Bass

142

Acoustic 2a

Acoustic 2b

Acoustic 3a

Acoustic 3b

Distorted 1a

Distorted 1b

# Filter - Take A Picture

Voice

♩ = 99,000099

**15**

19

23

29

34

40

45

50

54

**4**

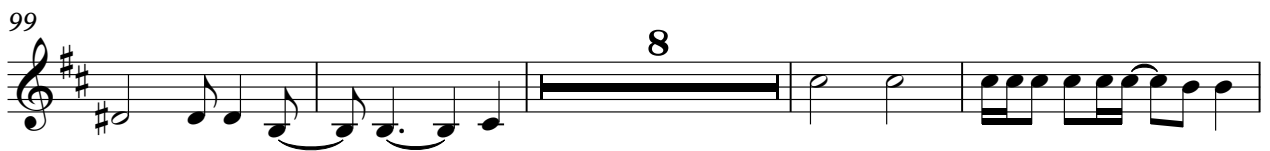
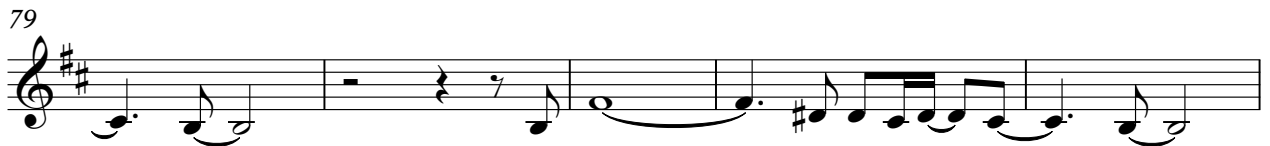
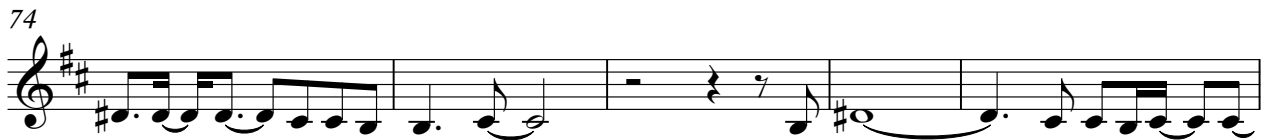

117

122

127

132

137

# Filter - Take A Picture

## Drums 1

♩ = 99,000099

7

7

11

11

15

15

19

19

23

23

27

27

31

31

35

35

39

39

43

43

V.S.

Drums 1

47

51

55

59

63

67

71

75

79

83

86

89

92

95

98

101

104

107

110

113

V.S.

116

119

122

125

128

131

134

137

140

By Stellar Ice

# Filter - Take A Picture

♩ = 99,000099

8

10

12

14

16

18

20

22

24

26

V.S.

28

30

32

34

36

38

40

42

44

46

48

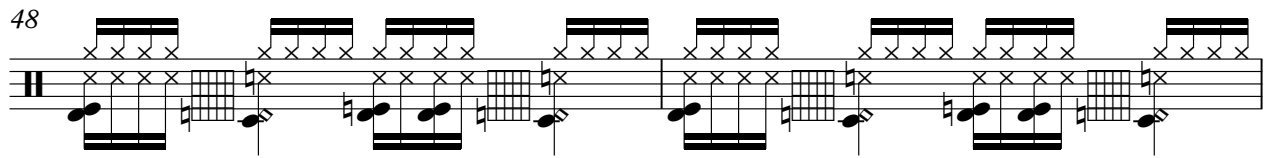

50

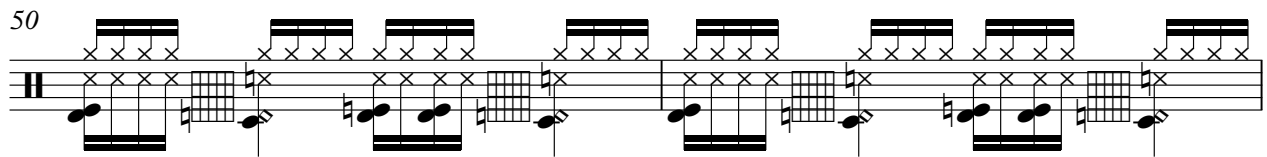

52

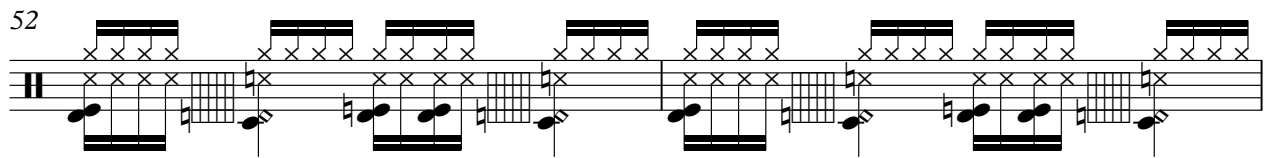

54

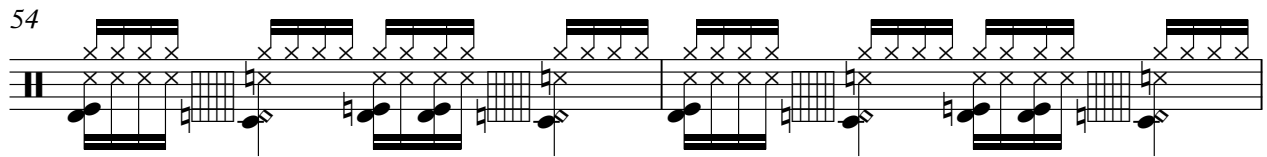

56

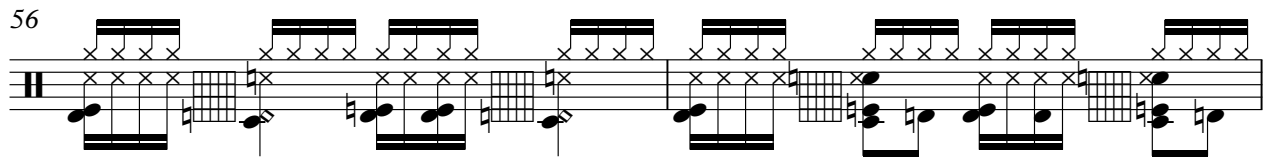

58

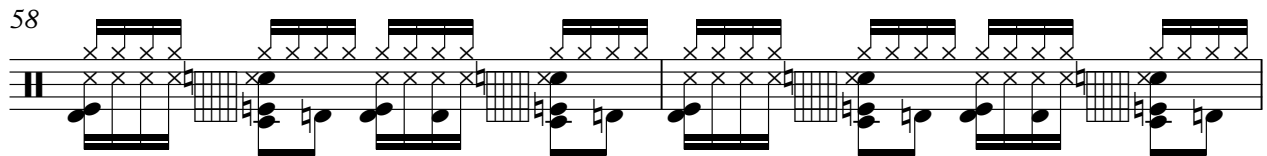

60

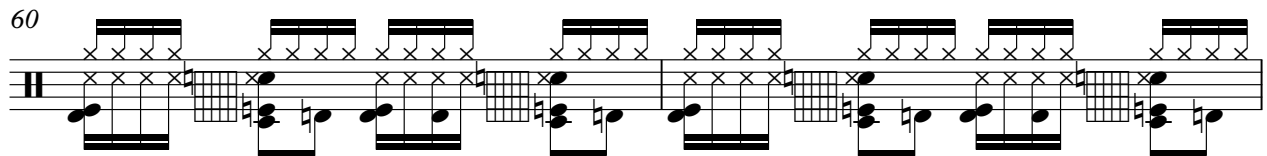

62

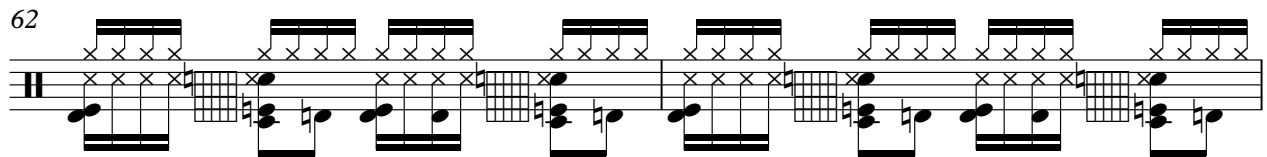

64

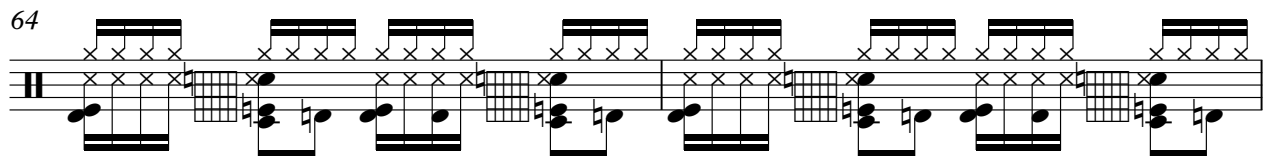

66

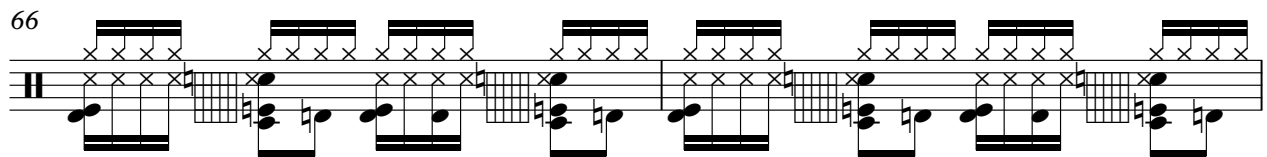

V.S.

88

90

92

94

96

98

100

102

104

106

V.S.

108

110

112

114

116

118

120

122

124

126

128

130

132

134

136

138

140

# Filter - Take A Picture

Acoustic 2a

♩ = 99,000099

4

7

9

11

13

15

17

19

21

23

V.S.

25

27

29

31

33

35

37

39

42

44

Acoustic 2a

46

48

50

52

54

56

58

60

62

65

67

69

71

73

75

77

79

81

83

86

Acoustic 2a

88

90

92

94

96

98

100

102

105

107

5

V.S.

109

112

115

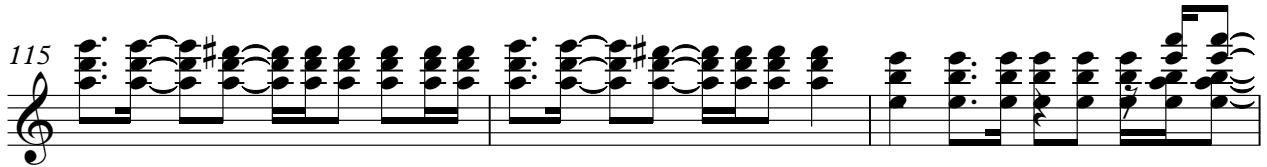

118

120

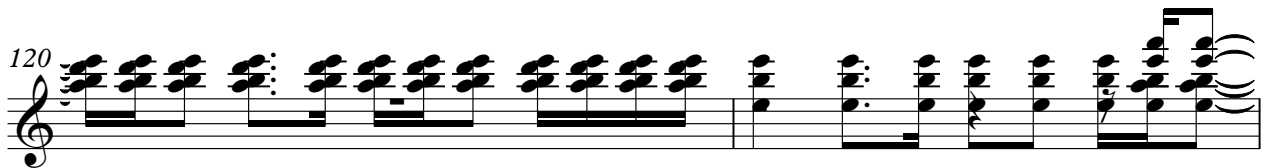

122

124

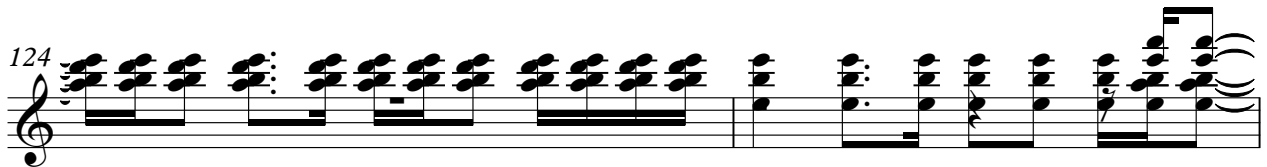

126

128

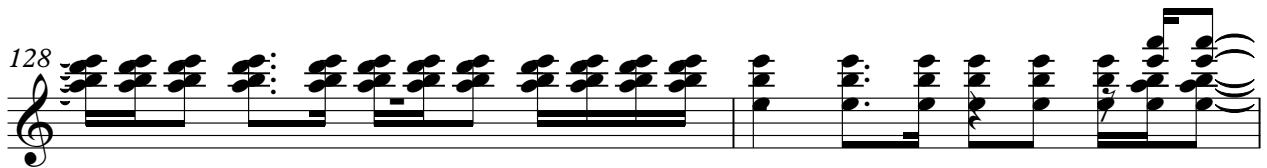

130

Acoustic 2a

132

7

134

136

138

140

6

# Filter - Take A Picture

Acoustic 2b

♩ = 99,000099

4

8

11

14

17

21

24

27

31

34

V.S.

74

77

81

85

89

93

96

135

139

# Filter - Take A Picture

Acoustic 3a

♩ = 99,000099

8

11

14

17

19

22

25

27

30

33

V.S.

35

38

41

43

45

47

49

51

53

55

57

59

62

65

67

70

73

75

78

81

105

107

110

113

115

117

24

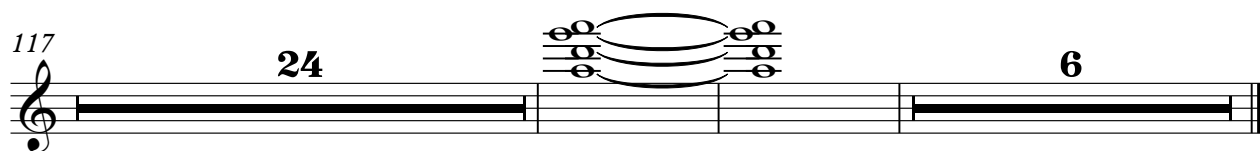

6

# Filter - Take A Picture

Acoustic 3b

♩ = 99,000099

8

12

15

18

21

24

27

30

33

36

V.S.

73

76

79

82

86

91

95

99

102

105

108

111

114

117

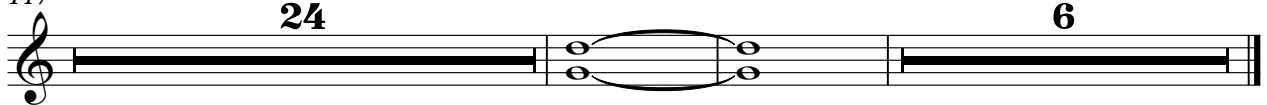

♩ = 99,000099

118

2

123

129

2

135

139

8

# Filter - Take A Picture

## Distorted 1a

♩ = 99,000099

4

7

10

13

16 **20**

38

40 **16**

## Distorted 1a

Distorted 1a

3

87

90

93

96

99

102

105

108

111

114

V.S.

Distorted 1a

117

120

123

126

129

132

135

138

141

Distorted 1b

Filter - Take A Picture

♩ = 99,000099

4

8

12

16 20

38 16

57

60

64

68

V.S.

111

115

119

123

127

131

135

139

142

Distorted 2

Filter - Take A Picture

♩ = 99,000099

**100**

103

105

107

110

112

114

116

**32**

Fretless Bass

Filter - Take A Picture

♩ = 99,000099

8

12

16

20

24

28

32

36

40

44

V.S.

48

52

56

60

64

68

72

76

80

84

88

92

96

100

104

108

112

116

120

124

V.S.

128

132

136

139

