

♩ = 143,000137
HitBit

4

Perc.

J. Gtr.

J. Gtr.

J. Gtr.

E. Gtr.

E. Bass

Syn. Str.

7

Perc.

J. Gtr.

J. Gtr.

J. Gtr.

E. Gtr.

E. Bass

Syn. Str.

9

Perc.

J. Gtr.

J. Gtr.

J. Gtr.

E. Gtr.

E. Bass

Syn. Str.

12

Perc.

J. Gtr.

J. Gtr.

J. Gtr.

E. Gtr.

E. Bass

Syn. Str.

15

Perc. J. Gtr. J. Gtr. J. Gtr. E. Gtr. E. Bass Syn. Str.

17

Perc. J. Gtr. J. Gtr. J. Gtr. E. Gtr. E. Bass Syn. Str.

19

Perc.

J. Gtr.

J. Gtr.

J. Gtr.

E. Gtr.

E. Bass

Syn. Str.

21

Perc.

J. Gtr.

J. Gtr.

J. Gtr.

E. Gtr.

E. Bass

Syn. Str.

23

25

27

Perc.

J. Gtr.

J. Gtr.

J. Gtr.

E. Gtr.

E. Bass

Syn. Str.

30

Perc.

J. Gtr.

J. Gtr.

J. Gtr.

E. Gtr.

E. Bass

Syn. Str.

32

Perc. J. Gtr. J. Gtr. J. Gtr. E. Gtr. E. Bass Syn. Str.

34

Perc. J. Gtr. J. Gtr. J. Gtr. E. Gtr. E. Bass Syn. Str.

36

Perc.

J. Gtr.

J. Gtr.

J. Gtr.

E. Gtr.

E. Bass

Syn. Str.

38

Perc.

J. Gtr.

J. Gtr.

J. Gtr.

E. Gtr.

E. Bass

Syn. Str.

40

Perc.

J. Gtr.

J. Gtr.

J. Gtr.

E. Gtr.

E. Bass

Syn. Str.

42

Perc.

J. Gtr.

J. Gtr.

J. Gtr.

E. Gtr.

E. Bass

Syn. Str.

44

Perc.

J. Gtr.

J. Gtr.

J. Gtr.

E. Gtr.

E. Bass

Syn. Str.

46

Perc.

J. Gtr.

J. Gtr.

J. Gtr.

E. Gtr.

E. Bass

A.

Syn. Str.

48

Perc.

J. Gtr.

J. Gtr.

J. Gtr.

E. Gtr.

E. Bass

A.

Syn. Str.

Detailed description of the musical score: The score consists of seven staves. The Percussion staff (Perc.) uses a drum set icon and contains a complex rhythmic pattern with 'x' marks above notes. The J. Gtr. (Jazz Guitar) staff has two staves; the top one is mostly silent with some chords at the end, while the bottom one has a sustained chord. The E. Gtr. (Electric Guitar) staff features a dense, rhythmic pattern of chords. The E. Bass (Electric Bass) staff has a simple melodic line. The A. (Alto Saxophone) staff has a few notes. The Syn. Str. (Synthesizer Strings) staff has a sustained chord.

50

Perc.

J. Gtr.

J. Gtr.

J. Gtr.

E. Gtr.

E. Bass

Syn. Str.

52

Perc.

J. Gtr.

J. Gtr.

J. Gtr.

E. Gtr.

E. Bass

Syn. Str.

54

Perc.

J. Gtr.

J. Gtr.

J. Gtr.

E. Gtr.

E. Bass

Syn. Str.

56

Perc.

J. Gtr.

J. Gtr.

J. Gtr.

E. Gtr.

E. Bass

Syn. Str.

59

Perc.

J. Gtr.

J. Gtr.

J. Gtr.

E. Gtr.

E. Bass

Syn. Str.

61

Perc.

J. Gtr.

J. Gtr.

J. Gtr.

E. Gtr.

E. Bass

Syn. Str.

63

Perc.

J. Gtr.

J. Gtr.

J. Gtr.

E. Gtr.

E. Bass

Syn. Str.

65

Perc.

J. Gtr.

J. Gtr.

J. Gtr.

E. Gtr.

E. Bass

Syn. Str.

67

69

71

Perc.

J. Gtr.

J. Gtr.

J. Gtr.

E. Gtr.

E. Bass

Syn. Str.

74

Perc.

J. Gtr.

J. Gtr.

J. Gtr.

E. Gtr.

E. Bass

Syn. Str.

77

79

Perc. 

J. Gtr. 

J. Gtr. 

J. Gtr. 

J. Gtr. 

E. Gtr. 

E. Bass 

Syn. Str. 

81

Perc. 

J. Gtr. 

J. Gtr. 

J. Gtr. 

E. Gtr. 

E. Bass 

Syn. Str. 

83

Perc.

J. Gtr.

J. Gtr.

J. Gtr.

E. Gtr.

E. Bass

Syn. Str.

85

Perc.

J. Gtr.

J. Gtr.

J. Gtr.

E. Gtr.

E. Bass

Syn. Str.

87

89

94 25

96

Perc. J. Gtr. J. Gtr. J. Gtr. E. Gtr. E. Bass Syn. Str.

98

Perc. J. Gtr. J. Gtr. J. Gtr. E. Gtr. E. Bass Syn. Str.

100

Perc. J. Gtr. J. Gtr. J. Gtr. E. Gtr. E. Bass Syn. Str.

102

Perc. J. Gtr. J. Gtr. J. Gtr. E. Gtr. E. Bass Syn. Str.

105

107

109

111

113

Perc. 

J. Gtr. 

J. Gtr. 

J. Gtr. 

E. Gtr. 

E. Bass 

Syn. Str. 

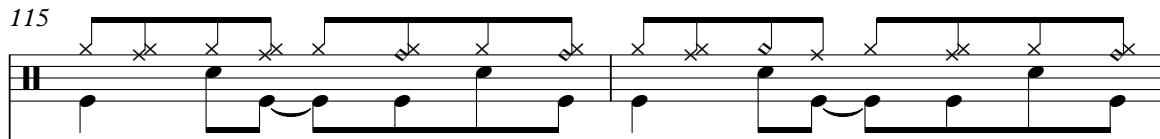

115

Perc. 

J. Gtr. 

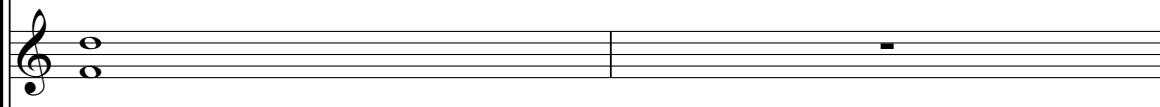
J. Gtr. 

J. Gtr. 

E. Gtr. 

E. Bass 

Syn. Str. 

117

119

122

Perc.

J. Gtr.

J. Gtr.

J. Gtr.

E. Gtr.

E. Bass

A.

Syn. Str.

124

126

128

Perc.

J. Gtr.

J. Gtr.

J. Gtr.

E. Gtr.

E. Bass

Syn. Str.

130

Perc.

J. Gtr.

J. Gtr.

J. Gtr.

E. Gtr.

E. Bass

Syn. Str.

132

134

136

Perc. J. Gtr. J. Gtr. J. Gtr. E. Gtr. E. Bass Syn. Str.

138

Perc. J. Gtr. J. Gtr. J. Gtr. J. Gtr. E. Gtr. E. Bass Syn. Str.

140

Perc. J. Gtr. J. Gtr. J. Gtr. E. Gtr. E. Bass

Syn. Str.

142

Perc. J. Gtr. J. Gtr. J. Gtr. E. Gtr. E. Bass

Syn. Str.

144

Perc.

J. Gtr.

J. Gtr.

J. Gtr.

E. Gtr.

E. Bass

Syn. Str.

146

Perc.

J. Gtr.

J. Gtr.

J. Gtr.

E. Gtr.

E. Bass

Syn. Str.

148

Perc.

J. Gtr.

J. Gtr.

J. Gtr.

E. Gtr.

E. Bass

Syn. Str.

150

Perc.

J. Gtr.

J. Gtr.

J. Gtr.

J. Gtr.

E. Gtr.

E. Bass

Syn. Str.

152

Perc.

J. Gtr.

J. Gtr.

J. Gtr.

E. Gtr.

E. Bass

Syn. Str.

154

Perc.

J. Gtr.

J. Gtr.

J. Gtr.

E. Gtr.

E. Bass

Syn. Str.

156

Perc.

J. Gtr.

J. Gtr.

J. Gtr.

E. Gtr.

E. Bass

Syn. Str.

158

Perc.

J. Gtr.

J. Gtr.

J. Gtr.

E. Gtr.

E. Bass

Syn. Str.

160

Perc.

J. Gtr.

J. Gtr.

J. Gtr.

J. Gtr.

E. Gtr.

E. Bass

Syn. Str.

162

Perc. J. Gtr. J. Gtr. J. Gtr. E. Gtr. E. Bass

Syn. Str.

164

Perc. J. Gtr. J. Gtr. J. Gtr. E. Gtr. E. Bass

Syn. Str.

166

Perc.

J. Gtr.

J. Gtr.

J. Gtr.

E. Gtr.

E. Bass

Syn. Str.

168

Perc.

J. Gtr.

J. Gtr.

J. Gtr.

E. Gtr.

E. Bass

Syn. Str.

170

Perc.

J. Gtr.

J. Gtr.

J. Gtr.

E. Gtr.

E. Bass

Syn. Str.

172

Perc.

J. Gtr.

J. Gtr.

J. Gtr.

E. Gtr.

E. Bass

Syn. Str.

174

176

178

Perc.

J. Gtr.

J. Gtr.

J. Gtr.

E. Gtr.

E. Bass

A.

Syn. Str.

180

Perc. J. Gtr. J. Gtr. J. Gtr. E. Gtr. E. Bass Syn. Str.

182

Perc. J. Gtr. J. Gtr. J. Gtr. E. Gtr. E. Bass Syn. Str.

184

Perc.

J. Gtr.

J. Gtr.

J. Gtr.

E. Gtr.

E. Bass

Syn. Str.

186

Perc.

J. Gtr.

J. Gtr.

J. Gtr.

E. Gtr.

E. Bass

Syn. Str.

188

Perc.

J. Gtr.

J. Gtr.

J. Gtr.

E. Gtr.

E. Bass

Syn. Str.

190

Perc.

J. Gtr.

J. Gtr.

J. Gtr.

E. Gtr.

E. Bass

Syn. Str.

192

Perc. J. Gtr. J. Gtr. J. Gtr. E. Gtr. E. Bass Syn. Str.

194

Perc. J. Gtr. J. Gtr. J. Gtr. E. Gtr. E. Bass Syn. Str.

196

Perc. J. Gtr. J. Gtr. J. Gtr. E. Gtr. E. Bass Syn. Str.

198

Perc. J. Gtr. J. Gtr. J. Gtr. E. Gtr. E. Bass Syn. Str.

200

Perc. J. Gtr. J. Gtr. J. Gtr. E. Gtr. E. Bass Syn. Str.

202

Perc. J. Gtr. J. Gtr. J. Gtr. E. Gtr. E. Bass Syn. Str.

204

Perc.

J. Gtr.

J. Gtr.

J. Gtr.

E. Gtr.

E. Bass

Syn. Str.

206

Perc.

J. Gtr.

J. Gtr.

J. Gtr.

E. Gtr.

E. Bass

Syn. Str.

208

Perc.

J. Gtr.

J. Gtr.

J. Gtr.

E. Gtr.

E. Bass

Syn. Str.

♩ = 142,00076 ♪ = 141,000305 ♪ = 140,000137 = 139,000214

210

Perc.

J. Gtr.

J. Gtr.

J. Gtr.

E. Gtr.

E. Bass

Syn. Str.

♩ = 142,00076 ♪ = 141,000305 ♪ = 140,000137 = 139,000214

56

♩ = 138,0001987,000061 ♩ = 136,00015,000137 ♩ = 134,00006132,000137 ♩ = 130,00003252

212

Perc.

J. Gtr.

J. Gtr.

J. Gtr.

E. Gtr.

E. Bass

Syn. Str.

♩ = 138,0001987,000061 ♩ = 136,00015,000137 ♩ = 134,00006132,000137 ♩ = 130,00003252

214

♩ = 124,000252

♩ = 143,000137

Perc.

J. Gtr.

J. Gtr.

J. Gtr.

E. Gtr.

E. Bass

Syn. Str.

♩ = 124,000252

♩ = 143,000137

Percussion

♩ = 143,000137
HitBit

6

10

14

18

22

26

30

34

38

V.S.

Percussion

Percussion

82

86

90

94

98

102

106

110

114

118

V.S.

Percussion

122

125

129

133

137

141

145

149

153

157

161

165

168

172

176

180

184

188

192

195

V.S.

6

Percussion

198

201

204

207

♩ = 142,000076 ♩ = 141,000305 = 140,000197000218,0001780006,000153000137

210

♩ = 134,0000000001370,00017,000252 = 124,000252

213

216

♩ = 143,000137

An empty musical staff for measure 216, indicating the end of the piece.

Jazz Guitar

♩ = 143,000137

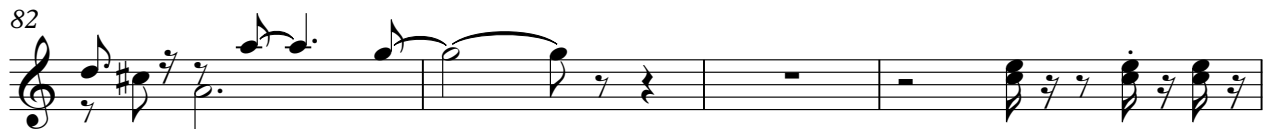
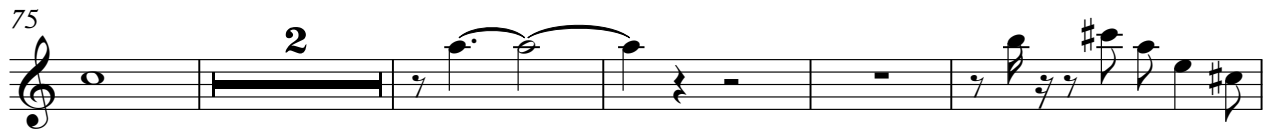

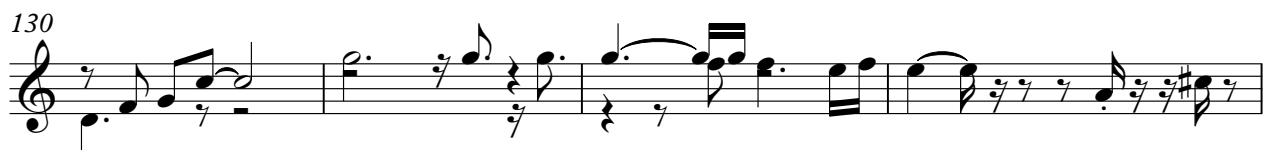

155

2

161

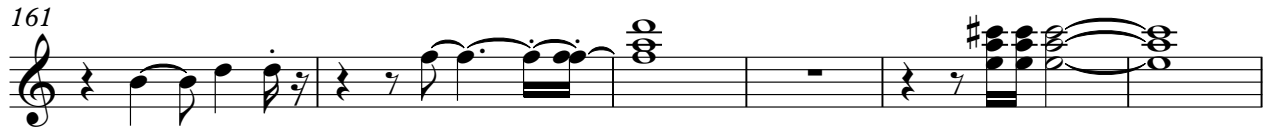

167

173

176

181

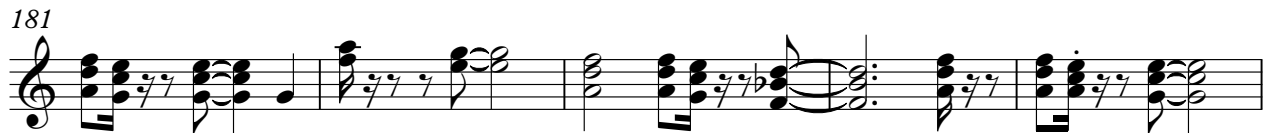

186

190

193

196

199

201

203

205

208

$\text{♩} = 142,000076$

211

$\text{♩} = 141,000305$ $\text{♩} = 140,0001379,0002138,00009050,000160137$ $\text{♩} = 134,0000612,000130,000127,00021$

214

$\text{♩} = 124,000252$ $\text{♩} = 143,000137$

Jazz Guitar

♩ = 143,000137

3

8

15

21

26

32

37

43

48

53

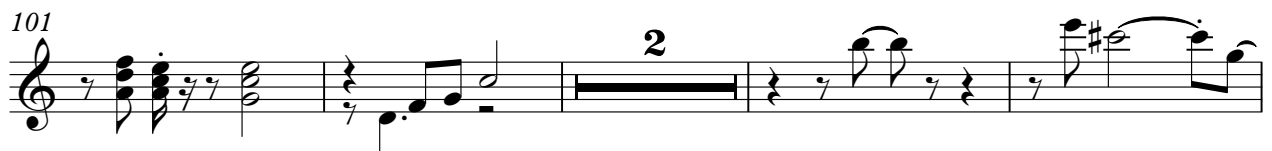
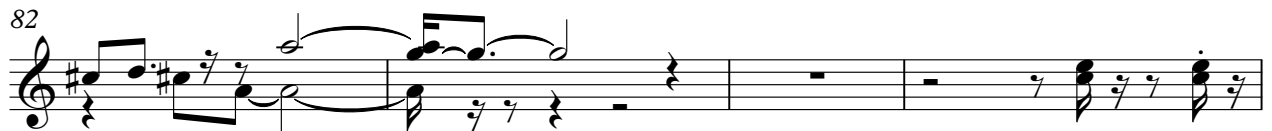
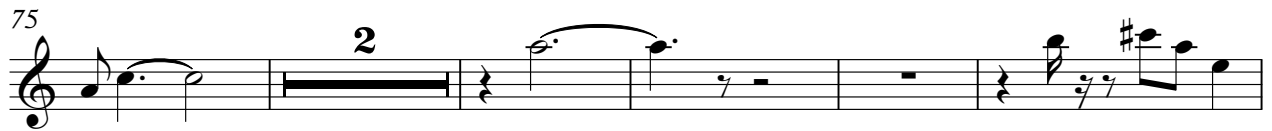

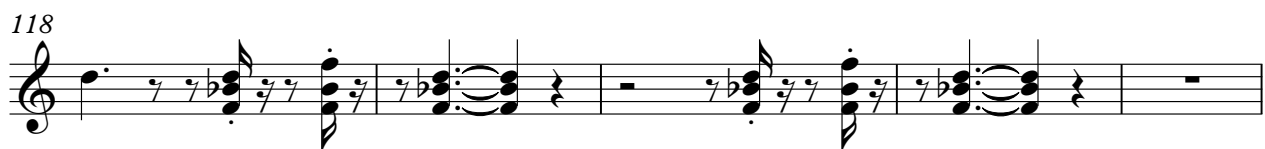

161

167

173

177

182

187

191

194

197

200

202

204

206

209

212

216

Jazz Guitar

♩ = 143,000137

2

6

9

12

15

18

21

23

25

28

V.S.

57

60

63

66

68

70

72

75

78

81

V.S.

109

112

114

116

118

121

124

126

128

131

v.s.

159

162

165

168

170

172

174

177

180

182

V.S.

♩ = 142,000076 Jazz Guitar ♯ 141,000305 ♩ = 140,000137 ♩ = 139,000214

♩ = 138,000137 ♩ = 136,000155 ♩ = 137,000132 ♩ = 137,000137 ♩ = 124,000252

♩ = 143,000137

59

64

70

75

82

86

90

94

99

105

110

115

120

125

129

133

137

142

146

150

V.S.

154

159

166

172

176

181

186

190

193

196

199

201

203

205

208

211

214

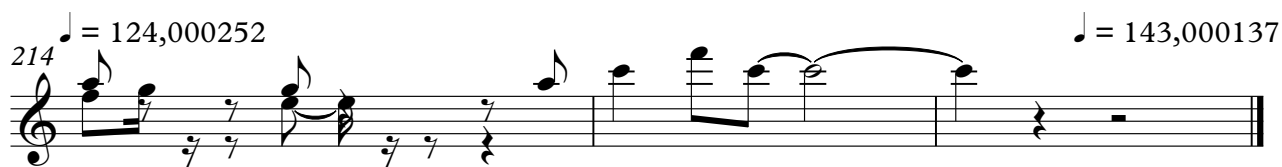

Electric Bass

♩ = 143,000137

2

7

12

16

21

26

30

34

39

43

V.S.

91

95

99

103

107

111

116

120

124

128

V.S.

132

136

140

145

149

153

157

161

165

170

174

178

182

186

190

194

198

202

206

210

♩ = 142,000076 ♩ = 141,000305 ♩ = 140,000071 ♩ = 138,000000 ♩ = 135,000112

V.S.

6

Electric Bass

213 ♩ = 134,0002,00013730,0027,0025224,000252

216

♩ = 143,000137

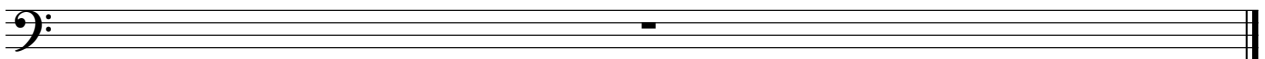

Synth Strings

♩ = 143,000137

2

11

20

29

38

46

53

61

70

78

V.S.

Synth Strings

87

95

103

112

120

127

135

144

151

159

168

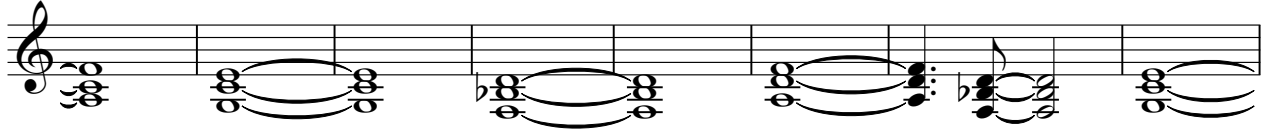

176

183

191

199

207

♩ = 142,000176,000305 ♯ = 143,000127 4

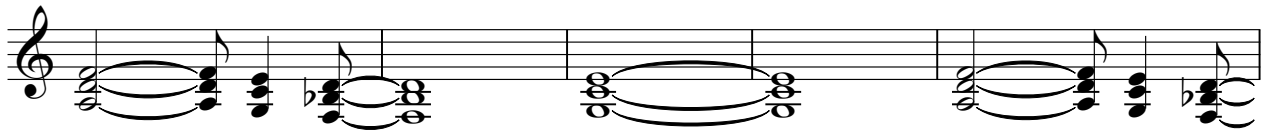

212

♩ = 138,000198,000155 ♯ = 143,000137 1 3 0 1 2 7 0 0 0 0 2 5 2

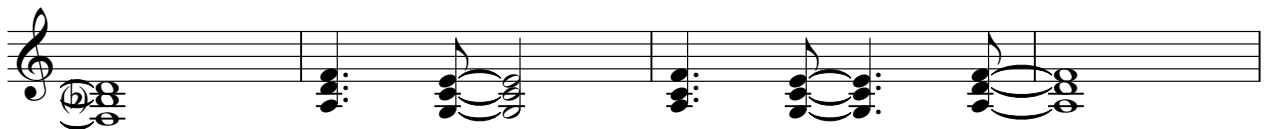

216

♩ = 143,000137

