

Led Zeppelin - Achilles Last Stand

♩ = 70,000069

Electric Guitar III

Electric Guitar IV

2

Electric Guitar III

Electric Guitar IV

3

Drums

Electric Guitar III

Electric Guitar IV

4

Drums

Electric Guitar III

Electric Guitar IV

2

5

Electric Guitar III

Electric Guitar IV

6

Electric Guitar III

Electric Guitar IV

7

Drums

Drums

Electric Guitar III

Electric Guitar IV

♩ = 150,000000

10

Drums

Drums

Electric Guitar I

Electric Guitar II

Electric Guitar III

Electric Guitar IV

Electric Guitar V

Electric Guitar VI

Bass Guitar I

Bass Guitar II

Detailed description of the musical score: The score is for a 10-measure section. It features two drum parts at the top. The first drum part uses a standard drum set notation with 'x' marks above the staff. The second drum part uses a grand staff notation with a treble clef and a 7/8 time signature. There are six electric guitar parts, all in treble clef with a key signature of one flat. Guitars I, II, V, and VI feature triplet markings over the final three measures. Guitars III and IV play a steady eighth-note pattern. The two bass guitar parts at the bottom are in bass clef and play a consistent eighth-note pattern.

11

13

14

Drums

Drums

Electric Guitar I

Electric Guitar II

Electric Guitar III

Electric Guitar IV

Electric Guitar V

Electric Guitar VI

Bass Guitar I

Bass Guitar II

15

16

Drums

Drums

Electric Guitar I

Electric Guitar II

Electric Guitar III

Electric Guitar IV

Electric Guitar V

Electric Guitar VI

Bass Guitar I

Bass Guitar II

17

Drums

Drums

Electric Guitar I

Electric Guitar II

Electric Guitar III

Electric Guitar IV

Electric Guitar V

Electric Guitar VI

Bass Guitar I

Bass Guitar II

 - Bass Guitar I:** Plays a simple bass line with a few notes.

19

Drums

Drums

Electric Guitar I

Electric Guitar II

Electric Guitar III

Electric Guitar IV

Electric Guitar V

Electric Guitar VI

Bass Guitar I

Bass Guitar II

21

Drums

Drums

Electric Guitar I

Electric Guitar II

Electric Guitar III

Electric Guitar IV

Electric Guitar V

Electric Guitar VI

Bass Guitar I

Bass Guitar II

23

Drums

Drums

Electric Guitar I

Electric Guitar II

Electric Guitar III

Electric Guitar IV

Electric Guitar V

Electric Guitar VI

Bass Guitar I

Bass Guitar II

25

Drums

Drums

Electric Guitar I

Electric Guitar II

Electric Guitar III

Electric Guitar IV

Electric Guitar V

Electric Guitar VI

Bass Guitar I

Bass Guitar II

Lead Vocal

27

Drums

Drums

Electric Guitar I

Electric Guitar II

Electric Guitar III

Electric Guitar IV

Electric Guitar V

Electric Guitar VI

Bass Guitar I

Bass Guitar II

Lead Vocal

29

31

The musical score consists of the following parts:

33

35

37

39

Drums

Drums

Electric Guitar I

Electric Guitar II

Electric Guitar III

Electric Guitar IV

Electric Guitar V

Electric Guitar VI

Bass Guitar I

Bass Guitar II

Lead Vocal

41

43

Drums

Drums

Electric Guitar I

Electric Guitar II

Electric Guitar III

Electric Guitar IV

Electric Guitar V

Electric Guitar VI

Bass Guitar I

Bass Guitar II

3

6

3²⁵

3

45

47

Drums

Drums

Electric Guitar I

Electric Guitar II

Electric Guitar III

Electric Guitar IV

Electric Guitar V

Electric Guitar VI

Bass Guitar I

Bass Guitar II

49

Drums

Drums

Electric Guitar I

Electric Guitar II

Electric Guitar III

Electric Guitar IV

Electric Guitar V

Electric Guitar VI

Bass Guitar I

Bass Guitar II

Lead Vocal

51

Drums

Drums

Electric Guitar I

Electric Guitar II

Electric Guitar III

Electric Guitar IV

Electric Guitar V

Electric Guitar VI

Bass Guitar I

Bass Guitar II

Lead Vocal

53

55

Drums

Drums

Electric Guitar I

Electric Guitar II

Electric Guitar III

Electric Guitar IV

Electric Guitar V

Electric Guitar VI

Bass Guitar I

Bass Guitar II

Lead Vocal

57

Drums

Drums

Electric Guitar I

Electric Guitar II

Electric Guitar III

Electric Guitar IV

Electric Guitar V

Electric Guitar VI

Bass Guitar I

Bass Guitar II

Lead Vocal

59

Drums

Drums

Electric Guitar I

Electric Guitar II

Electric Guitar III

Electric Guitar IV

Electric Guitar V

Electric Guitar VI

Bass Guitar I

Bass Guitar II

Lead Vocal

61

63

65

66

Drums

Drums

Electric Guitar I

Electric Guitar II

Electric Guitar III

Electric Guitar IV

Electric Guitar V

Electric Guitar VI

Bass Guitar I

Bass Guitar II

68

Drums

Drums

Electric Guitar I

Electric Guitar II

Electric Guitar III

Electric Guitar IV

Electric Guitar V

Electric Guitar VI

Bass Guitar I

Bass Guitar II

70

Drums

Drums

Electric Guitar I

Electric Guitar II

Electric Guitar V

Electric Guitar VI

Bass Guitar I

Bass Guitar II

72

Drums

Drums

Electric Guitar I

Electric Guitar II

Electric Guitar V

Electric Guitar VI

Bass Guitar I

Bass Guitar II

74

Drums

Drums

Electric Guitar I

Electric Guitar II

Electric Guitar V

Electric Guitar VI

Bass Guitar I

Bass Guitar II

76

Drums

Drums

Electric Guitar I

Electric Guitar II

Electric Guitar III

Electric Guitar IV

Electric Guitar V

Electric Guitar VI

Bass Guitar I

Bass Guitar II

Detailed description of the musical score: The score is for a 12-piece band. It begins at measure 76. The top two staves are for Drums, with the first staff using a drum set notation and the second using a treble clef with notes. The six Electric Guitar staves (I-VI) are arranged in three pairs. Guitars I, V, and VI play a melodic line of quarter notes. Guitars II, III, and IV play a rhythmic accompaniment of eighth notes. Guitars III and IV have rests in the first measure. Guitars I and V play a chord in the second measure. The two Bass Guitar staves (I and II) play a simple bass line of quarter notes. The score ends with a double bar line.

78

Drums

Drums

Electric Guitar I

Electric Guitar II

Electric Guitar III

Electric Guitar IV

Electric Guitar V

Electric Guitar VI

Bass Guitar I

Bass Guitar II

80

Drums

Drums

Electric Guitar I

Electric Guitar II

Electric Guitar III

Electric Guitar IV

Electric Guitar V

Electric Guitar VI

Bass Guitar I

Bass Guitar II

82

Drums

Drums

Electric Guitar I

Electric Guitar II

Electric Guitar III

Electric Guitar IV

Electric Guitar V

Electric Guitar VI

Bass Guitar I

Bass Guitar II

84

Drums

Drums

Electric Guitar I

Electric Guitar II

Electric Guitar III

Electric Guitar IV

Electric Guitar V

Electric Guitar VI

Bass Guitar I

Bass Guitar II

Lead Vocal

86

Drums

Drums

Electric Guitar I

Electric Guitar II

Electric Guitar III

Electric Guitar IV

Electric Guitar V

Electric Guitar VI

Bass Guitar I

Bass Guitar II

Lead Vocal

88

Drums

Drums

Electric Guitar I

Electric Guitar II

Electric Guitar III

Electric Guitar IV

Electric Guitar V

Electric Guitar VI

Bass Guitar I

Bass Guitar II

Lead Vocal

90

Drums

Drums

Electric Guitar I

Electric Guitar II

Electric Guitar III

Electric Guitar IV

Electric Guitar V

Electric Guitar VI

Bass Guitar I

Bass Guitar II

Lead Vocal

92

94

Drums

Drums

Electric Guitar I

Electric Guitar II

Electric Guitar III

Electric Guitar IV

Electric Guitar V

Electric Guitar VI

Bass Guitar I

Bass Guitar II

Lead Vocal

96

Drums

Drums

Electric Guitar I

Electric Guitar II

Electric Guitar III

Electric Guitar IV

Electric Guitar V

Electric Guitar VI

Bass Guitar I

Bass Guitar II

Lead Vocal

98

Drums

Drums

Electric Guitar I

Electric Guitar II

Electric Guitar III

Electric Guitar IV

Electric Guitar V

Electric Guitar VI

Bass Guitar I

Bass Guitar II

Lead Vocal

The musical score for page 54 consists of the following parts:

- Electric Guitar I, II, V, and VI:** Each part begins with a chord in the key of D major (D4, F#4, A4, C#5).

101

105

107

109

Drums

Drums

Electric Guitar I

Electric Guitar II

Electric Guitar III

Electric Guitar IV

Electric Guitar V

Electric Guitar VI

Bass Guitar I

Bass Guitar II

Lead Vocal

111

113

Drums

Drums

Electric Guitar I

Electric Guitar II

Electric Guitar III

Electric Guitar IV

Electric Guitar V

Electric Guitar VI

Bass Guitar I

Bass Guitar II

Lead Vocal

115

117

119

121

Drums

Drums

Electric Guitar I

Electric Guitar II

Electric Guitar III

Electric Guitar IV

Electric Guitar V

Electric Guitar VI

Bass Guitar I

Bass Guitar II

Lead Vocal

This musical score is for page 66 and includes the following parts:

125

Drums

Drums

Electric Guitar I

Electric Guitar II

Electric Guitar III

Electric Guitar IV

Electric Guitar V

Electric Guitar VI

Bass Guitar I

Bass Guitar II

127

Drums

Drums

Electric Guitar I

Electric Guitar II

Electric Guitar III

Electric Guitar IV

Electric Guitar V

Electric Guitar VI

Bass Guitar I

Bass Guitar II

Lead Vocal

129

Drums

Drums

Electric Guitar I

Electric Guitar II

Electric Guitar III

Electric Guitar IV

Electric Guitar V

Electric Guitar VI

Bass Guitar I

Bass Guitar II

Lead Vocal

131

133

135

Drums

Drums

Electric Guitar I

Electric Guitar II

Electric Guitar III

Electric Guitar IV

Electric Guitar V

Electric Guitar VI

Bass Guitar I

Bass Guitar II

Detailed description of the musical score: The score is for measures 135 through 138. It features two drummers. The first drummer's part is written on a snare drum staff, showing a complex rhythmic pattern with various articulation marks. The second drummer's part is written on a cymbal staff, showing a more melodic and rhythmic line. There are six electric guitar parts, each on a treble clef staff. Guitars I, V, and VI play a similar melodic line with various accidentals and articulation. Guitars II, III, and IV play a more rhythmic and harmonic line, with Guitar III featuring a triplet and Guitar IV featuring a long note with a vibrato-like effect. The two bass guitar parts are written on bass clef staves and play a simple, steady bass line.

137

139

Drums

Drums

Electric Guitar I

Electric Guitar II

Electric Guitar III

Electric Guitar IV

Electric Guitar V

Electric Guitar VI

Bass Guitar I

Bass Guitar II

Detailed description of the musical score: The score is for a rock band and begins at measure 139. It features two drummers, six electric guitars, and two bass guitars. The key signature has one sharp (F#). The top two staves are for drums, with the first staff using a drum set notation and the second staff using a treble clef notation. The six electric guitar staves (I-VI) are in treble clef. Guitars I, II, V, and VI play a rhythmic pattern of eighth notes and quarter notes. Guitars III and IV play sustained chords and power chords. The two bass guitar staves (I and II) play a simple bass line with quarter and eighth notes.

141

Drums

Drums

Electric Guitar I

Electric Guitar II

Electric Guitar III

Electric Guitar IV

Electric Guitar V

Electric Guitar VI

Bass Guitar I

Bass Guitar II

143

Drums

Drums

Electric Guitar I

Electric Guitar II

Electric Guitar III

Electric Guitar IV

Electric Guitar V

Electric Guitar VI

Bass Guitar I

Bass Guitar II

145

Drums

Drums

Electric Guitar I

Electric Guitar II

Electric Guitar III

Electric Guitar IV

Electric Guitar V

Electric Guitar VI

Bass Guitar I

Bass Guitar II

147

149

Drums

Drums

Electric Guitar I

Electric Guitar II

Electric Guitar III

Electric Guitar IV

Electric Guitar V

Electric Guitar VI

Bass Guitar I

Bass Guitar II

150

Drums

Drums

Electric Guitar I

Electric Guitar II

Electric Guitar III

Electric Guitar IV

Electric Guitar V

Electric Guitar VI

Bass Guitar I

Bass Guitar II

152

153

154

155

♩ = 150,000000

157

159

Drums I

Drums II

Electric Guitar I

Electric Guitar II

Electric Guitar III

Electric Guitar IV

Electric Guitar V

Electric Guitar VI

Bass Guitar I

Bass Guitar II

3

161

163

Drums

Drums

Electric Guitar I

Electric Guitar II

Electric Guitar III

Electric Guitar IV

Electric Guitar V

Electric Guitar VI

Bass Guitar I

Bass Guitar II

164

165

Drums

Drums

Electric Guitar I

Electric Guitar II

Electric Guitar III

Electric Guitar IV

Electric Guitar V

Electric Guitar VI

Bass Guitar I

Bass Guitar II

167

Drums

Drums

Electric Guitar I

Electric Guitar II

Electric Guitar III

Electric Guitar IV

Electric Guitar V

Electric Guitar VI

Bass Guitar I

Bass Guitar II

169

171

173 ♩ = 110,000107

Drums

Drums

Electric Guitar I

Electric Guitar II

Electric Guitar III

Electric Guitar IV

Electric Guitar V

Electric Guitar VI

Bass Guitar I

Bass Guitar II

174

175

Drums

Drums

Electric Guitar I

Electric Guitar II

Electric Guitar III

Electric Guitar IV

Electric Guitar V

Electric Guitar VI

Bass Guitar I

Bass Guitar II

176

178 $\text{♩} = 150,000000$

Drums

Drums

Electric Guitar I

Electric Guitar II

Electric Guitar V

Electric Guitar VI

Bass Guitar I

Bass Guitar II

179

Drums

Drums

Electric Guitar I

Electric Guitar II

Electric Guitar V

Electric Guitar VI

Bass Guitar I

Bass Guitar II

180

181

182

Drums

Drums

Electric Guitar I

Electric Guitar II

Electric Guitar III

Electric Guitar IV

Electric Guitar V

Electric Guitar VI

Bass Guitar I

Bass Guitar II

183

184

185

186

188

- Electric Guitar I, II, V, VI:** Each guitar part starts with a single note on the first beat, followed by a sustained chord with a tremolo effect.
- Lead Vocal:** Features a vocal line with a melodic phrase and a final note with a fermata.

190

Drums

Drums

Electric Guitar I

Electric Guitar II

Electric Guitar III

Electric Guitar IV

Electric Guitar V

Electric Guitar VI

Bass Guitar I

Bass Guitar II

Lead Vocal

192

- Lead Vocal:** Features a melodic line with some rests and a final note.

194

Drums

Drums

Electric Guitar I

Electric Guitar II

Electric Guitar III

Electric Guitar IV

Electric Guitar V

Electric Guitar VI

Bass Guitar I

Bass Guitar II

Lead Vocal

196

198

200

Drums

Drums

Electric Guitar I

Electric Guitar II

Electric Guitar III

Electric Guitar IV

Electric Guitar V

Electric Guitar VI

Bass Guitar I

Bass Guitar II

Lead Vocal

202

204

206

208

210

Drums

Drums

Electric Guitar I

Electric Guitar II

Electric Guitar III

Electric Guitar IV

Electric Guitar V

Electric Guitar VI

Bass Guitar I

Bass Guitar II

212

Drums

Drums

Electric Guitar I

Electric Guitar II

Electric Guitar III

Electric Guitar IV

Electric Guitar V

Electric Guitar VI

Bass Guitar I

Bass Guitar II

Lead Vocal

214

Drums (Snare)

Drums (Tom)

Electric Guitar I

Electric Guitar II

Electric Guitar III

Electric Guitar IV

Electric Guitar V

Electric Guitar VI

Bass Guitar I

Bass Guitar II

Lead Vocal

216

218

Drums

Drums

Electric Guitar I

Electric Guitar II

Electric Guitar III

Electric Guitar IV

Electric Guitar V

Electric Guitar VI

Bass Guitar I

Bass Guitar II

Lead Vocal

220

The musical score consists of the following parts:

222

Drums

Drums

Electric Guitar I

Electric Guitar II

Electric Guitar III

Electric Guitar IV

Electric Guitar V

Electric Guitar VI

Bass Guitar I

Bass Guitar II

Lead Vocal

224

226

The musical score consists of the following parts:

228

230

Drums

Drums

Electric Guitar I

Electric Guitar II

Electric Guitar III

Electric Guitar IV

Electric Guitar V

Electric Guitar VI

Bass Guitar I

Bass Guitar II

Lead Vocal

232

 - Electric Guitar V & VI:** Similar rhythmic patterns to Guitars I and II.

234

Drums

Drums

Electric Guitar I

Electric Guitar II

Electric Guitar III

Electric Guitar IV

Electric Guitar V

Electric Guitar VI

Bass Guitar I

Bass Guitar II

Lead Vocal

236

Drums

Drums

Electric Guitar I

Electric Guitar II

Electric Guitar III

Electric Guitar IV

Electric Guitar V

Electric Guitar VI

Bass Guitar I

Bass Guitar II

Lead Vocal

238

Drums

Drums

Electric Guitar I

Electric Guitar II

Electric Guitar III

Electric Guitar IV

Electric Guitar V

Electric Guitar VI

Bass Guitar I

Bass Guitar II

Lead Vocal

240

Drums

Drums

Electric Guitar I

Electric Guitar II

Electric Guitar III

Electric Guitar IV

Electric Guitar V

Electric Guitar VI

Bass Guitar I

Bass Guitar II

Lead Vocal

242

246

- Drums (Staff 1):** Features a complex rhythmic pattern with various note values and rests.
- Electric Guitar I (Staff 3):** Plays a series of chords and single notes, primarily in the lower register.
- Electric Guitar II (Staff 4):** Similar to Electric Guitar I, playing chords and single notes.
- Electric Guitar III (Staff 5):** Plays a melodic line with some chromatic movement.
- Electric Guitar IV (Staff 6):** Plays a melodic line, mirroring the style of Electric Guitar III.
- Electric Guitar V (Staff 7):** Plays a series of chords and single notes.
- Electric Guitar VI (Staff 8):** Plays a series of chords and single notes.
- Bass Guitar II (Staff 10):** Provides a steady bass line, similar to Bass Guitar I.

250

Drums

Drums

Electric Guitar I

Electric Guitar II

Electric Guitar III

Electric Guitar IV

Electric Guitar V

Electric Guitar VI

Bass Guitar I

Bass Guitar II

Lead Vocal

252

Drums (Drum Set)

Drums (Standard Staff)

Electric Guitar I

Electric Guitar II

Electric Guitar III

Electric Guitar IV

Electric Guitar V

Electric Guitar VI

Bass Guitar I

Bass Guitar II

Lead Vocal

254

Drums

Drums

Electric Guitar I

Electric Guitar II

Electric Guitar III

Electric Guitar IV

Electric Guitar V

Electric Guitar VI

Bass Guitar I

Bass Guitar II

Lead Vocal

256

258

260

Drums

Drums

Electric Guitar I

Electric Guitar II

Electric Guitar III

Electric Guitar IV

Electric Guitar V

Electric Guitar VI

Bass Guitar I

Bass Guitar II

262

Drums

Drums

Electric Guitar I

Electric Guitar II

Electric Guitar III

Electric Guitar IV

Electric Guitar V

Electric Guitar VI

Bass Guitar I

Bass Guitar II

264

Drums

Drums

Electric Guitar I

Electric Guitar II

Electric Guitar III

Electric Guitar IV

Electric Guitar V

Electric Guitar VI

Bass Guitar I

Bass Guitar II

266

268

270

272

Drums

Drums

Electric Guitar I

Electric Guitar II

Electric Guitar V

Electric Guitar VI

Bass Guitar I

Bass Guitar II

Lead Vocal

274

Drums

Drums

Electric Guitar I

Electric Guitar II

Electric Guitar V

Electric Guitar VI

Bass Guitar I

Bass Guitar II

Lead Vocal

276

Drums

Drums

Electric Guitar I

Electric Guitar II

Electric Guitar V

Electric Guitar VI

Bass Guitar I

Bass Guitar II

Lead Vocal

278

Drums

Drums

Electric Guitar I

Electric Guitar II

Electric Guitar V

Electric Guitar VI

Bass Guitar I

Bass Guitar II

Lead Vocal

280

Drums

Drums

Electric Guitar I

Electric Guitar II

Electric Guitar V

Electric Guitar VI

Bass Guitar I

Bass Guitar II

Lead Vocal

282

Drums

Drums

Electric Guitar I

Electric Guitar II

Electric Guitar III

Electric Guitar IV

Electric Guitar V

Electric Guitar VI

Bass Guitar I

Bass Guitar II

Lead Vocal

284

Drums

Drums

Electric Guitar I

Electric Guitar II

Electric Guitar III

Electric Guitar IV

Electric Guitar V

Electric Guitar VI

Bass Guitar I

Bass Guitar II

Lead Vocal

286

Drums

Drums

Electric Guitar I

Electric Guitar II

Electric Guitar III

Electric Guitar IV

Electric Guitar V

Electric Guitar VI

Bass Guitar I

Bass Guitar II

Lead Vocal

288

Drums

Drums

Electric Guitar I

Electric Guitar II

Electric Guitar III

Electric Guitar IV

Electric Guitar V

Electric Guitar VI

Bass Guitar I

Bass Guitar II

Lead Vocal

290

291

292

Drums (top)

Drums (bottom)

Electric Guitar I

Electric Guitar II

Electric Guitar III

Electric Guitar IV

Electric Guitar V

Electric Guitar VI

Bass Guitar I

Bass Guitar II

293

294

Drums

Drums

Electric Guitar I

Electric Guitar II

Electric Guitar III

Electric Guitar IV

Electric Guitar V

Electric Guitar VI

Bass Guitar I

Bass Guitar II

295

Drums

Drums

Electric Guitar I

Electric Guitar II

Electric Guitar III

Electric Guitar IV

Electric Guitar V

Electric Guitar VI

Bass Guitar I

Bass Guitar II

296

Drums

Drums

Electric Guitar I

Electric Guitar II

Electric Guitar III

Electric Guitar IV

Electric Guitar V

Electric Guitar VI

Bass Guitar I

Bass Guitar II

297

Drums

Drums

Electric Guitar I

Electric Guitar II

Electric Guitar III

Electric Guitar IV

Electric Guitar V

Electric Guitar VI

Bass Guitar I

Bass Guitar II

298

300

302

304

306

308

310

312

Drums

Drums

Electric Guitar I

Electric Guitar II

Electric Guitar V

Electric Guitar VI

Bass Guitar I

Bass Guitar II

Lead Vocal

314

Drums

Drums

Electric Guitar I

Electric Guitar II

Electric Guitar V

Electric Guitar VI

Bass Guitar I

Bass Guitar II

Lead Vocal

316

319 177

Drums

Drums

Electric Guitar I

Electric Guitar II

Electric Guitar V

Electric Guitar VI

Bass Guitar I

Bass Guitar II

Lead Vocal

321

323

Drums

Drums

Electric Guitar I

Electric Guitar II

Electric Guitar V

Electric Guitar VI

Bass Guitar I

Bass Guitar II

Lead Vocal

325

327

Drums

Drums

Electric Guitar I

Electric Guitar II

Electric Guitar V

Electric Guitar VI

Bass Guitar I

Bass Guitar II

Lead Vocal

329

331

Drums

Drums

Electric Guitar I

Electric Guitar II

Electric Guitar V

Electric Guitar VI

Bass Guitar I

Bass Guitar II

Lead Vocal

333

Drums

Drums

Electric Guitar I

Electric Guitar II

Electric Guitar V

Electric Guitar VI

Bass Guitar I

Bass Guitar II

Lead Vocal

335

Drums

Drums

Electric Guitar I

Electric Guitar II

Electric Guitar V

Electric Guitar VI

Bass Guitar I

Bass Guitar II

337

Drums

Drums

Electric Guitar I

Electric Guitar II

Electric Guitar V

Electric Guitar VI

Bass Guitar I

Bass Guitar II

339 187

Drums

Drums

Electric Guitar I

Electric Guitar II

Electric Guitar V

Electric Guitar VI

Bass Guitar I

Bass Guitar II

341

343 189

Drums

Drums

Electric Guitar I

Electric Guitar II

Electric Guitar V

Electric Guitar VI

Bass Guitar I

Bass Guitar II

345  $\text{♩} = 70,000069$

Drums 

Drums 

Electric Guitar I 

Electric Guitar II 

Electric Guitar V 

Electric Guitar VI 

Bass Guitar I 

Bass Guitar II 

348

Electric Guitar I 

Electric Guitar II 

Electric Guitar V 

Electric Guitar VI 

351

Electric Guitar I

Electric Guitar II

Electric Guitar V

Electric Guitar VI

353

Electric Guitar I

Electric Guitar II

Electric Guitar V

Electric Guitar VI

Led Zeppelin - Achilles Last Stand

Drums

♩ = 70,000069

2 3

♩ = 150,000000

9

13

16

19

22

26

30

34

38

V.S.

2

Drums

42

3 3 3 6 3

45

48

52

56

60

64

67

71

75

Drums

79

83

87

91

95

99

102

105

108

112

V.S.

Drums

116

116 117 118 119

120

120 121 122 123

124

124 125 126

127

127 128 129 130

130

130 131 132 133

133

133 134 135 136

137

137 138 139 140

141

141 142 143 144

145

145 146 147 148

149

149 150 151 152

153

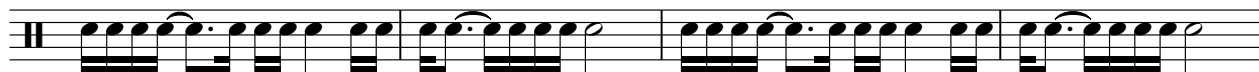

♩ = 150,000000

173 ♩ = 110,000107

175

♩ = 150,0060,000000

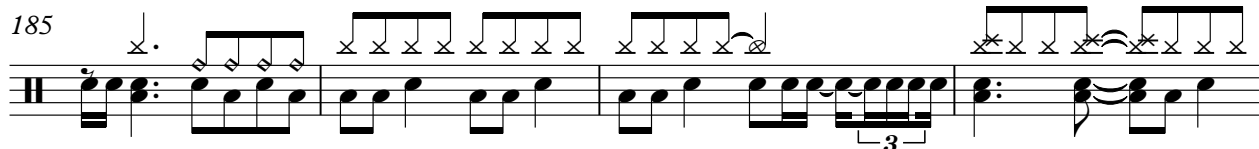
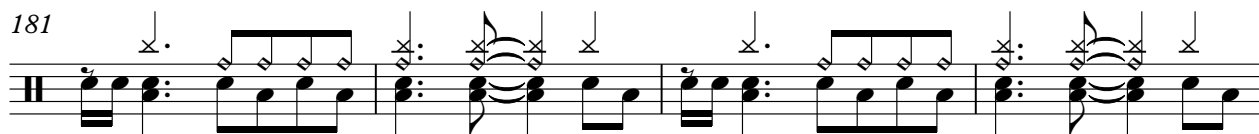

V.S.

Drums

229

234

239

243

246

249

253

258

261

264

V.S.

Drums

268

272

276

280

284

288

292

296

300

303

306

309

312

315

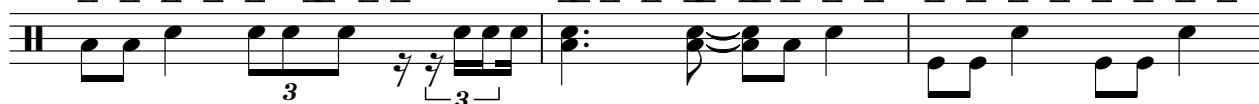

318

321

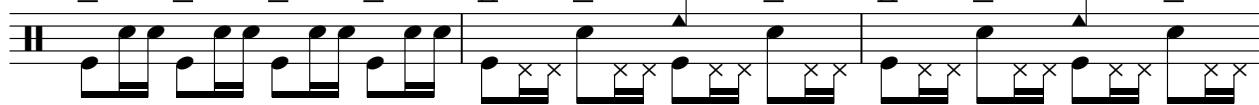

324

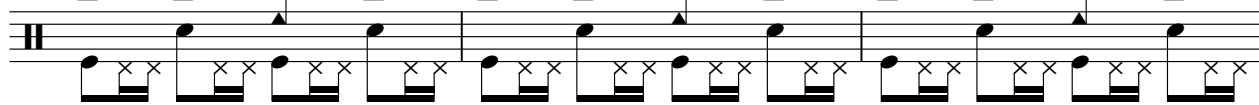

327

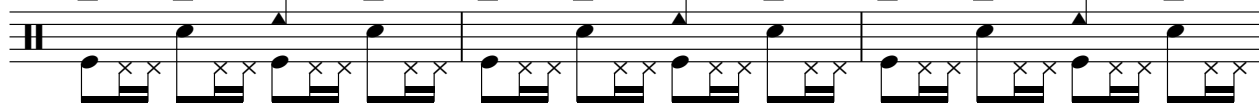

330

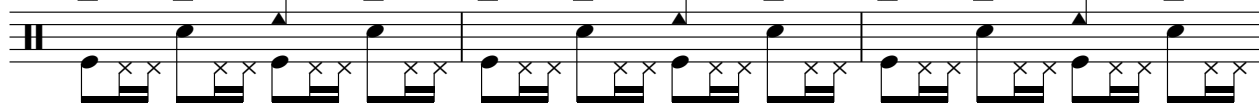

333

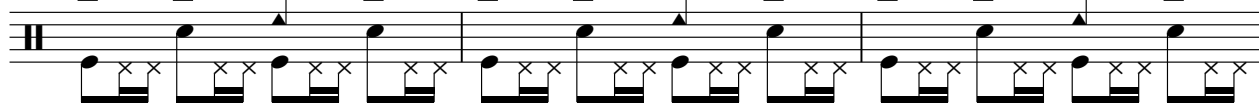

V.S.

Led Zeppelin - Achilles Last Stand

Drums

♩ = 70,000069 ♩ = 150,000000

7

11

15

19

22

26

30

34

38

41

V.S.

44

47

51

55

59

63

66

69

73

77

V.S.

V.S.

227
231
235
239
243
246
249
253
257
261

V.S.

V.S.

Drums

336

339

343

345

$\text{♩} = 70,000069$

8

Electric Guitar I

Led Zeppelin - Achilles Last Stand

♩ = 70,000069 ♩ = 150,000000

8

13

18

23

29

35

41

46

52

59

V.S.

65

68

72

75

79

85

91

97

102

107

113

119

125

128

131

134

137

140

144

147

150

153

155

♩ = 150,000000

158

161

164

168

171

♩ = 110,000107

173

174

Electric Guitar, I

175

176

178 $\text{♩} = 150,000,000$

179

180

181

182

183

184

185

V.S.

188

194

200

206

211

215

219

223

227

230

233

237

240

243

246

248

251

254

257

263

299

302

304

307

310

312

315

320

324

327

V.S.

330

333

336

339

344

$\text{♩} = 70,00069$

348

351

Electric Guitar II

Led Zeppelin - Achilles Last Stand

♩ = 70,000069 ♩ = 150,000000

8

13

18

23

29

35

41

46

52

58

V.S.

65

68

71

74

77

82

88

94

101

106

112

118

125

128

131

134

137

140

143

146

149

151

154

157

$\text{♩} = 150,000000$

160

163

166

169

172

$\text{♩} = 110,000107$

174

Electric Guitar II

5

176 

178 

181 

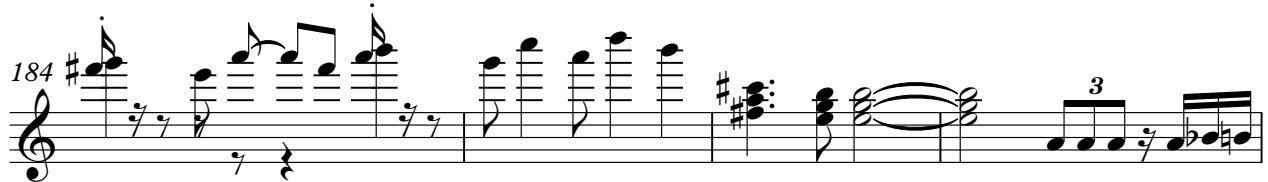
184 

188 

194 

200 

205 

209 

213 

V.S.

217

221

225

228

231

234

237

240

243

246

248

251

254

257

262

267

270

273

276

279

V.S.

282

285

288

291

294

297

300

303

306

308

311

314

319

323

326

329

332

335

338

343

♩ = 70,000069

V.S.

347

350

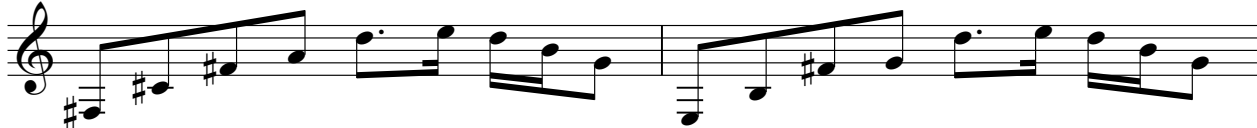

352

♩ = 70,000069

4

7

10

12

14

17

19

21

24

V.S.

27

30

33

36

39

42

44

46

48

51

54

57

60

63

66

77

80

82

84

87

V.S.

90

93

96

99

102

106

110

113

116

119

122

125

129

132

137

142

147

152

154

Electric Guitar III

159

164

168

174

182

188

192

195

198

201

204

208

211

214

217

220

223

226

230

234

V.S.

238

242

247

252

258

265

284

288

291

292

293

294

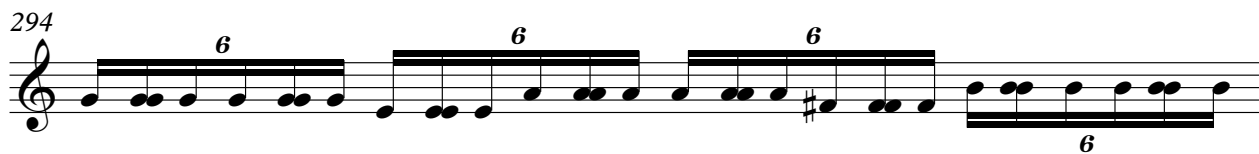

295

296

297

298

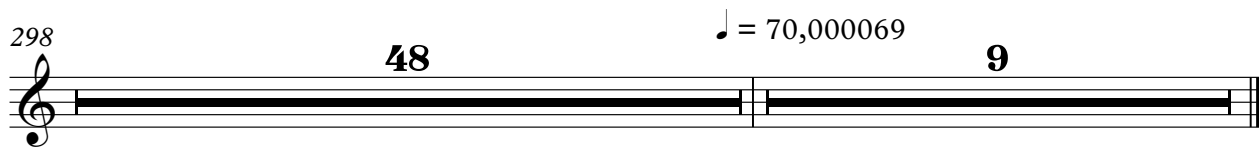

Electric Guitar IV

Led Zeppelin - Achilles Last Stand

♩ = 70,000069

3

5

7

9 ♩ = 150,000000

11

13

15

18

20

V.S.

50

53

56

59

62

65

67

106

109

112

115

118

121

124

127

130

133

V.S.

137

141

145

149

152

154

159

163

165

169

♩ = 110,000107

Electric Guitar IV

7

173

♩ = 150,000000000

176

183

187

192

195

198

201

204

207

V.S.

Electric Guitar IV

210

213

216

219

222

225

228

232

236

240

244

248

252

257

263

15

282

286

290

291

292

V.S.

293

294

295

296

297

298

Electric Guitar V

Led Zeppelin - Achilles Last Stand

♩ = 70,000069 ♩ = 150,000000

8

13

18

23

29

35

41

46

52

59

V.S.

65

68

72

75

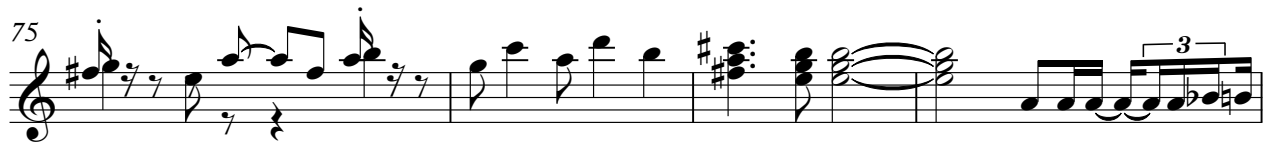

79

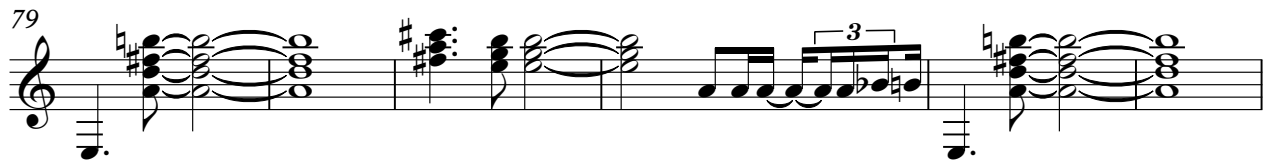

85

91

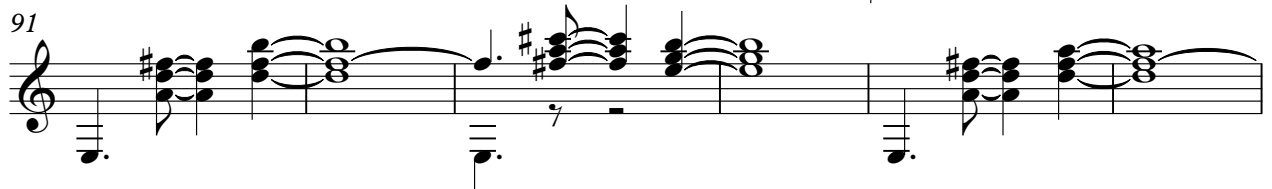

97

102

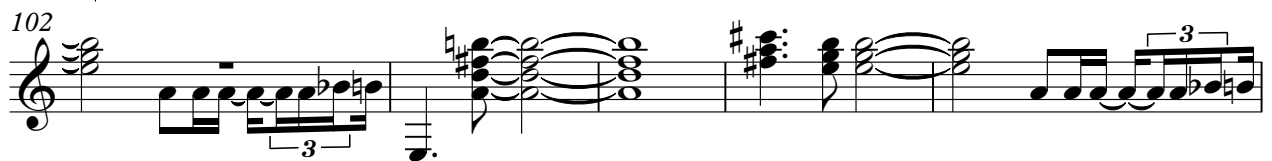

107

113

119

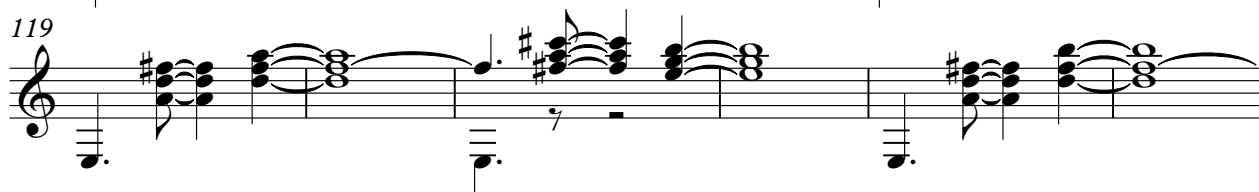

125

128

131

134

137

140

144

147

Electric Guitar₃V

175

176 ♩ = 150,000000

178 ♩ = 150,000000

179

180

181

182

183

184

185

V.S.

Measures 188-193: Dense chordal passages with a melodic line in the upper register.

Measures 194-199: Similar dense chordal passages, with some melodic movement in the upper register.

Measures 200-205: Dense chordal passages, with a melodic line in the upper register.

Measures 206-210: Dense chordal passages, with a melodic line in the upper register.

233

237

240

243

246

248

251

254

257

263

299

302

304

307

310

312

315

320

324

327

V.S.

330

333

336

339

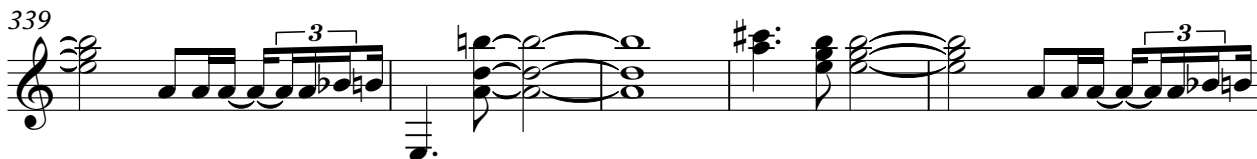

344

$\text{♩} = 70,000069$

348

351

♩ = 70,000069 ♩ = 150,000000

8

13

18

23

29

35

41

46

52

58

65

68

71

74

77

82

88

94

101

106

112

118

125

128

131

134

137

140

143

146

149

151

154

157

$\text{♩} = 150,000000$

160

163

166

169

172

$\text{♩} = 110,000107$

174

Electric Guitar VI

5

176 

178 

181 

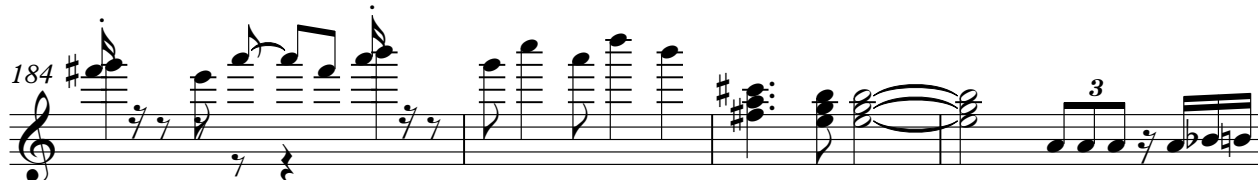
184 

188 

194 

200 

205 

209 

213 

V.S.

217

221

225

228

231

234

237

240

243

246

248

251

254

257

262

267

270

273

276

279

V.S.

282

285

288

291

294

297

300

303

306

308

311

314

319

323

326

329

332

335

338

343

V.S.

Bass Guitar I

Led Zeppelin - Achilles Last Stand

♩ = 70,000069 ♩ = 150,000000

8

10

11

12

13

14

15

16

19

26

31

35

39

43

50

55

59

63

66

70

75

81

87

91

95

99

102

105

108

112

155

♩ = 150,000000

160

165

170

♩ = 110,000107

174

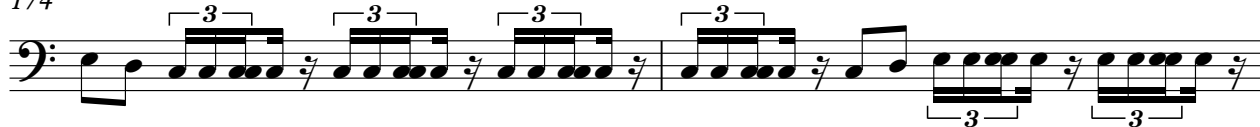

176

♩ = 150,000,000000

179

184

188

192

196

200

204

211

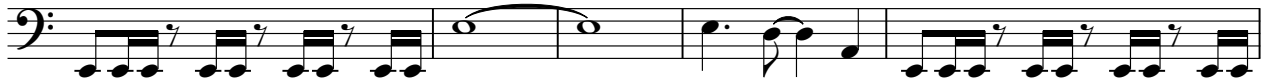

216

222

227

232

237

242

245

248

252

257

263

267

270

273

276

279

V.S.

323

326

329

332

335

338

343

♩ = 70,000069

♩ = 150,000000

8

11

14

17

20

23

27

31

35

39

42

45

48

52

56

60

64

67

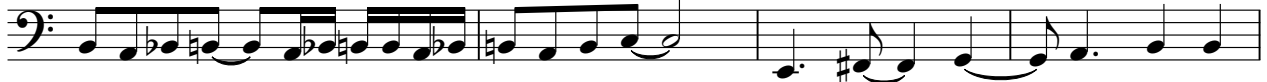

71

76

82

88

92

96

100

103

106

109

112

155

♩ = 150,000000

160

165

170

♩ = 110,000107

174

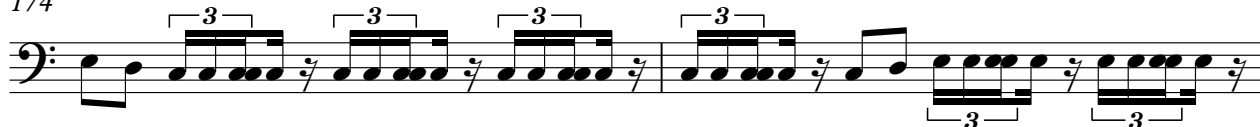

176

♩ = 150,000,000000

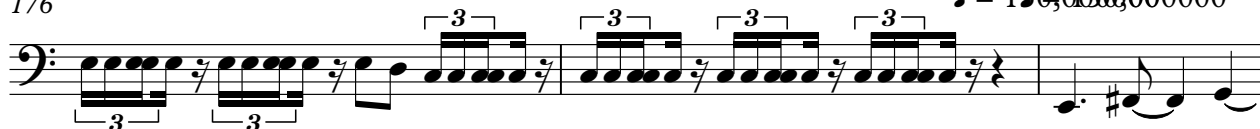

179

184

188

192

196

200

204

211

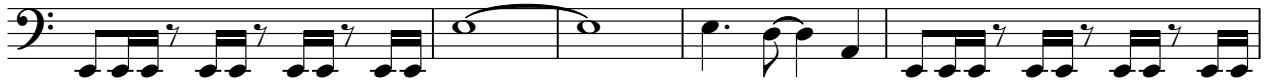

216

222

227

232

237

242

245

248

252

257

263

267

270

273

276

279

V.S.

282

287

292

297

301

304

307

310

313

318

323

326

329

332

335

338

343

Lead Vocal

Led Zeppelin - Achilles Last Stand

♩ = 70,000069 ♩ = 150,000000

8 16

27

32

37

41 8

53

58

62 20

85

90

94

99

111

116

121

127

173

190

195

200

204

216

221

226

232

238

243

255

267

272

277

283

289

19

311

316

320

325

330

Lead Vocal

334

♩ = 70,000069

11 9