

# Lenny Kravitz - It Aint Over Till Its Over

♩ = 82,000038

STRINGS 2

EDGY BASS/2 BENDER

ROUND BASS/2 BENDER

E.PIANO

FUNKY GUITAR RHYTHM

FUNKY G.SOLO/2 BNDR

SITAR

STRINGS 1

BRASS

VOCAL "AHHS"

MERGED YAMAHA DRUMS

MERGED ROLAND DRUMS

SHAKER

STRINGS 2

EDGY BASS/2 BENDER

ROUND BASS/2 BENDER

E.PIANO

FUNKY GUITAR RHYTHM

STRINGS 1

MERGED YAMAHA DRUMS

MERGED ROLAND DRUMS

KICK

SNARE

CLOSED HH

CRASH

SHAKER

6

STRINGS 2

EDGY BASS/2 BENDER

ROUND BASS/2 BENDER

E.PIANO

FUNKY GUITAR RHYTHM

STRINGS 1

MERGEDYAMAHA DRUMS

MERGED ROLAND DRUMS

KICK

SNARE

CLOSED HH

7

STRINGS 2

EDGY BASS/2 BENDER

ROUND BASS/2 BENDER

E.PIANO

FUNKY GUITAR RHYTHM

STRINGS 1

MERGEDYAMAHA DRUMS

MERGED ROLAND DRUMS

KICK

SNARE

CLOSED HH

8

9

STRINGS 2

EDGY BASS/2 BENDER

ROUND BASS/2 BENDER

E.PIANO

FUNKY GUITAR RHYTHM

STRINGS 1

MERGED YAMAHA DRUMS

MERGED ROLAND DRUMS

KICK

SNARE

CLOSED HH

CRASH

10

STRINGS 2

EDGY BASS/2 BENDER

ROUND BASS/2 BENDER

E.PIANO

FUNKY GUITAR RHYTHM

STRINGS 1

MERGEDYAMAHA DRUMS

MERGED ROLAND DRUMS

KICK

SNARE

CLOSED HH

11

STRINGS 2

EDGY BASS/2 BENDER

ROUND BASS/2 BENDER

E.PIANO

FUNKY GUITAR RHYTHM

STRINGS 1

MERGEDYAMAHA DRUMS

MERGED ROLAND DRUMS

KICK

SNARE

CLOSED HH

12

EDGY BASS/2 BENDER

ROUND BASS/2 BENDER

E.PIANO

FUNKY GUITAR RHYTHM

MERGED YAMAHA DRUMS

MERGED ROLAND DRUMS

KICK

SNARE

CLOSED HH

EDGY BASS/2 BENDER

ROUND BASS/2 BENDER

E.PIANO

FUNKY GUITAR RHYTHM

MERGED YAMAHA DRUMS

MERGED ROLAND DRUMS

KICK

SNARE

CLOSED HH

16

EDGY BASS/2 BENDER  
ROUND BASS/2 BENDER  
E.PIANO  
FUNKY GUITAR RHYTHM  
MERGED YAMAHA DRUMS  
MERGED ROLAND DRUMS  
KICK  
SNARE  
CLOSED HH

17

EDGY BASS/2 BENDER  
ROUND BASS/2 BENDER  
E.PIANO  
FUNKY GUITAR RHYTHM  
MERGED YAMAHA DRUMS  
MERGED ROLAND DRUMS  
KICK  
SNARE  
CLOSED HH

EDGY BASS/2 BENDER

ROUND BASS/2 BENDER

E.PIANO

FUNKY GUITAR RHYTHM

MERGED YAMAHA DRUMS

MERGED ROLAND DRUMS

KICK

SNARE

CLOSED HH

EDGY BASS/2 BENDER

ROUND BASS/2 BENDER

E.PIANO

FUNKY GUITAR RHYTHM

MERGED YAMAHA DRUMS

MERGED ROLAND DRUMS

KICK

SNARE

CLOSED HH

21

STRINGS 2

EDGY BASS/2 BENDER

ROUND BASS/2 BENDER

E.PIANO

FUNKY GUITAR RHYTHM

STRINGS 1

MERGEDYAMAHA DRUMS

MERGED ROLAND DRUMS

KICK

SNARE

CLOSED HH

STRINGS 2

EDGY BASS/2 BENDER

ROUND BASS/2 BENDER

E.PIANO

FUNKY GUITAR RHYTHM

STRINGS 1

MERGEDYAMAHA DRUMS

MERGED ROLAND DRUMS

KICK

SNARE

CLOSED HH

23

STRINGS 2

EDGY BASS/2 BENDER

ROUND BASS/2 BENDER

E.PIANO

FUNKY GUITAR RHYTHM

STRINGS 1

MERGED YAMAHA DRUMS

MERGED ROLAND DRUMS

KICK

SNARE

CLOSED HH

25

STRINGS 2

EDGY BASS/2 BENDER

ROUND BASS/2 BENDER

E.PIANO

FUNKY GUITAR RHYTHM

STRINGS 1

MERGEDYAMAHA DRUMS

MERGED ROLAND DRUMS

KICK

SNARE

CLOSED HH

STRINGS 2

EDGY BASS/2 BENDER

ROUND BASS/2 BENDER

E.PIANO

FUNKY GUITAR RHYTHM

STRINGS 1

MERGED YAMAHA DRUMS

MERGED ROLAND DRUMS

KICK

SNARE

CLOSED HH

27

STRINGS 2

EDGY BASS/2 BENDER

ROUND BASS/2 BENDER

E.PIANO

FUNKY GUITAR RHYTHM

STRINGS 1

MERGEDYAMAHA DRUMS

MERGED ROLAND DRUMS

KICK

SNARE

CLOSED HH

STRINGS 2

EDGY BASS/2 BENDER

ROUND BASS/2 BENDER

E.PIANO

FUNKY GUITAR RHYTHM

STRINGS 1

MERGED YAMAHA DRUMS

MERGED ROLAND DRUMS

KICK

SNARE

CLOSED HH

OPEN HH

29

EDGY BASS/2 BENDER  
 ROUND BASS/2 BENDER  
 E.PIANO  
 FUNKY GUITAR RHYTHM  
 MERGED YAMAHA DRUMS  
 MERGED ROLAND DRUMS  
 KICK  
 SNARE  
 CLOSED HH

31

EDGY BASS/2 BENDER  
 ROUND BASS/2 BENDER  
 E.PIANO  
 FUNKY GUITAR RHYTHM  
 MERGED YAMAHA DRUMS  
 MERGED ROLAND DRUMS  
 KICK  
 SNARE  
 CLOSED HH

32

EDGY BASS/2 BENDER

ROUND BASS/2 BENDER

E.PIANO

FUNKY GUITAR RHYTHM

MERGED YAMAHA DRUMS

MERGED ROLAND DRUMS

KICK

SNARE

CLOSED HH

33

EDGY BASS/2 BENDER

ROUND BASS/2 BENDER

E.PIANO

FUNKY GUITAR RHYTHM

MERGED YAMAHA DRUMS

MERGED ROLAND DRUMS

KICK

SNARE

CLOSED HH

34

EDGY BASS/2 BENDER  
 ROUND BASS/2 BENDER  
 E.PIANO  
 FUNKY GUITAR RHYTHM  
 MERGED YAMAHA DRUMS  
 MERGED ROLAND DRUMS  
 KICK  
 SNARE  
 CLOSED HH

35

EDGY BASS/2 BENDER  
 ROUND BASS/2 BENDER  
 E.PIANO  
 FUNKY GUITAR RHYTHM  
 MERGED YAMAHA DRUMS  
 MERGED ROLAND DRUMS  
 KICK  
 SNARE  
 CLOSED HH

36

EDGY BASS/2 BENDER

ROUND BASS/2 BENDER

E.PIANO

FUNKY GUITAR RHYTHM

MERGED YAMAHA DRUMS

MERGED ROLAND DRUMS

KICK

SNARE

CLOSED HH

37

STRINGS 2

EDGY BASS/2 BENDER

ROUND BASS/2 BENDER

E.PIANO

FUNKY GUITAR RHYTHM

STRINGS 1

MERGED YAMAHA DRUMS

MERGED ROLAND DRUMS

KICK

SNARE

CLOSED HH

STRINGS 2

EDGY BASS/2 BENDER

ROUND BASS/2 BENDER

E.PIANO

FUNKY GUITAR RHYTHM

STRINGS 1

MERGEDYAMAHA DRUMS

MERGEDROLAND DRUMS

KICK

SNARE

CLOSED HH

39

STRINGS 2

EDGY BASS/2 BENDER

ROUND BASS/2 BENDER

E.PIANO

FUNKY GUITAR RHYTHM

STRINGS 1

MERGEDYAMAHA DRUMS

MERGED ROLAND DRUMS

KICK

SNARE

CLOSED HH

41

STRINGS 2

EDGY BASS/2 BENDER

ROUND BASS/2 BENDER

E.PIANO

FUNKY GUITAR RHYTHM

STRINGS 1

MERGEDYAMAHA DRUMS

MERGED ROLAND DRUMS

KICK

SNARE

CLOSED HH

STRINGS 2

EDGY BASS/2 BENDER

ROUND BASS/2 BENDER

E.PIANO

FUNKY GUITAR RHYTHM

STRINGS 1

MERGED YAMAHA DRUMS

MERGED ROLAND DRUMS

KICK

SNARE

CLOSED HH

43

STRINGS 2

EDGY BASS/2 BENDER

ROUND BASS/2 BENDER

E.PIANO

FUNKY GUITAR RHYTHM

STRINGS 1

MERGEDYAMAHA DRUMS

MERGED ROLAND DRUMS

KICK

SNARE

CLOSED HH

STRINGS 2

EDGY BASS/2 BENDER

ROUND BASS/2 BENDER

E.PIANO

FUNKY GUITAR RHYTHM

STRINGS 1

MERGED YAMAHA DRUMS

MERGED ROLAND DRUMS

KICK

SNARE

CLOSED HH

OPEN HH

45

EDGY BASS/2 BENDER

ROUND BASS/2 BENDER

E.PIANO

FUNKY G.SOLO/2 BNDR

MERGED YAMAHA DRUMS

MERGED ROLAND DRUMS

KICK

SNARE

CLOSED HH

RIDE

EDGY BASS/2 BENDER

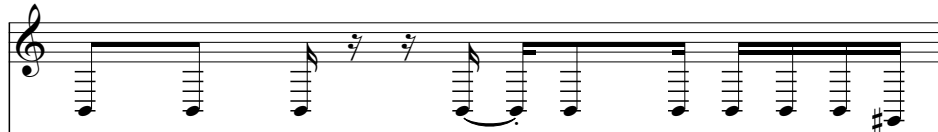

ROUND BASS/2 BENDER

E.PIANO

FUNKY G.SOLO/2 BNDR

MERGED YAMAHA DRUMS

MERGED ROLAND DRUMS

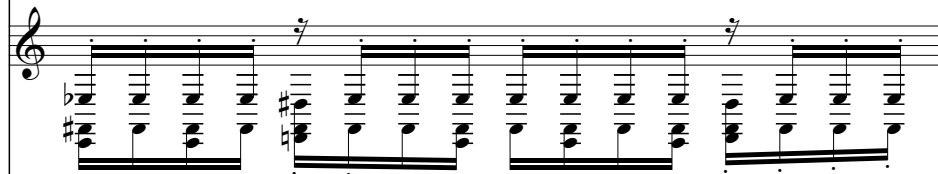

KICK

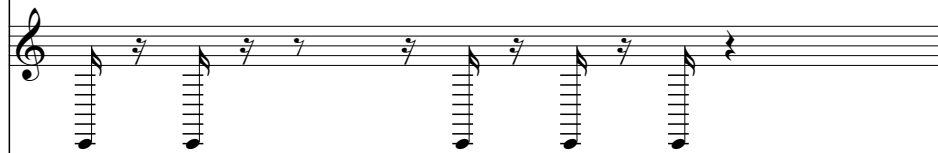

SNARE

CLOSED HH

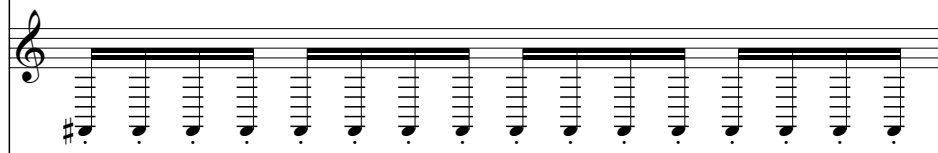

RIDE

47

STRINGS 2

EDGY BASS/2 BENDER

ROUND BASS/2 BENDER

E.PIANO

FUNKY G.SOLO/2 BNDR

STRINGS 1

VOCAL "AHHS"

MERGED YAMAHA DRUMS

MERGED ROLAND DRUMS

KICK

SNARE

CLOSED HH

RIDE

STRINGS 2

EDGY BASS/2 BENDER

ROUND BASS/2 BENDER

E.PIANO

FUNKY G.SOLO/2 BNDR

STRINGS 1

VOCAL "AHHS"

MERGED YAMAHA DRUMS

MERGED ROLAND DRUMS

KICK

SNARE

CLOSED HH

RIDE

MID TOM

49

STRINGS 2

EDGY BASS/2 BENDER

ROUND BASS/2 BENDER

E.PIANO

FUNKY G.SOLO/2 BNDR

STRINGS 1

VOCAL "AHHS"

MERGED YAMAHA DRUMS

MERGED ROLAND DRUMS

KICK

SNARE

CLOSED HH

RIDE

STRINGS 2

EDGY BASS/2 BENDER

ROUND BASS/2 BENDER

E.PIANO

FUNKY G.SOLO/2 BNDR

STRINGS 1

VOCAL "AHHS"

MERGED YAMAHA DRUMS

MERGED ROLAND DRUMS

KICK

SNARE

CLOSED HH

RIDE

This musical score is for page 50 and features the following instruments and parts:

51

STRINGS 2

EDGY BASS/2 BENDER

ROUND BASS/2 BENDER

E.PIANO

FUNKY G.SOLO/2 BNDR

STRINGS 1

VOCAL "AHHS"

MERGED YAMAHA DRUMS

MERGED ROLAND DRUMS

KICK

SNARE

CLOSED HH

RIDE

STRINGS 2

EDGY BASS/2 BENDER

ROUND BASS/2 BENDER

E.PIANO

FUNKY G.SOLO/2 BNDR

STRINGS 1

VOCAL "AHHS"

MERGED YAMAHA DRUMS

MERGED ROLAND DRUMS

KICK

SNARE

CLOSED HH

CRASH

RIDE

54

E.PIANO

SITAR

MERGED YAMAHA DRUMS

MERGED ROLAND DRUMS

KICK

SNARE

CLOSED HH

56

E.PIANO

SITAR

MERGED YAMAHA DRUMS

MERGED ROLAND DRUMS

KICK

SNARE

CLOSED HH

58

E.PIANO

SITAR

MERGED YAMAHA DRUMS

MERGED ROLAND DRUMS

KICK

SNARE

CLOSED HH

60

E.PIANO

SITAR

MERGED YAMAHA DRUMS

MERGED ROLAND DRUMS

KICK

SNARE

CLOSED HH

61

E.PIANO

SITAR

MERGED YAMAHA DRUMS

MERGED ROLAND DRUMS

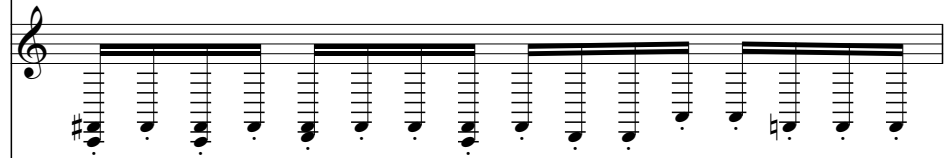

KICK

SNARE

CLOSED HH

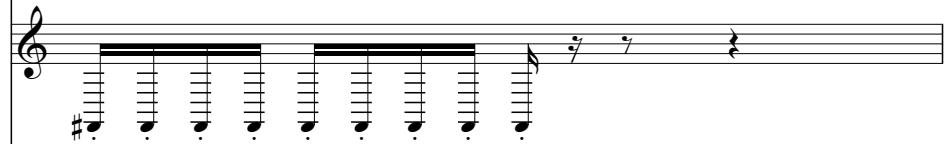

MID TOM

LOW TOM

FLOOR TOM

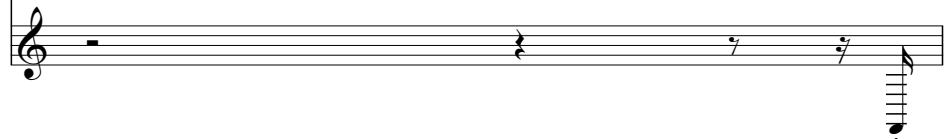

62

STRINGS 2

EDGY BASS/2 BENDER

ROUND BASS/2 BENDER

E.PIANO

FUNKY GUITAR RHYTHM

SITAR

STRINGS 1

MERGED YAMAHA DRUMS

MERGED ROLAND DRUMS

KICK

SNARE

CLOSED HH

CRASH

63

STRINGS 2

EDGY BASS/2 BENDER

ROUND BASS/2 BENDER

E.PIANO

FUNKY GUITAR RHYTHM

SITAR

STRINGS 1

MERGED YAMAHA DRUMS

MERGED ROLAND DRUMS

KICK

SNARE

CLOSED HH

64

STRINGS 2

EDGY BASS/2 BENDER

ROUND BASS/2 BENDER

E.PIANO

FUNKY GUITAR RHYTHM

SITAR

STRINGS 1

MERGEDYAMAHA DRUMS

MERGED ROLAND DRUMS

KICK

SNARE

CLOSED HH

65

STRINGS 2

EDGY BASS/2 BENDER

ROUND BASS/2 BENDER

E.PIANO

FUNKY GUITAR RHYTHM

SITAR

STRINGS 1

MERGED YAMAHA DRUMS

MERGED ROLAND DRUMS

KICK

SNARE

CLOSED HH

STRINGS 2

EDGY BASS/2 BENDER

ROUND BASS/2 BENDER

E.PIANO

FUNKY GUITAR RHYTHM

SITAR

STRINGS 1

MERGEDYAMAHA DRUMS

MERGED ROLAND DRUMS

KICK

SNARE

CLOSED HH

67

STRINGS 2

EDGY BASS/2 BENDER

ROUND BASS/2 BENDER

E.PIANO

FUNKY GUITAR RHYTHM

SITAR

STRINGS 1

MERGED YAMAHA DRUMS

MERGED ROLAND DRUMS

KICK

SNARE

CLOSED HH

68

STRINGS 2

EDGY BASS/2 BENDER

ROUND BASS/2 BENDER

E.PIANO

FUNKY GUITAR RHYTHM

SITAR

STRINGS 1

MERGED YAMAHA DRUMS

MERGED ROLAND DRUMS

KICK

SNARE

CLOSED HH

69

STRINGS 2

EDGY BASS/2 BENDER

ROUND BASS/2 BENDER

E.PIANO

FUNKY GUITAR RHYTHM

SITAR

STRINGS 1

MERGED YAMAHA DRUMS

MERGED ROLAND DRUMS

KICK

SNARE

CLOSED HH

OPEN HH

MID TOM

LOW TOM

FLOOR TOM

STRINGS 2

EDGY BASS/2 BENDER

ROUND BASS/2 BENDER

E.PIANO

FUNKY GUITAR RHYTHM

SITAR

STRINGS 1

BRASS

MERGED YAMAHA DRUMS

MERGED ROLAND DRUMS

KICK

SNARE

CLOSED HH

CRASH

RIDE

71

STRINGS 2

EDGY BASS/2 BENDER

ROUND BASS/2 BENDER

E.PIANO

FUNKY GUITAR RHYTHM

SITAR

STRINGS 1

BRASS

MERGED YAMAHA DRUMS

MERGED ROLAND DRUMS

KICK

SNARE

CLOSED HH

RIDE

STRINGS 2

EDGY BASS/2 BENDER

ROUND BASS/2 BENDER

E.PIANO

FUNKY GUITAR RHYTHM

SITAR

STRINGS 1

BRASS

MERGED YAMAHA DRUMS

MERGED ROLAND DRUMS

KICK

SNARE

CLOSED HH

RIDE

73

STRINGS 2

EDGY BASS/2 BENDER

ROUND BASS/2 BENDER

E.PIANO

FUNKY GUITAR RHYTHM

SITAR

STRINGS 1

BRASS

MERGED YAMAHA DRUMS

MERGED ROLAND DRUMS

KICK

SNARE

CLOSED HH

OPEN HH

RIDE

75

STRINGS 2

EDGY BASS/2 BENDER

ROUND BASS/2 BENDER

E.PIANO

FUNKY GUITAR RHYTHM

SITAR

STRINGS 1

BRASS

MERGED YAMAHA DRUMS

MERGED ROLAND DRUMS

KICK

SNARE

CLOSED HH

RIDE

STRINGS 2

EDGY BASS/2 BENDER

ROUND BASS/2 BENDER

E.PIANO

FUNKY GUITAR RHYTHM

SITAR

STRINGS 1

BRASS

MERGED YAMAHA DRUMS

MERGED ROLAND DRUMS

KICK

SNARE

CLOSED HH

RIDE

77

STRINGS 2

EDGY BASS/2 BENDER

ROUND BASS/2 BENDER

E.PIANO

FUNKY GUITAR RHYTHM

SITAR

STRINGS 1

BRASS

MERGED YAMAHA DRUMS

MERGED ROLAND DRUMS

KICK

SNARE

CLOSED HH

RIDE

MID TOM

LOW TOM

FLOOR TOM

STRINGS 2

EDGY BASS/2 BENDER

ROUND BASS/2 BENDER

E.PIANO

FUNKY GUITAR RHYTHM

SITAR

STRINGS 1

BRASS

MERGED YAMAHA DRUMS

MERGED ROLAND DRUMS

KICK

SNARE

CLOSED HH

CRASH

RIDE

79

STRINGS 2

EDGY BASS/2 BENDER

ROUND BASS/2 BENDER

E.PIANO

FUNKY GUITAR RHYTHM

SITAR

STRINGS 1

BRASS

MERGED YAMAHA DRUMS

MERGED ROLAND DRUMS

KICK

SNARE

CLOSED HH

RIDE

80

STRINGS 2

EDGY BASS/2 BENDER

ROUND BASS/2 BENDER

E.PIANO

FUNKY GUITAR RHYTHM

SITAR

STRINGS 1

BRASS

MERGED YAMAHA DRUMS

MERGED ROLAND DRUMS

KICK

SNARE

CLOSED HH

RIDE

81

STRINGS 2

EDGY BASS/2 BENDER

ROUND BASS/2 BENDER

E.PIANO

FUNKY GUITAR RHYTHM

SITAR

STRINGS 1

BRASS

MERGED YAMAHA DRUMS

MERGED ROLAND DRUMS

KICK

SNARE

CLOSED HH

OPEN HH

RIDE

STRINGS 2

EDGY BASS/2 BENDER

ROUND BASS/2 BENDER

E.PIANO

FUNKY GUITAR RHYTHM

SITAR

STRINGS 1

BRASS

MERGED YAMAHA DRUMS

MERGED ROLAND DRUMS

KICK

SNARE

CLOSED HH

RIDE

83

STRINGS 2

EDGY BASS/2 BENDER

ROUND BASS/2 BENDER

E.PIANO

FUNKY GUITAR RHYTHM

SITAR

STRINGS 1

BRASS

MERGED YAMAHA DRUMS

MERGED ROLAND DRUMS

KICK

SNARE

CLOSED HH

RIDE

STRINGS 2

EDGY BASS/2 BENDER

ROUND BASS/2 BENDER

E.PIANO

FUNKY GUITAR RHYTHM

SITAR

STRINGS 1

BRASS

MERGED YAMAHA DRUMS

MERGED ROLAND DRUMS

KICK

SNARE

CLOSED HH

RIDE

85

STRINGS 2

EDGY BASS/2 BENDER

ROUND BASS/2 BENDER

E.PIANO

FUNKY GUITAR RHYTHM

SITAR

STRINGS 1

BRASS

MERGED YAMAHA DRUMS

MERGED ROLAND DRUMS

KICK

SNARE

CLOSED HH

RIDE

MID TOM

LOW TOM

FLOOR TOM

STRINGS 2

EDGY BASS/2 BENDER

ROUND BASS/2 BENDER

E.PIANO

FUNKY GUITAR RHYTHM

SITAR

STRINGS 1

BRASS

MERGED YAMAHA DRUMS

MERGED ROLAND DRUMS

KICK

SNARE

CLOSED HH

CRASH

RIDE

87

STRINGS 2

EDGY BASS/2 BENDER

ROUND BASS/2 BENDER

E.PIANO

FUNKY GUITAR RHYTHM

SITAR

STRINGS 1

BRASS

MERGED YAMAHA DRUMS

MERGED ROLAND DRUMS

KICK

SNARE

CLOSED HH

RIDE

89

STRINGS 2

EDGY BASS/2 BENDER

ROUND BASS/2 BENDER

E.PIANO

FUNKY GUITAR RHYTHM

SITAR

STRINGS 1

BRASS

MERGED YAMAHA DRUMS

MERGED ROLAND DRUMS

KICK

SNARE

CLOSED HH

OPEN HH

RIDE

90

STRINGS 2

EDGY BASS/2 BENDER

ROUND BASS/2 BENDER

E.PIANO

FUNKY GUITAR RHYTHM

SITAR

STRINGS 1

BRASS

MERGED YAMAHA DRUMS

MERGED ROLAND DRUMS

KICK

SNARE

CLOSED HH

RIDE

91

STRINGS 2

EDGY BASS/2 BENDER

ROUND BASS/2 BENDER

E.PIANO

FUNKY GUITAR RHYTHM

SITAR

STRINGS 1

BRASS

MERGED YAMAHA DRUMS

MERGED ROLAND DRUMS

KICK

SNARE

CLOSED HH

RIDE

STRINGS 2

EDGY BASS/2 BENDER

ROUND BASS/2 BENDER

E.PIANO

FUNKY GUITAR RHYTHM

SITAR

STRINGS 1

BRASS

MERGED YAMAHA DRUMS

MERGED ROLAND DRUMS

KICK

SNARE

CLOSED HH

RIDE

MID TOM

LOW TOM

FLOOR TOM

STRINGS 2

EDGY BASS/2 BENDER

ROUND BASS/2 BENDER

E.PIANO

FUNKY GUITAR RHYTHM

SITAR

STRINGS 1

BRASS

MERGED YAMAHA DRUMS

MERGED ROLAND DRUMS

KICK

SNARE

CLOSED HH

RIDE

SNARE 2 (LIGHT HIT)

95

STRINGS 2

EDGY BASS/2 BENDER

ROUND BASS/2 BENDER

E.PIANO

FUNKY GUITAR RHYTHM

SITAR

STRINGS 1

BRASS

MERGED YAMAHA DRUMS

MERGED ROLAND DRUMS

KICK

SNARE

CLOSED HH

OPEN HH

CRASH

SNARE 2 (LIGHT HIT)

STRINGS 2

Lenny Kravitz - It Aint Over Till Its Over

♩ = 82,000038

Lenny Kravitz - It Aint Over Till Its Over

7

11

Lenny Kravitz - It Aint Over Till Its Over

23

28

Lenny Kravitz - It Aint Over Till Its Over

41

Lenny Kravitz

47

Lenny Kravitz - I

STRINGS 2

62

67

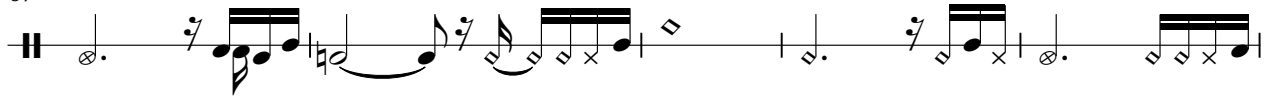

72

77

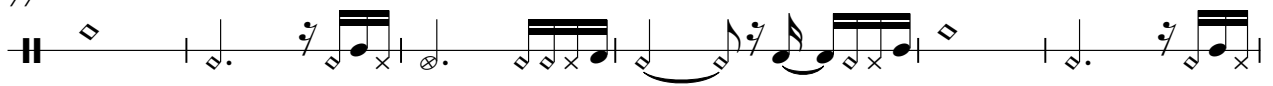

83

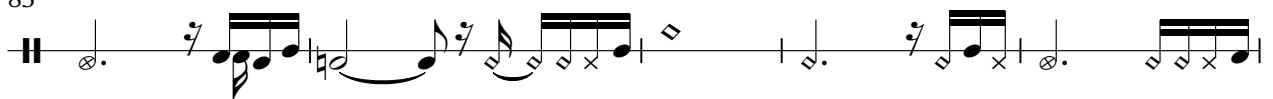

88

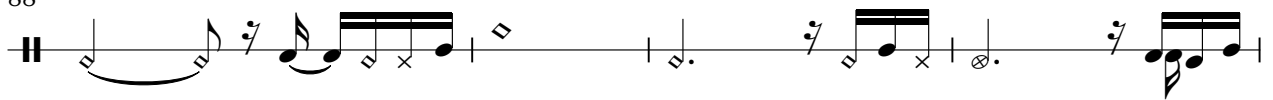

92

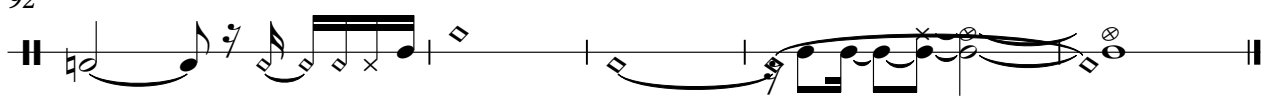

EDGY BASS/2 BENDER

Lenny Kravitz - It Aint Over Till Its Over

♩ = 82,000038

Lenny Kravitz - It Aint Over Till Its Over

V.S.

EDGY BASS/2 BENDER

45

47

49

51

54

Lenny Kravitz - It Aint Over Till Its Over

63

65

67

69

71

V.S.

93

95

ROUND BASS/2 BENDER

Lenny Kravitz - It Aint Over Till Its Over

♩ = 82,000038

Lenny Kravitz - It Aint Over Till Its Over

6

8

10

12

15

17

19

21

23

V.S.

45

47

49

51

Lenny Kravitz - It Aint Over Till Its Over

54

64

66

68

70

72

V.S.

ROUND BASS/2 BENDER

94

E.PIANO

Lenny Kravitz - It Aint Over Till Its Over

♩ = 82,000038

Lenny Kravitz - It Aint Over Till Its Over

8

14

19

25

31

36

40

44

49

54

61

66

70

74

78

82

86

90

94

FUNKY GUITAR RHYTHM

Lenny Kravitz - It Aint Over Till Its Over

♩ = 82,000038

Lenny Kravitz - It Aint Over Till Its Over

6

8

10

12

14

16

18

20

22

V.S.

## FUNKY GUITAR RHYTHM

24

26

28

30

32

34

36

38

40

42

FUNKY GUITAR RHYTHM

80

82

84

86

88

90

92

94

STRINGS 1

Lenny Kravitz - It Aint Over Till Its Over

♩ = 82,000038

Lenny Kravitz - It Aint Over Till Its Over

7

11

23

27

39

43

49

Lenny Kravitz - It Aint Over Till Its Over

Lenny Kravitz - It Air

VOCAL "AHHS"

Lenny Kravitz - It Aint Over Till Its Over

♩ = 82,000038

Lenny Kravitz - It Aint Over Till Its Over

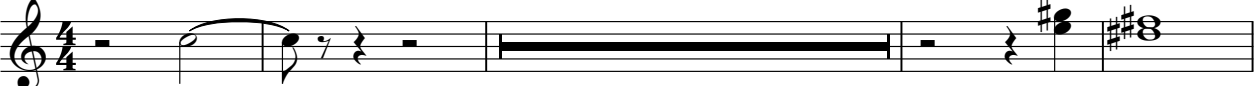

49

Lenny Kravitz - It Aint O

MERGED YAMAHA DRUMS

Lenny Kravitz - It Aint Over Till Its Over

♩ = 82,000038

5

7

9

11

13

15

17

19

21

V.S.

MERGED YAMAHA DRUMS

V.S.

83

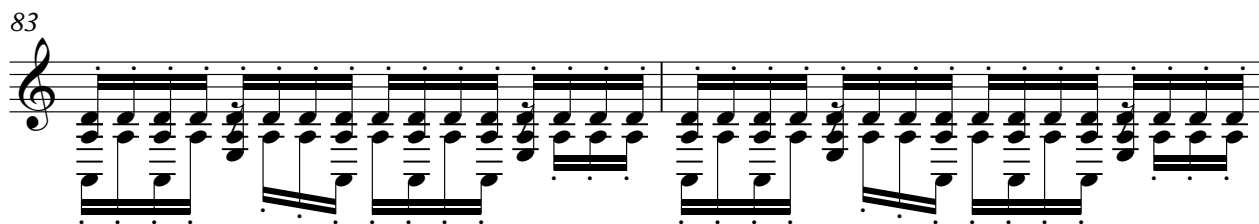

85

87

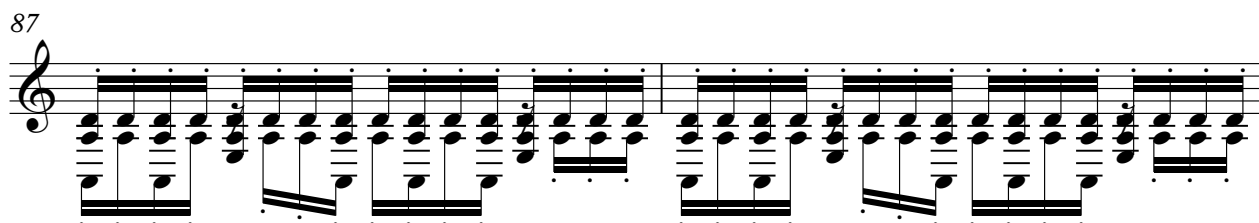

89

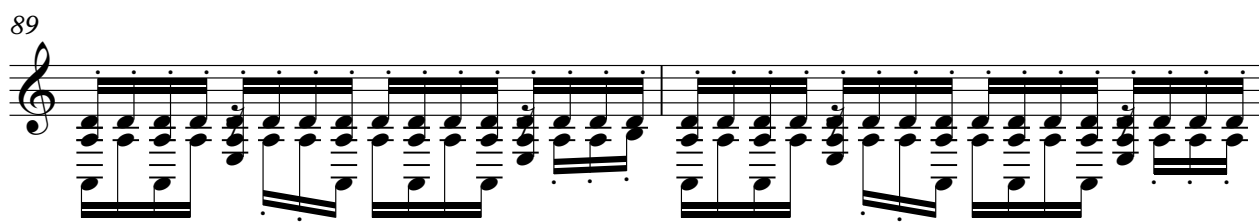

91

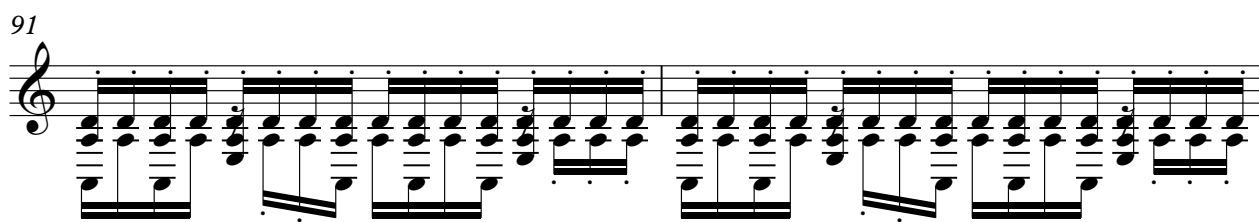

93

95

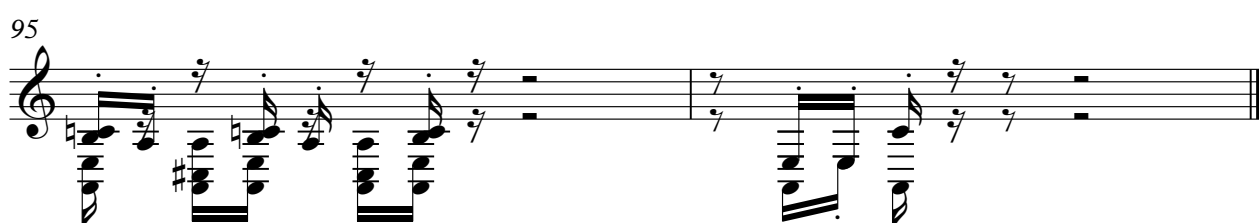

MERGED ROLAND DRUMS Lenny Kravitz - It Aint Over Till Its Over

♩ = 82,000038

5

7

9

11

13

15

17

19

21

V.S.

MERGED ROLAND DRUMS

V.S.

82

84

86

88

90

92

94

95

3

KICK

Lenny Kravitz - It Aint Over Till Its Over

♩ = 82,000018 Lenny Kravitz - It Aint Over Till Its Over

7

10

13

16

19

22

25

28

31

V.S.

KICK

KICK

V.S.

# KICK

94

SNARE

Lenny Kravitz - It Aint Over Till Its Over

♩ = 82,000 Lenny Kravitz - It Aint Over Till Its Over

V.S.

SNARE

SNARE

84

88

92

94

CLOSED HH

Lenny Kravitz - It Aint Over Till Its Over

♩ = 82,000038 Lenny Kravitz - It Aint Over Till Its Over

V.S.

CLOSED HH

CLOSED HH

V.S.

CLOSED HH

64

66

68

70

72

74

76

78

80

82

84

CLOSED HH

84

86

88

90

92

94

OPEN HH

# Lenny Kravitz - It Aint Over Till Its Over

♩ = 82,000038 Lenny Kravitz - It Aint Over Till Its Over Lenny Kravitz - It Aint Over Till Its

45 Lenny Kravitz - It Aint Over Till Its Over Lenny Kravitz - It Aint Over Till

74 Lenny Kravitz - It Aint Over Till Its Over Lenny Kravitz - It Ain

89 Lenny Kravitz - It Aint Over Till Its Over

CRASH

Lenny Kravitz - It Aint Over Till Its Over

♩ = 82,000038 Lenny Kravitz - It Aint Over Till Its Over Lenny Kravitz - It Aint Over Till Its C

10 Lenny Kravitz - It Aint Over Till Its Over Lenny Kravitz - It Aint Over Till It

63 Lenny Kravitz - It Aint Over Till Its Over Lenny Kravitz - It Aint Over Till Its Over Lenny Kravitz -

86 Lenny Kravitz - It Aint Over Till Its Over

SHAKER

Lenny Kravitz - It Aint Over Till Its Over

♩ = 82,000038

4

Lenny Kravitz - It Aint Over Till

RIDE

Lenny Kravitz - It Aint Over Till Its Over

♩ = 82,000038 Lenny Kravitz - It Aint Over Till Its Over

46

48

50

52 Lenny Kravitz - It Aint Over Till Its Over

70

72

74

76

78

V.S.

RIDE

80

82

84

86

88

90

92

94

Lenny Kravitz - It Ai

MID TOM

Lenny Kravitz - It Aint Over Till Its Over

♩ = 82,000038 Lenny Kravitz - It Aint Over Till Its Over Lenny Kravitz - It Aint Over Till Its O

62 Lenny Kravitz - It Aint Over Till Its Over Lenny Kravitz - It Aint Over Till Its O

78 Lenny Kravitz - It Aint Over Till Its Over

86 Lenny Kravitz - It Aint Over Till Its Over Lenny Kravitz - It A

LOWTOM

# Lenny Kravitz - It Aint Over Till Its Over

♩ = 82,000038 Lenny Kravitz - It Aint Over Till Its Over Lenny Kravitz - It Aint Over Till I

70 Lenny Kravitz - It Aint Over Till Its Over Lenny Kravitz - It Air

85 Lenny Kravitz - It Aint Over Till Its Over Lenny Kravitz - It

FLOOR TOM

Lenny Kravitz - It Aint Over Till Its Over

♩ = 82,000038 Lenny Kravitz - It Aint Over Till Its Over Lenny Kravitz - It Aint Over Till |

70 Lenny Kravitz - It Aint Over Till Its Over Lenny Kravitz - It Ain

85 Lenny Kravitz - It Aint Over Till Its Over Lenny Kravitz - It

SNARE 2 (LIGHT HIT)

Lenny Kravitz - It Aint Over Till Its Over

♩ = 82,000038      Lenny Kravitz - It Aint Over Till Its Over
