

Doors - Light My Fire

♩ = 120,000000

Acoustic Snare

Bass Drum

Closed Hi Hat

Open Hi Hat

Rhythm 3

Bass

Lead 1

Lead 2

Rhythm1

♩ = 120,000000

Rhythm 2

4

Acoustic Snare

Bass Drum

Toms

Closed Hi Hat

Open Hi Hat

Rhythm 3

Bass

Lead 1

Lead 2

Rhythm1

6

Acoustic Snare

Bass Drum

Toms

Closed Hi Hat

Open Hi Hat

Cymbals

Rhythm 3

Bass

Lead 1

Lead 2

Rhythm 1

Rhythm 2

8

Acoustic Snare

Bass Drum

Toms

Closed Hi Hat

Open Hi Hat

Cymbals

Rhythm 3

Bass

Lead 1

Lead 2

Rhythm 1

Rhythm 2

11

Acoustic Snare

Bass Drum

Toms

Closed Hi Hat

Open Hi Hat

Cymbals

Rhythm 3

Bass

Lead 1

Lead 2

Rhythm 1

Rhythm 2

13

Acoustic Snare

Bass Drum

Toms

Closed Hi Hat

Open Hi Hat

Rhythm 3

Bass

Lead 1

Lead 2

Rhythm 1

Rhythm 2

15

Acoustic Snare

Bass Drum

Closed Hi Hat

Open Hi Hat

Cymbals

Rhythm 3

Bass

Lead 1

Lead 2

Rhythm 1

Rhythm 2

18

Acoustic Snare

Bass Drum

Closed Hi Hat

Open Hi Hat

Rhythm 3

Bass

Lead 1

Lead 2

Rhythm 1

Rhythm 2

21

Acoustic Snare

Bass Drum

Toms

Closed Hi Hat

Open Hi Hat

Cymbals

Rhythm 3

Bass

Lead 1

Lead 2

Rhythm 1

Rhythm 2

23

Acoustic Snare

Bass Drum

Closed Hi Hat

Open Hi Hat

Cymbals

Rhythm 3

Bass

Lead 1

Lead 2

Rhythm 1

Rhythm 2

25

Acoustic Snare

Bass Drum

Closed Hi Hat

Open Hi Hat

Cymbals

Rhythm 3

Bass

Lead 1

Lead 2

Rhythm 1

Rhythm 2

27

Acoustic Snare

Bass Drum

Toms

Closed Hi Hat

Open Hi Hat

Rhythm 3

Bass

Lead 1

Lead 2

Rhythm 1

Rhythm 2

29

Acoustic Snare

Bass Drum

Toms

Closed Hi Hat

Open Hi Hat

Cymbals

Rhythm 3

Bass

Lead 1

Lead 2

Rhythm1

32

Acoustic Snare

Bass Drum

Toms

Closed Hi Hat

Open Hi Hat

Cymbals

Rhythm 3

Bass

Lead 1

Lead 2

Rhythm 1

Rhythm 2

34

Acoustic Snare

Bass Drum

Toms

Closed Hi Hat

Open Hi Hat

Cymbals

Rhythm 3

Bass

Rhythm 1

Rhythm 2

36

Acoustic Snare

Bass Drum

Elec. Snare

Closed Hi Hat

Open Hi Hat

Cymbals

Bass

Rhythm 1

Rhythm 2

38

Acoustic Snare

Bass Drum

Elec. Snare

Closed Hi Hat

Open Hi Hat

Cymbals

Bass

Rhythm 1

Rhythm 2

40

Acoustic Snare

Bass Drum

Elec. Snare

Toms

Closed Hi Hat

Open Hi Hat

Odds & Ends

Bass

Lead 1

Lead 2

Rhythm 1

Rhythm 2

42

Acoustic Snare

Bass Drum

Elec. Snare

Closed Hi Hat

Open Hi Hat

Cymbals

Bass

Lead 1

Lead 2

Rhythm 1

Rhythm 2

44

Acoustic Snare

Bass Drum

Elec. Snare

Closed Hi Hat

Open Hi Hat

Bass

Lead 1

Lead 2

Rhythm 1

Rhythm 2

45

Acoustic Snare

Bass Drum

Elec. Snare

Closed Hi Hat

Open Hi Hat

Bass

Lead 1

Lead 2

Rhythm 1

Rhythm 2

46

Acoustic Snare

Bass Drum

Elec. Snare

Closed Hi Hat

Open Hi Hat

Cymbals

Odds & Ends

Bass

Lead 1

Lead 2

Rhythm 1

Rhythm 2

48

Acoustic Snare

Bass Drum

Elec. Snare

Toms

Closed Hi Hat

Open Hi Hat

Bass

Lead 1

Lead 2

Rhythm 1

Rhythm 2

50

Acoustic Snare

Bass Drum

Elec. Snare

Closed Hi Hat

Open Hi Hat

Cymbals

Bass

Lead 1

Lead 2

Rhythm 1

Rhythm 2

52

Acoustic Snare

Bass Drum

Elec. Snare

Toms

Closed Hi Hat

Open Hi Hat

Cymbals

Bass

Lead 1

Lead 2

Rhythm 1

Rhythm 2

53

Acoustic Snare

Bass Drum

Elec. Snare

Closed Hi Hat

Open Hi Hat

Cymbals

Odds & Ends

Bass

Lead 1

Lead 2

Rhythm 1

Rhythm 2

55

Acoustic Snare

Bass Drum

Elec. Snare

Closed Hi Hat

Open Hi Hat

Bass

Lead 1

Lead 2

Rhythm 1

Rhythm 2

56

Acoustic Snare

Bass Drum

Elec. Snare

Toms

Closed Hi Hat

Open Hi Hat

Cymbals

Bass

Lead 1

Lead 2

Rhythm 1

Rhythm 2

Detailed description of the musical score: The score is for measures 56-59. The drum set part consists of seven staves. The Acoustic Snare has a single hit at the start of measure 56 and another at the end of measure 58. The Bass Drum has a steady eighth-note pattern. The Elec. Snare has a steady eighth-note pattern. The Toms have a single hit at the start of measure 56 and another at the end of measure 58. The Closed Hi Hat has a steady eighth-note pattern. The Open Hi Hat has a single hit at the start of measure 56 and another at the end of measure 58. The Cymbals have a single hit at the start of measure 56. The Bass line is a simple four-note sequence: G2, B1, D2, F#2. The Lead 1 and Lead 2 parts are guitar leads with chords and a triplet. The Rhythm 1 and Rhythm 2 parts are guitar rhythm parts with chords and a triplet.

57

Acoustic Snare

Bass Drum

Elec. Snare

Closed Hi Hat

Open Hi Hat

Cymbals

Bass

Lead 1

Lead 2

Rhythm 1

Rhythm 2

59

Acoustic Snare

Bass Drum

Elec. Snare

Closed Hi Hat

Open Hi Hat

Bass

Lead 1

Lead 2

Rhythm 1

Rhythm 2

61

Acoustic Snare

Bass Drum

Elec. Snare

Closed Hi Hat

Open Hi Hat

Cymbals

Odds & Ends

Bass

Lead 1

Lead 2

Rhythm 1

Rhythm 2

63

Acoustic Snare

Bass Drum

Elec. Snare

Closed Hi Hat

Open Hi Hat

Cymbals

Odds & Ends

Bass

Lead 1

Lead 2

Rhythm 1

Rhythm 2

64

Acoustic Snare

Bass Drum

Elec. Snare

Toms

Closed Hi Hat

Open Hi Hat

Cymbals

Odds & Ends

Bass

Lead 1

Lead 2

Rhythm 1

Rhythm 2

66

Acoustic Snare

Bass Drum

Elec. Snare

Closed Hi Hat

Open Hi Hat

Cymbals

Odds & Ends

Bass

Lead 1

Lead 2

Rhythm 1

Rhythm 2

Detailed description of the musical score: The score is for measures 66 and 67. The drum set parts include: Acoustic Snare (measures 66-67), Bass Drum (measures 66-67), Elec. Snare (measures 66-67), Closed Hi Hat (measures 66-67), Open Hi Hat (measures 66-67), Cymbals (measures 66-67), and Odds & Ends (measures 66-67). The guitar parts include: Bass (measures 66-67), Lead 1 (measures 66-67), Lead 2 (measures 66-67), Rhythm 1 (measures 66-67), and Rhythm 2 (measures 66-67). The guitar parts feature a bass line and two lead lines with triplets and other rhythmic figures. The rhythm parts show a complex chordal accompaniment with triplets and other rhythmic figures.

68

Acoustic Snare

Bass Drum

Elec. Snare

Toms

Closed Hi Hat

Open Hi Hat

Cymbals

Odds & Ends

Bass

Lead 1

Lead 2

Rhythm 1

Rhythm 2

69

Acoustic Snare

Bass Drum

Elec. Snare

Closed Hi Hat

Open Hi Hat

Cymbals

Odds & Ends

Rhythm 3

Bass

Lead 1

Lead 2

Rhythm 1

Rhythm 2

70

Acoustic Snare

Bass Drum

Elec. Snare

Closed Hi Hat

Open Hi Hat

Bass

Lead 1

Lead 2

Rhythm 1

Rhythm 2

Detailed description of the musical score: The score is for a drum set and piano accompaniment. It begins at measure 70. The drum set parts include: Acoustic Snare (measures 70-72), Bass Drum (measures 70-72), Elec. Snare (measures 70-72), Closed Hi Hat (measures 70-72), and Open Hi Hat (measures 70-72). The piano accompaniment includes: Bass (measures 70-72), Lead 1 (measures 70-72), Lead 2 (measures 70-72), Rhythm 1 (measures 70-72), and Rhythm 2 (measures 70-72). The piano parts feature complex chordal textures and melodic lines, including a triplet in the Lead 1 and Lead 2 parts.

71

Acoustic Snare

Bass Drum

Elec. Snare

Toms

Closed Hi Hat

Open Hi Hat

Bass

Lead 1

Lead 2

Rhythm 1

Rhythm 2

72

Acoustic Snare

Bass Drum

Elec. Snare

Closed Hi Hat

Open Hi Hat

Cymbals

Bass

Lead 1

Lead 2

Rhythm 1

Rhythm 2

73

Acoustic Snare

Bass Drum

Elec. Snare

Closed Hi Hat

Open Hi Hat

Bass

Lead 1

Lead 2

Rhythm 1

Rhythm 2

74

Acoustic Snare

Bass Drum

Elec. Snare

Closed Hi Hat

Open Hi Hat

Bass

Lead 1

Lead 2

Rhythm 1

Rhythm 2

Acoustic Snare

Bass Drum

Elec. Snare

Toms

Closed Hi Hat

Open Hi Hat

Cymbals

Odds & Ends

Bass

Lead 1

Lead 2

Rhythm 1

Rhythm 2

77

Acoustic Snare

Bass Drum

Elec. Snare

Closed Hi Hat

Open Hi Hat

Cymbals

Bass

Lead 1

Lead 2

Rhythm 1

Rhythm 2

Acoustic Snare

Bass Drum

Elec. Snare

Toms

Closed Hi Hat

Open Hi Hat

Cymbals

Odds & Ends

Rhythm 3

Bass

Lead 1

Lead 2

Rhythm 1

Rhythm 2

81

Acoustic Snare

Bass Drum

Elec. Snare

Toms

Closed Hi Hat

Open Hi Hat

Cymbals

Odds & Ends

Rhythm 3

Bass

Lead 1

Lead 2

Rhythm 1

Rhythm 2

84

Acoustic Snare

Bass Drum

Elec. Snare

Toms

Closed Hi Hat

Open Hi Hat

Cymbals

Odds & Ends

Rhythm 3

Bass

Lead 1

Lead 2

Rhythm 1

Rhythm 2

86

Acoustic Snare

Bass Drum

Elec. Snare

Closed Hi Hat

Open Hi Hat

Cymbals

Odds & Ends

Rhythm 3

Bass

Lead 1

Lead 2

Rhythm 1

Rhythm 2

88

Acoustic Snare

Bass Drum

Elec. Snare

Toms

Closed Hi Hat

Open Hi Hat

Cymbals

Rhythm 3

Bass

Lead 1

Lead 2

Rhythm 1

Rhythm 2

90

Acoustic Snare

Bass Drum

Elec. Snare

Closed Hi Hat

Open Hi Hat

Cymbals

Odds & Ends

Rhythm 3

Bass

Lead 1

Lead 2

Rhythm 1

Rhythm 2

92

Acoustic Snare

Bass Drum

Elec. Snare

Toms

Closed Hi Hat

Open Hi Hat

Cymbals

Odds & Ends

Rhythm 3

Bass

Lead 1

Lead 2

Rhythm 1

Rhythm 2

94

Acoustic Snare

Bass Drum

Elec. Snare

Closed Hi Hat

Open Hi Hat

Cymbals

Odds & Ends

Rhythm 3

Bass

Lead 1

Lead 2

Rhythm 1

Rhythm 2

96

Acoustic Snare

Bass Drum

Elec. Snare

Toms

Closed Hi Hat

Open Hi Hat

Cymbals

Rhythm 3

Bass

Lead 1

Lead 2

Rhythm 1

Rhythm 2

98

Acoustic Snare

Bass Drum

Elec. Snare

Closed Hi Hat

Open Hi Hat

Cymbals

Odds & Ends

Rhythm 3

Bass

Lead 1

Lead 2

Rhythm1

100

Acoustic Snare

Bass Drum

Elec. Snare

Closed Hi Hat

Open Hi Hat

Cymbals

Rhythm 3

Bass

Lead 1

Lead 2

Rhythm 1

3

101

Acoustic Snare

Bass Drum

Elec. Snare

Toms

Closed Hi Hat

Open Hi Hat

Odds & Ends

Rhythm 3

Bass

Lead 1

Lead 2

Rhythm1

102

Acoustic Snare

Bass Drum

Elec. Snare

Closed Hi Hat

Open Hi Hat

Rhythm 3

Bass

Rhythm1

Rhythm 2

103

Acoustic Snare

Bass Drum

Elec. Snare

Toms

Closed Hi Hat

Open Hi Hat

Odds & Ends

Rhythm 3

Bass

Rhythm 1

Rhythm 2

104

Acoustic Snare

Bass Drum

Elec. Snare

Closed Hi Hat

Open Hi Hat

Rhythm 3

Bass

Rhythm1

Rhythm 2

105

Acoustic Snare

Bass Drum

Elec. Snare

Toms

Closed Hi Hat

Open Hi Hat

Odds & Ends

Rhythm 3

Bass

Lead 1

Lead 2

Rhythm 1

Rhythm 2

107

Acoustic Snare

Bass Drum

Elec. Snare

Closed Hi Hat

Open Hi Hat

Cymbals

Odds & Ends

Rhythm 3

Bass

Lead 1

Lead 2

Rhythm 1

Rhythm 2

109

Acoustic Snare

Bass Drum

Elec. Snare

Closed Hi Hat

Open Hi Hat

Odds & Ends

Rhythm 3

Bass

Lead 1

Lead 2

Rhythm 1

Rhythm 2

111

Acoustic Snare

Bass Drum

Elec. Snare

Closed Hi Hat

Open Hi Hat

Cymbals

Odds & Ends

Rhythm 3

Bass

Lead 1

Lead 2

Rhythm 1

Rhythm 2

113

Acoustic Snare

Bass Drum

Elec. Snare

Toms

Closed Hi Hat

Open Hi Hat

Cymbals

Odds & Ends

Rhythm 3

Bass

Lead 1

Lead 2

Rhythm 1

Rhythm 2

116

Acoustic Snare

Bass Drum

Elec. Snare

Closed Hi Hat

Open Hi Hat

Odds & Ends

Rhythm 3

Bass

Lead 1

Lead 2

Rhythm 1

Rhythm 2

118

Acoustic Snare

Bass Drum

Elec. Snare

Toms

Closed Hi Hat

Open Hi Hat

Cymbals

Odds & Ends

Rhythm 3

Bass

Lead 1

Lead 2

Rhythm 1

Rhythm 2

120

Acoustic Snare

Bass Drum

Elec. Snare

Closed Hi Hat

Open Hi Hat

Odds & Ends

Rhythm 3

Bass

Lead 1

Lead 2

Rhythm 1

Rhythm 2

122

Acoustic Snare

Bass Drum

Elec. Snare

Toms

Closed Hi Hat

Open Hi Hat

Odds & Ends

Rhythm 3

Bass

Lead 1

Lead 2

Rhythm 1

Rhythm 2

124

Acoustic Snare

Bass Drum

Elec. Snare

Toms

Closed Hi Hat

Open Hi Hat

Cymbals

Odds & Ends

Rhythm 3

Bass

Lead 1

Lead 2

Rhythm 1

Rhythm 2

126

Acoustic Snare

Bass Drum

Elec. Snare

Closed Hi Hat

Open Hi Hat

Odds & Ends

Rhythm 3

Bass

Lead 1

Lead 2

Rhythm 1

Rhythm 2

129

Acoustic Snare

Bass Drum

Elec. Snare

Closed Hi Hat

Open Hi Hat

Cymbals

Odds & Ends

Rhythm 3

Bass

Lead 1

Lead 2

Rhythm1

Rhythm 2

132

135

Acoustic Snare

Bass Drum

Elec. Snare

Closed Hi Hat

Open Hi Hat

Cymbals

Odds & Ends

Rhythm 3

Bass

Lead 1

Lead 2

Rhythm 1

Rhythm 2

137

Acoustic Snare

Bass Drum

Elec. Snare

Toms

Closed Hi Hat

Open Hi Hat

Cymbals

Odds & Ends

Rhythm 3

Bass

Lead 1

Lead 2

Rhythm 1

Rhythm 2

139

Acoustic Snare

Bass Drum

Elec. Snare

Closed Hi Hat

Open Hi Hat

Cymbals

Odds & Ends

Rhythm 3

Bass

Lead 1

Lead 2

Rhythm 1

Rhythm 2

141

Acoustic Snare

Bass Drum

Elec. Snare

Toms

Closed Hi Hat

Open Hi Hat

Cymbals

Odds & Ends

Rhythm 3

Bass

Lead 1

Lead 2

Rhythm 1

Rhythm 2

144

Acoustic Snare

Bass Drum

Elec. Snare

Toms

Closed Hi Hat

Open Hi Hat

Cymbals

Odds & Ends

Rhythm 3

Bass

Lead 1

Lead 2

Rhythm 1

Rhythm 2

146

Acoustic Snare

Bass Drum

Elec. Snare

Closed Hi Hat

Open Hi Hat

Cymbals

Odds & Ends

Rhythm 3

Bass

Lead 1

Lead 2

Rhythm 1

Rhythm 2

148

Acoustic Snare

Bass Drum

Elec. Snare

Toms

Closed Hi Hat

Open Hi Hat

Cymbals

Odds & Ends

Rhythm 3

Bass

Lead 1

Lead 2

Rhythm 1

Rhythm 2

150

Acoustic Snare

Bass Drum

Elec. Snare

Closed Hi Hat

Open Hi Hat

Cymbals

Odds & Ends

Rhythm 3

Bass

Lead 1

Lead 2

Rhythm 1

Rhythm 2

152

Acoustic Snare

Bass Drum

Elec. Snare

Toms

Closed Hi Hat

Open Hi Hat

Cymbals

Odds & Ends

Rhythm 3

Bass

Lead 1

Lead 2

Rhythm 1

Rhythm 2

155

Acoustic Snare

Bass Drum

Elec. Snare

Toms

Closed Hi Hat

Open Hi Hat

Cymbals

Odds & Ends

Rhythm 3

Bass

Lead 1

Lead 2

Rhythm 1

Rhythm 2

158

Acoustic Snare

Bass Drum

Elec. Snare

Closed Hi Hat

Open Hi Hat

Cymbals

Odds & Ends

Rhythm 3

Bass

Lead 1

Lead 2

Rhythm 1

Rhythm 2

161

Acoustic Snare

Bass Drum

Elec. Snare

Toms

Closed Hi Hat

Open Hi Hat

Cymbals

Odds & Ends

Rhythm 3

Bass

Lead 1

Lead 2

Rhythm 1

Rhythm 2

163

Acoustic Snare

Bass Drum

Elec. Snare

Toms

Closed Hi Hat

Open Hi Hat

Cymbals

Odds & Ends

Rhythm 3

Bass

Lead 1

Lead 2

Rhythm 1

Rhythm 2

166

Acoustic Snare

Bass Drum

Elec. Snare

Closed Hi Hat

Open Hi Hat

Cymbals

Odds & Ends

Rhythm 3

Bass

Lead 1

Lead 2

Rhythm 1

Rhythm 2

169

Acoustic Snare

Bass Drum

Elec. Snare

Closed Hi Hat

Open Hi Hat

Odds & Ends

Rhythm 3

Bass

Lead 1

Lead 2

Rhythm 1

Rhythm 2

172

Acoustic Snare

Bass Drum

Elec. Snare

Closed Hi Hat

Open Hi Hat

Cymbals

Odds & Ends

Rhythm 3

Bass

Lead 1

Lead 2

Rhythm 1

Rhythm 2

174

Acoustic Snare

Bass Drum

Elec. Snare

Toms

Closed Hi Hat

Open Hi Hat

Cymbals

Odds & Ends

Rhythm 3

Bass

Lead 1

Lead 2

Rhythm 1

Rhythm 2

176

Acoustic Snare

Bass Drum

Elec. Snare

Toms

Closed Hi Hat

Open Hi Hat

Cymbals

Odds & Ends

Rhythm 3

Bass

Lead 1

Lead 2

Rhythm 1

Rhythm 2

178

Acoustic Snare

Bass Drum

Elec. Snare

Closed Hi Hat

Open Hi Hat

Cymbals

Odds & Ends

Rhythm 3

Bass

Lead 1

Lead 2

Rhythm 1

Rhythm 2

180

Acoustic Snare

Bass Drum

Elec. Snare

Toms

Closed Hi Hat

Open Hi Hat

Cymbals

Odds & Ends

Rhythm 3

Bass

Lead 1

Lead 2

Rhythm 1

Rhythm 2

182

Acoustic Snare

Bass Drum

Elec. Snare

Toms

Closed Hi Hat

Open Hi Hat

Cymbals

Odds & Ends

Rhythm 3

Bass

Lead 1

Lead 2

Rhythm 1

Rhythm 2

185

Acoustic Snare

Bass Drum

Elec. Snare

Toms

Closed Hi Hat

Open Hi Hat

Cymbals

Odds & Ends

Rhythm 3

Bass

Lead 1

Lead 2

Rhythm 1

Rhythm 2

188

Acoustic Snare

Bass Drum

Elec. Snare

Toms

Closed Hi Hat

Open Hi Hat

Cymbals

Odds & Ends

Rhythm 3

Bass

Lead 1

Lead 2

Rhythm 1

Rhythm 2

190

Acoustic Snare

Bass Drum

Elec. Snare

Toms

Closed Hi Hat

Open Hi Hat

Cymbals

Odds & Ends

Rhythm 3

Bass

Lead 1

Lead 2

Rhythm 1

Rhythm 2

193

Acoustic Snare

Bass Drum

Elec. Snare

Closed Hi Hat

Open Hi Hat

Cymbals

Odds & Ends

Rhythm 3

Bass

Lead 1

Lead 2

Rhythm 1

Rhythm 2

196

Acoustic Snare

Bass Drum

Elec. Snare

Closed Hi Hat

Cymbals

Odds & Ends

Rhythm 3

Bass

Lead 1

Lead 2

Rhythm 1

Rhythm 2

198

Acoustic Snare

Bass Drum

Elec. Snare

Toms

Closed Hi Hat

Open Hi Hat

Cymbals

Odds & Ends

Rhythm 3

Bass

Lead 1

Lead 2

Rhythm 1

Rhythm 2

Acoustic Snare

Doors - Light My Fire

♩ = 120,000000

7

13

18

23

28

33

39

45

51

V.S.

154

160

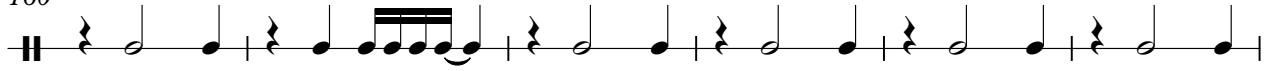

166

171

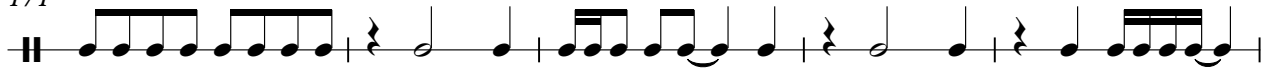

176

182

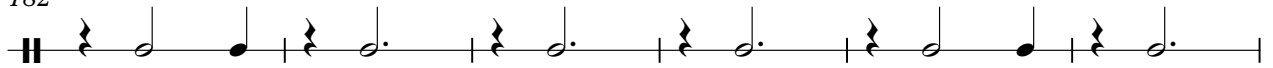

188

193

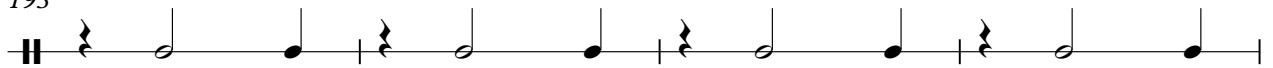

197

Bass Drum

Doors - Light My Fire

♩ = 120,000000

7

12

17

23

28

33

38

43

48

V.S.

103

108

113

118

123

128

133

138

143

148

V.S.

153

158

163

168

172

176

180

184

188

192

196

Elec. Snare

Doors - Light My Fire

♩ = 120,000000

35

39

43

47

51

55

59

63

67

71

V.S.

75

79

83

87

91

95

99

103

107

111

115

119

123

127

131

135

139

143

147

150

154

158

162

166

170

174

178

182

186

190

194

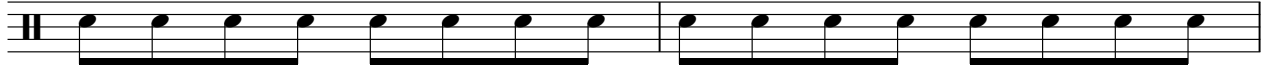

196

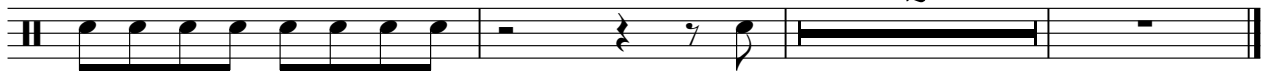

Doors - Light My Fire

Toms

♩ = 120,000000

4

9

2

15

7

4

28

34

5

7

49

2

3

57

7

3

2

71

3

3

80

3

3

89

3

3

97

106

119

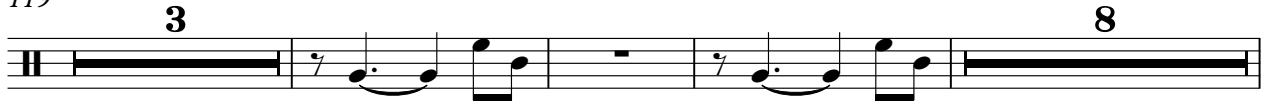

133

142

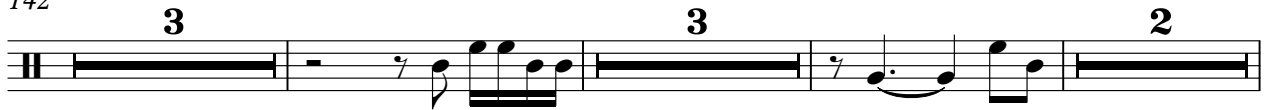

152

162

177

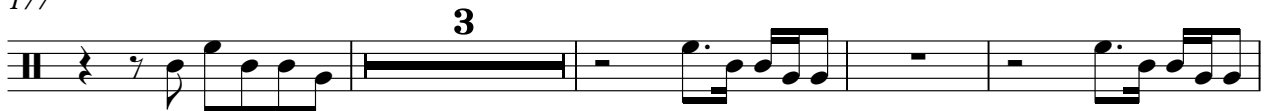

184

188

191

Closed Hi Hat

Doors - Light My Fire

♩ = 120,000000

6

10

14

18

23

28

32

2

2

Closed Hi Hat

37

41

45

49

53

57

61

65

69

73

Closed Hi Hat

77

81

85

89

93

97

101

105

109

113

V.S.

117

121

125

129

133

137

141

145

149

153

Closed Hi Hat

157

161

165

169

173

177

181

185

192

196

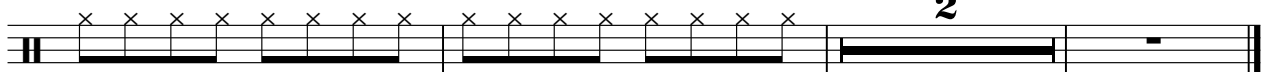

Open Hi Hat

Doors - Light My Fire

♩ = 120,000000

1 2

10

17 2

26

34

41

48

55

Open Hi Hat

62

69

76

83

90

97

104

111

118

125

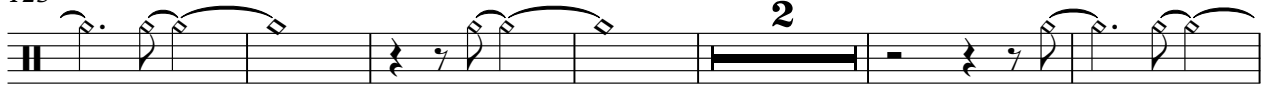

Open Hi Hat

133

140

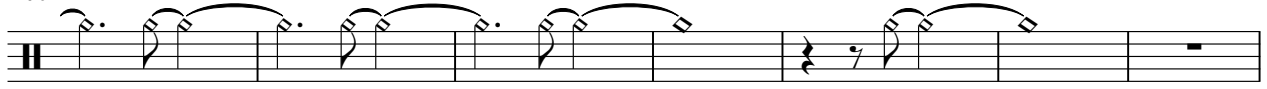

147

153

160

167

172

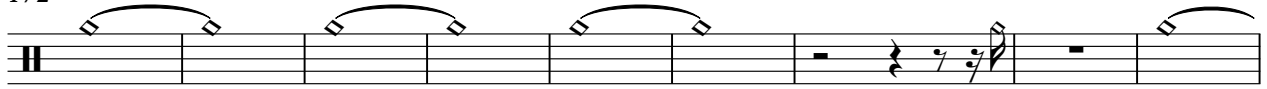

181

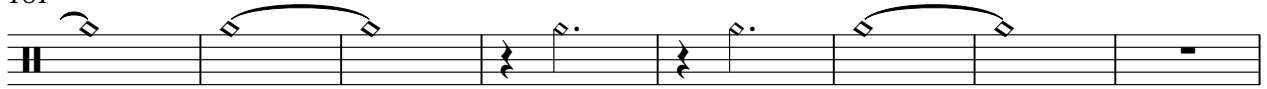

189

Cymbals

Doors - Light My Fire

♩ = 120,000000

5

4

16

3

27

4

39

3

52

2

62

2

70

2

80

2

90

2

97

6

2

Cymbals

107

120

134

143

152

161

169

180

189

197

3

Odds & Ends

Doors - Light My Fire

♩ = 120,000000

40 5

48 5 7

63

68 6 3

80

87 3

95 3

101 2

106

111

116

121

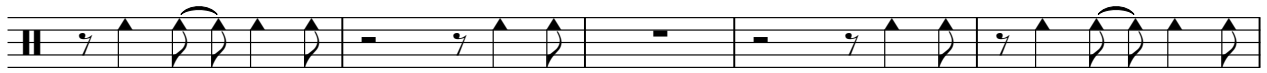

126

131

136

141

146

151

156

161

166

171

176

181

186

191

195

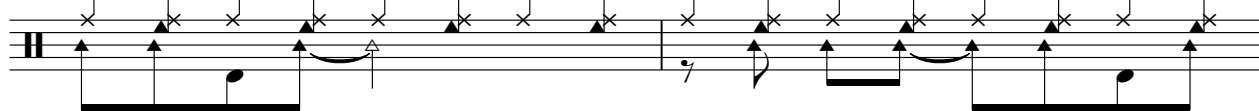

197

Rhythm 3

Doors - Light My Fire

♩ = 120,000000

7

11

16

22

26

30

35

33

11

146

153

160

166

173

177

180

183

188

192

V.S.

Rhythm 3

196

Doors - Light My Fire

Bass

♩ = 120,000000

V.S.

Bass

46

50

54

58

62

66

70

74

78

82

Bass

126

130

134

138

142

146

150

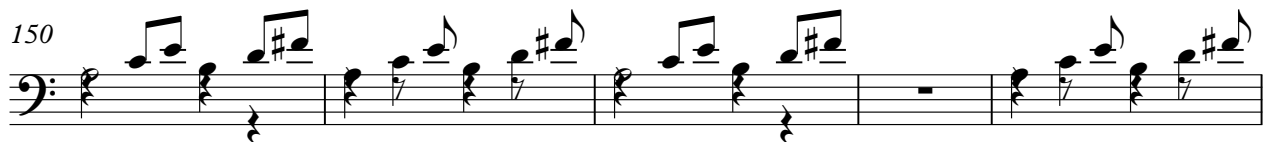

155

159

163

Bass

167

171

175

180

185

190

195

198

Doors - Light My Fire

Lead 1

♩ = 120,000000

4

9

14

19

24

29

32

6

Lead 1

74

77

83

87

91

94

98

100

106

110

114

118

121

124

127

132

136

140

144

148

151

156

161

164

168

V.S.

172

176

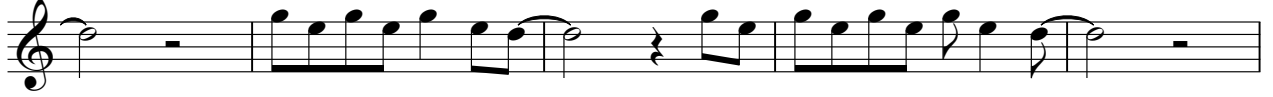

181

186

191

196

Lead 2

Doors - Light My Fire

♩ = 120,000000

4

9

14

19

24

29

32

6

Lead 2

74

77

83

87

91

94

98

100

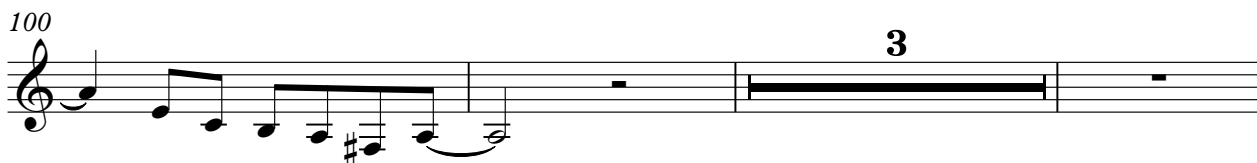

106

110

114

118

121

124

127

132

136

140

144

148

151

156

161

164

168

V.S.

172

176

181

186

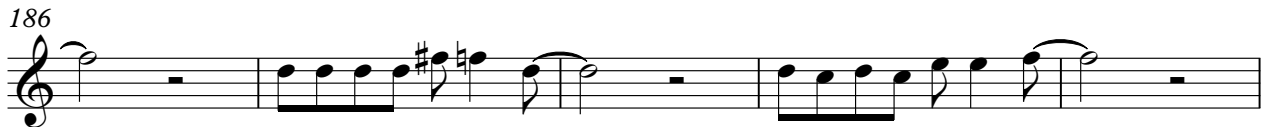

191

196

Rhythm1

Doors - Light My Fire

♩ = 120,000000

1 2 3 4

5

5 6 7 8

9

9

13

13

18

18

23

23

28

28

V.S.

2

33

Rhythm

36

40

42

45

47

Rhythm 1

3

V.S.

4

Rhythm 1

Rhythm 1

76

78

81

85

89

92

V.S.

Rhythm 1

95

98

101

103

105

107

Rhythm 1

110

112

116

121

126

131

136

141

V.S.

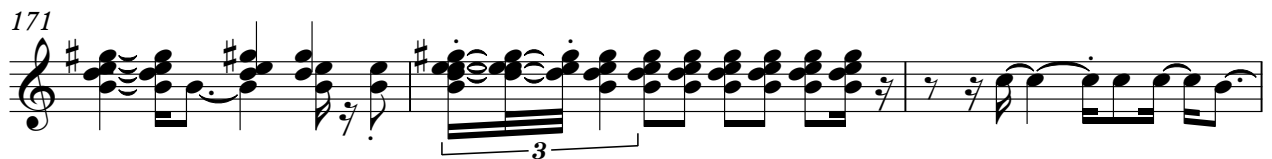
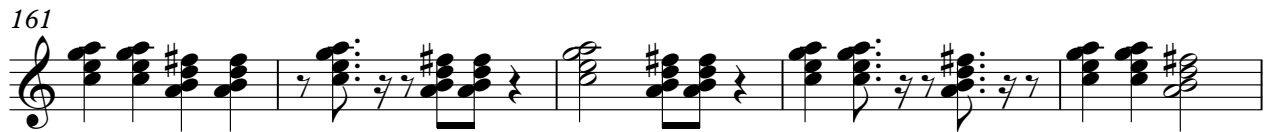
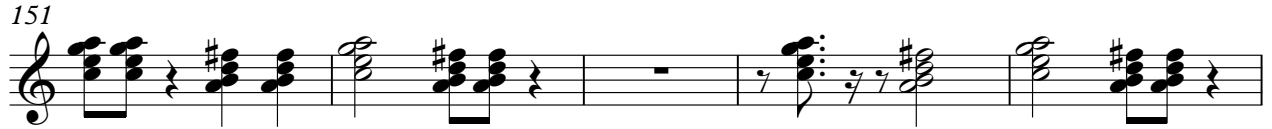

Doors - Light My Fire

Rhythm 2

♩ = 120,000000

V.S.

Rhythm 2

56

59

61

63

65

68

Rhythm 2

70

72

74

76

78

83

92

103

107

111

115

119

123

127

131

135

V.S.

139

143

147

151

156

160

164

168

172

176

181

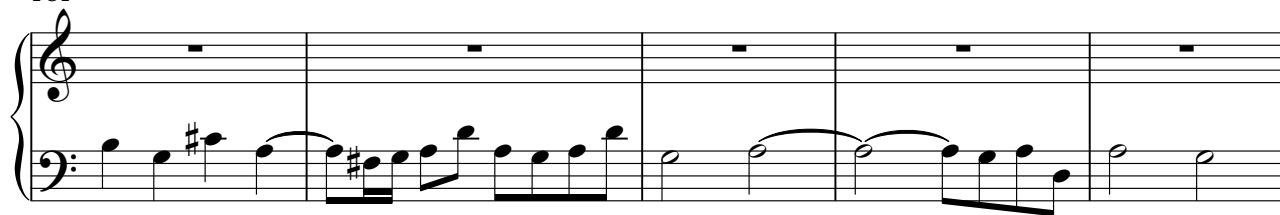

186

192

196

