

# Moby - Alone

♩ = 100,000000

6

Taiko Drums

Taiko Drums

Taiko Drums

Warm Pad

8

Taiko Drums

Taiko Drums

Taiko Drums

Warm Pad

10

Taiko Drums

Taiko Drums

Taiko Drums

Warm Pad

12

Bass Pedal

Taiko Drums

Taiko Drums

Taiko Drums

Warm Pad

14

Bass Pedal

Taiko Drums

Taiko Drums

Taiko Drums

Warm Pad

16

Bass Pedal

Taiko Drums

Taiko Drums

Taiko Drums

Warm Pad

18

Bass Pedal

Taiko Drums

Taiko Drums

Taiko Drums

Warm Pad

20

Bass Pedal

Taiko Drums

Taiko Drums

Taiko Drums

Warm Pad

22

Bass Pedal

Taiko Drums

Taiko Drums

Taiko Drums

Warm Pad

24

Bass Pedal

Taiko Drums

Taiko Drums

Taiko Drums

Warm Pad

26

Bass Pedal

Taiko Drums

Taiko Drums

Taiko Drums

Warm Pad

28

Bass Pedal

Taiko Drums

Taiko Drums

Taiko Drums

Warm Pad

30

Bass Pedal

Taiko Drums

Taiko Drums

Taiko Drums

Warm Pad

32

Bass Pedal

Taiko Drums

Taiko Drums

Taiko Drums

Warm Pad

34

Bass Pedal

Taiko Drums

Taiko Drums

Taiko Drums

Warm Pad

36

Bass Pedal

Taiko Drums

Taiko Drums

Taiko Drums

Warm Pad

38

Bass Pedal

Taiko Drums

Taiko Drums

Taiko Drums

Warm Pad

40

Bass Pedal

Taiko Drums

Taiko Drums

Taiko Drums

Warm Pad

42

Bass Pedal

Taiko Drums

Taiko Drums

Taiko Drums

Warm Pad

44

Bass Pedal

Taiko Drums

Taiko Drums

Taiko Drums

Warm Pad

46

Bass Pedal

Taiko Drums

Taiko Drums

Taiko Drums

Warm Pad

48

Bass Pedal

Taiko Drums

Taiko Drums

Taiko Drums

Warm Pad

50

Bass Pedal

Taiko Drums

Taiko Drums

Taiko Drums

Warm Pad

52

Bass Pedal

Taiko Drums

Taiko Drums

Taiko Drums

Warm Pad

54

Bass Pedal

Taiko Drums

Taiko Drums

Taiko Drums

Warm Pad

56

Bass Pedal

Taiko Drums

Taiko Drums

Taiko Drums

Warm Pad

58

Bass Pedal

Taiko Drums

Taiko Drums

Taiko Drums

Warm Pad

60

Bass Pedal

Taiko Drums

Taiko Drums

Taiko Drums

Warm Pad

62

Bass Pedal

Taiko Drums

Taiko Drums

Taiko Drums

Warm Pad

64

Bass Pedal

Taiko Drums

Taiko Drums

Taiko Drums

Warm Pad

Strings

66

Bass Pedal

Taiko Drums

Taiko Drums

Taiko Drums

Warm Pad

Strings

68

Bass Pedal

Taiko Drums

Taiko Drums

Taiko Drums

Warm Pad

Strings

70

Bass Pedal

Taiko Drums

Taiko Drums

Taiko Drums

Warm Pad

Strings

72

Bass Pedal

Taiko Drums

Taiko Drums

Taiko Drums

Warm Pad

Strings

74

Bass Pedal

Taiko Drums

Taiko Drums

Taiko Drums

Warm Pad

Strings

76

Bass Pedal

Taiko Drums

Taiko Drums

Taiko Drums

Warm Pad

Strings

78

Bass Pedal

Taiko Drums

Taiko Drums

Taiko Drums

Warm Pad

Strings

80

Bass Pedal

Taiko Drums

Taiko Drums

Taiko Drums

Warm Pad

Strings

82

Bass Pedal

Taiko Drums

Taiko Drums

Taiko Drums

Warm Pad

Strings

84

Bass Pedal

Taiko Drums

Taiko Drums

Taiko Drums

Warm Pad

Strings

86

Bass Pedal

Taiko Drums

Taiko Drums

Taiko Drums

Warm Pad

Strings

88

Bass Pedal

Taiko Drums

Taiko Drums

Taiko Drums

Warm Pad

Strings

90

Bass Pedal

Taiko Drums

Taiko Drums

Taiko Drums

Warm Pad

Strings

92

Bass Pedal

Taiko Drums

Taiko Drums

Taiko Drums

Warm Pad

Strings

94

Bass Pedal

Taiko Drums

Taiko Drums

Taiko Drums

Warm Pad

Strings

96

Bass Pedal

Taiko Drums

Taiko Drums

Taiko Drums

Warm Pad

Strings

98

Bass Pedal

Taiko Drums

Taiko Drums

Taiko Drums

Warm Pad

Strings

100

102

104

Bass Pedal

Taiko Drums

Taiko Drums

Taiko Drums

Warm Pad

Strings

106

Bass Pedal

Taiko Drums

Taiko Drums

Taiko Drums

Warm Pad

Strings

108

Bass Pedal

Taiko Drums

Taiko Drums

Taiko Drums

Warm Pad

Strings

110

Bass Pedal

Taiko Drums

Taiko Drums

Taiko Drums

Warm Pad

Strings

112

Bass Pedal

Taiko Drums

Taiko Drums

Taiko Drums

Warm Pad

Strings

114

Bass Pedal

Taiko Drums

Taiko Drums

Taiko Drums

Warm Pad

Strings

116

118

120

Bass Pedal

Taiko Drums

Taiko Drums

Taiko Drums

Warm Pad

Strings

Tiny Piano

122

Bass Pedal

Taiko Drums

Taiko Drums

Taiko Drums

Warm Pad

Strings

Tiny Piano

123

Bass Pedal

Taiko Drums

Taiko Drums

Taiko Drums

Warm Pad

Strings

Tiny Piano

125

Bass Pedal

Taiko Drums

Taiko Drums

Taiko Drums

Warm Pad

Strings

Tiny Piano

126

Bass Pedal

Taiko Drums

Taiko Drums

Taiko Drums

Warm Pad

Strings

Tiny Piano

127

Bass Pedal

Taiko Drums

Taiko Drums

Taiko Drums

Warm Pad

Strings

Tiny Piano

128

Bass Pedal

Taiko Drums

Taiko Drums

Taiko Drums

Warm Pad

Strings

Tiny Piano

129

Bass Pedal

Taiko Drums

Taiko Drums

Taiko Drums

Warm Pad

Strings

Tiny Piano

130

Bass Pedal

Taiko Drums

Taiko Drums

Taiko Drums

Warm Pad

Strings

Tiny Piano

131

Bass Pedal

Taiko Drums

Taiko Drums

Taiko Drums

Warm Pad

Strings

Tiny Piano

132

Bass Pedal

Taiko Drums

Taiko Drums

Taiko Drums

Warm Pad

Strings

Tiny Piano

133

Bass Pedal

Taiko Drums

Taiko Drums

Taiko Drums

Warm Pad

Strings

Tiny Piano

135

Bass Pedal

Taiko Drums

Taiko Drums

Taiko Drums

Warm Pad

Strings

Tiny Piano

136

Bass Pedal

Taiko Drums

Taiko Drums

Taiko Drums

Warm Pad

Strings

Tiny Piano

137

139

141

Bass Pedal

Taiko Drums

Taiko Drums

Taiko Drums

Warm Pad

Strings

Tiny Piano

142

Bass Pedal

Taiko Drums

Taiko Drums

Taiko Drums

Warm Pad

Strings

Tiny Piano

143

Bass Pedal

Taiko Drums

Taiko Drums

Taiko Drums

Warm Pad

Strings

Tiny Piano

144

Bass Pedal

Taiko Drums

Taiko Drums

Taiko Drums

Warm Pad

Strings

Tiny Piano

145

Bass Pedal

Taiko Drums

Taiko Drums

Taiko Drums

Warm Pad

Strings

Tiny Piano

146

Bass Pedal

Taiko Drums

Taiko Drums

Taiko Drums

Warm Pad

Strings

Tiny Piano

147

Bass Pedal

Taiko Drums

Taiko Drums

Taiko Drums

Warm Pad

Strings

Tiny Piano

149

Bass Pedal

Taiko Drums

Taiko Drums

Taiko Drums

Warm Pad

Strings

Tiny Piano

150

Bass Pedal

Taiko Drums

Taiko Drums

Taiko Drums

Warm Pad

Strings

Tiny Piano

151

Bass Pedal

Taiko Drums

Taiko Drums

Taiko Drums

Warm Pad

Strings

Tiny Piano

152

Bass Pedal

Taiko Drums

Taiko Drums

Taiko Drums

Warm Pad

Strings

Tiny Piano

153

Bass Pedal

Taiko Drums

Taiko Drums

Taiko Drums

Warm Pad

Strings

Tiny Piano

///

154

155

157

Bass Pedal

Taiko Drums

Taiko Drums

Taiko Drums

Warm Pad

Strings

Tiny Piano

158

Bass Pedal

Taiko Drums

Taiko Drums

Taiko Drums

Warm Pad

Strings

Tiny Piano

159

160

161

Bass Pedal

Taiko Drums

Taiko Drums

Taiko Drums

Warm Pad

Strings

Tiny Piano

162

Bass Pedal

Taiko Drums

Taiko Drums

Taiko Drums

Warm Pad

Strings

Tiny Piano

163

Bass Pedal

Taiko Drums

Taiko Drums

Taiko Drums

Warm Pad

Strings

Tiny Piano

164

Bass Pedal

Taiko Drums

Taiko Drums

Taiko Drums

Warm Pad

Strings

Tiny Piano

166

Bass Pedal

Taiko Drums

Taiko Drums

Taiko Drums

Warm Pad

Strings

Tiny Piano

168

Bass Pedal

Taiko Drums

Taiko Drums

Taiko Drums

Warm Pad

Strings

Tiny Piano

169

Bass Pedal

Taiko Drums

Taiko Drums

Taiko Drums

Warm Pad

Strings

Tiny Piano

170

Bass Pedal

Taiko Drums

Taiko Drums

Taiko Drums

Warm Pad

Strings

Tiny Piano

171

Bass Pedal

Taiko Drums

Taiko Drums

Taiko Drums

Warm Pad

Strings

Tiny Piano

173

Bass Pedal

Taiko Drums

Taiko Drums

Taiko Drums

Warm Pad

Strings

Tiny Piano

174

Bass Pedal

Taiko Drums

Taiko Drums

Taiko Drums

Warm Pad

Strings

Tiny Piano

175

Bass Pedal

Taiko Drums

Taiko Drums

Taiko Drums

Warm Pad

Strings

Tiny Piano

176

Bass Pedal

Taiko Drums

Taiko Drums

Taiko Drums

Warm Pad

Strings

Tiny Piano

177

Bass Pedal

Taiko Drums

Taiko Drums

Taiko Drums

Warm Pad

Strings

Tiny Piano

178

Bass Pedal

Taiko Drums

Taiko Drums

Taiko Drums

Warm Pad

Strings

Tiny Piano

179

Bass Pedal

Taiko Drums

Taiko Drums

Taiko Drums

Warm Pad

Strings

Tiny Piano

180

Bass Pedal

Taiko Drums

Taiko Drums

Taiko Drums

Warm Pad

Strings

Tiny Piano

181

Bass Pedal

Taiko Drums

Taiko Drums

Taiko Drums

Warm Pad

Strings

Tiny Piano

182

Bass Pedal

Taiko Drums

Taiko Drums

Taiko Drums

Warm Pad

Strings

Tiny Piano

183

Bass Pedal

Taiko Drums

Taiko Drums

Taiko Drums

Warm Pad

Strings

Tiny Piano

184

Bass Pedal

Taiko Drums

Taiko Drums

Taiko Drums

Warm Pad

Strings

Tiny Piano

185

Bass Pedal

Taiko Drums

Taiko Drums

Taiko Drums

Warm Pad

Strings

Tiny Piano

186

Bass Pedal

Taiko Drums

Taiko Drums

Taiko Drums

Warm Pad

Strings

Tiny Piano

187

Bass Pedal

Taiko Drums

Taiko Drums

Taiko Drums

Warm Pad

Strings

Tiny Piano

188

189

190

Bass Pedal

Taiko Drums

Taiko Drums

Taiko Drums

Warm Pad

Strings

Tiny Piano

191

Bass Pedal

Taiko Drums

Taiko Drums

Taiko Drums

Warm Pad

Strings

Tiny Piano

192

Bass Pedal

Taiko Drums

Taiko Drums

Taiko Drums

Warm Pad

Strings

Tiny Piano

194

Bass Pedal

Taiko Drums

Taiko Drums

Taiko Drums

Warm Pad

Strings

Tiny Piano

195

Bass Pedal

Taiko Drums

Taiko Drums

Taiko Drums

Warm Pad

Strings

Tiny Piano

196

Bass Pedal

Taiko Drums

Taiko Drums

Taiko Drums

Warm Pad

Strings

Tiny Piano

197

Bass Pedal

Taiko Drums

Taiko Drums

Taiko Drums

Warm Pad

Strings

Tiny Piano

198

Bass Pedal

Taiko Drums

Taiko Drums

Taiko Drums

Warm Pad

Strings

Tiny Piano

199

Bass Pedal

Taiko Drums

Taiko Drums

Taiko Drums

Warm Pad

Strings

Tiny Piano

200

Bass Pedal

Taiko Drums

Taiko Drums

Taiko Drums

Warm Pad

Strings

Tiny Piano

201

204

205

Bass Pedal

Taiko Drums

Taiko Drums

Taiko Drums

Warm Pad

Strings

Tiny Piano

206

Bass Pedal

Taiko Drums

Taiko Drums

Taiko Drums

Warm Pad

Strings

Tiny Piano

207

Bass Pedal

Taiko Drums

Taiko Drums

Taiko Drums

Warm Pad

Strings

Tiny Piano

208

Bass Pedal

Taiko Drums

Taiko Drums

Taiko Drums

Warm Pad

Strings

Tiny Piano

209

Bass Pedal

Taiko Drums

Taiko Drums

Taiko Drums

Warm Pad

Strings

Tiny Piano

210

Bass Pedal

Taiko Drums

Taiko Drums

Taiko Drums

Warm Pad

Strings

Tiny Piano

211

214

215

216

Bass Pedal

Taiko Drums

Taiko Drums

Taiko Drums

Warm Pad

Strings

Tiny Piano

217

Bass Pedal

Taiko Drums

Taiko Drums

Taiko Drums

Warm Pad

Strings

Tiny Piano

218

Bass Pedal

Taiko Drums

Taiko Drums

Taiko Drums

Warm Pad

Strings

Tiny Piano

219

Bass Pedal

Taiko Drums

Taiko Drums

Taiko Drums

Warm Pad

Strings

Tiny Piano

222

Bass Pedal

Taiko Drums

Taiko Drums

Taiko Drums

Warm Pad

Strings

Tiny Piano

223

Bass Pedal

Taiko Drums

Taiko Drums

Taiko Drums

Warm Pad

Strings

Tiny Piano

224

Bass Pedal

Taiko Drums

Taiko Drums

Taiko Drums

Warm Pad

Strings

Tiny Piano

225

Bass Pedal

Taiko Drums

Taiko Drums

Taiko Drums

Warm Pad

Strings

Tiny Piano

226

Bass Pedal

Taiko Drums

Taiko Drums

Taiko Drums

Warm Pad

Strings

Tiny Piano

227

Bass Pedal

Taiko Drums

Taiko Drums

Taiko Drums

Warm Pad

Strings

Tiny Piano

230

233

Bass Pedal

Taiko Drums

Taiko Drums

Taiko Drums

Warm Pad

Strings

Tiny Piano

234

Bass Pedal

Taiko Drums

Taiko Drums

Taiko Drums

Warm Pad

Strings

Tiny Piano

235

Bass Pedal

Taiko Drums

Taiko Drums

Taiko Drums

Warm Pad

Strings

Tiny Piano

236

Bass Pedal

Taiko Drums

Taiko Drums

Taiko Drums

Warm Pad

Strings

Tiny Piano

237

238

239

240

241

243

Bass Pedal

Crash Cymbal

Crash Cymbal

Taiko Drums

Taiko Drums

Taiko Drums

Warm Pad

Strings

Tiny Piano

245

Bass Pedal

Taiko Drums

Taiko Drums

Taiko Drums

Warm Pad

Strings

Tiny Piano

246

Bass Pedal

Taiko Drums

Taiko Drums

Taiko Drums

Warm Pad

Strings

Tiny Piano

247

249

251

Bass Pedal

Taiko Drums

Taiko Drums

Taiko Drums

Warm Pad

Strings

Tiny Piano

252

Bass Pedal

Taiko Drums

Taiko Drums

Taiko Drums

Warm Pad

Strings

Tiny Piano

253

Bass Pedal

Taiko Drums

Taiko Drums

Taiko Drums

Warm Pad

Strings

Tiny Piano

254

Bass Pedal

Taiko Drums

Taiko Drums

Taiko Drums

Warm Pad

Strings

Tiny Piano

255

Bass Pedal

Taiko Drums

Taiko Drums

Taiko Drums

Warm Pad

Strings

Tiny Piano

256

Bass Pedal

Taiko Drums

Taiko Drums

Taiko Drums

Warm Pad

Strings

Tiny Piano

258

Bass Pedal

Taiko Drums

Taiko Drums

Taiko Drums

Warm Pad

Strings

Tiny Piano

259

Bass Pedal

Taiko Drums

Taiko Drums

Taiko Drums

Warm Pad

Strings

Tiny Piano

260

Bass Pedal

Taiko Drums

Taiko Drums

Taiko Drums

Warm Pad

Strings

Tiny Piano

261

Bass Pedal

Taiko Drums

Taiko Drums

Taiko Drums

Warm Pad

Strings

Tiny Piano

262

Bass Pedal

Taiko Drums

Taiko Drums

Taiko Drums

Warm Pad

Strings

Tiny Piano

263

Bass Pedal

Taiko Drums

Taiko Drums

Taiko Drums

Warm Pad

Strings

Tiny Piano

264

Bass Pedal

Taiko Drums

Taiko Drums

Taiko Drums

Warm Pad

Strings

Tiny Piano

265

Bass Pedal

Taiko Drums

Taiko Drums

Taiko Drums

Warm Pad

Strings

Tiny Piano

266

268

270

Bass Pedal

Taiko Drums

Taiko Drums

Taiko Drums

Warm Pad

Strings

Tiny Piano

271

Bass Pedal

Taiko Drums

Taiko Drums

Taiko Drums

Warm Pad

Strings

Tiny Piano

272

51

55

59

63

67

71

75

79

83

87

91

95

99

103

107

111

115

119

123

127

V.S.

131

135

139

143

147

151

155

159

163

167

171

175

179

183

187

191

195

199

203

207

V.S.

211

215

219

223

227

231

235

239

243

247

Crash Cymbal

Moby - Alone

♩ = 100,000000

202

7

212

7

8

230

10

3

247

23

Crash Cymbal

Moby - Alone

♩ = 100,000000

202

7

212

7

8

230

10

3

247

23

Taiko Drums

Moby - Alone

♩ = 100,000000  
3

6

8

10

12

14

16

18

20

22

V.S.

24

26

29

31

33

35

37

39

41

43

Taiko Drums

45

47

49

51

54

56

58

60

62

64

V.S.

66

68

70

72

74

77

79

81

83

85

87

3

89

3 3

91

3

93

3

95

3

97

3

99

3

102

3

104

3

106

3

V.S.

108

110

112

114

116

118

120

122

125

127

129

131

133

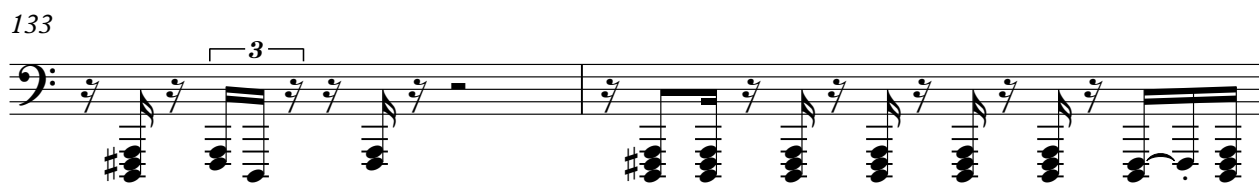

135

137

139

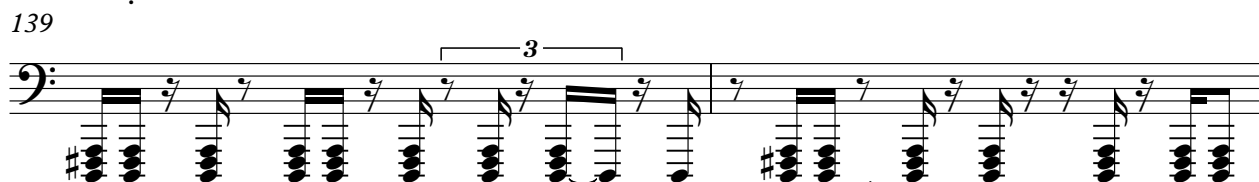

141

143

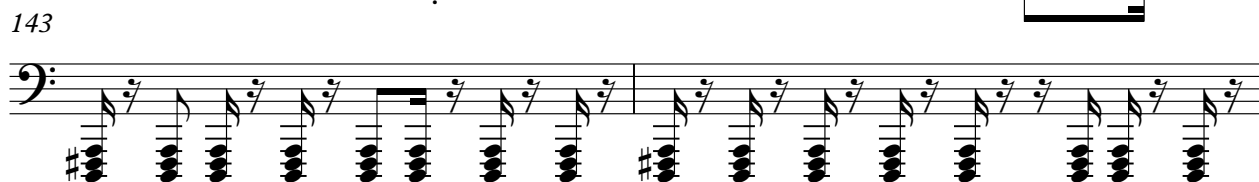

145

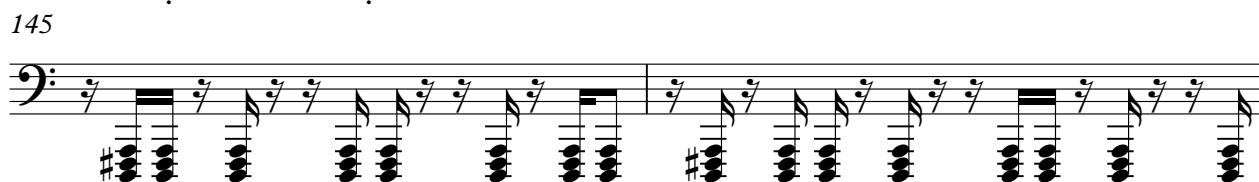

147

V.S.

150

152

154

156

158

160

162

164

166

168

170

173

175

177

179

181

183

185

187

189

V.S.

191

193

195

198

200

202

204

206

208

210

212

214

216

218

221

223

225

227

229

231

V.S.

233

235

237

239

241

243

246

248

250

252

254

256

258

260

262

264

266

269

271

Taiko Drums

Moby - Alone

♩ = 100,000000  
3

6

8

10

12

14

16

18

20

22

V.S.

24

26

29

31

33

35

37

39

41

43

Taiko Drums

45

47

49

51

54

56

58

60

62

64

V.S.

66

68

70

72

74

77

79

81

83

85

87

3

89

3 3

91

3

93

3

95

3

97

3

99

3

102

3

104

3

106

3

V.S.

108

110

112

114

116

118

120

122

125

127

129

3

131

3

133

3

135

3

137

3

139

3

141

3

143

3

145

3

147

3

V.S.

150

152

154

156

158

160

162

164

166

168

170

173

175

177

179

181

183

185

187

189

V.S.

191

193

195

198

200

202

204

206

208

210

212

214

216

218

221

223

225

227

229

231

V.S.

233

235

237

239

241

243

246

248

250

252

254

256

258

260

262

264

266

269

271

Taiko Drums

Moby - Alone

♩ = 100,000000

3

6

8

10

12

14

16

18

20

22

V.S.

24

26

29

31

33

35

37

39

41

43

Taiko Drums

45

47

49

51

54

56

58

60

62

64

V.S.

66

68

70

72

74

77

79

81

83

85

87

89

91

93

95

97

99

102

104

106

V.S.

129

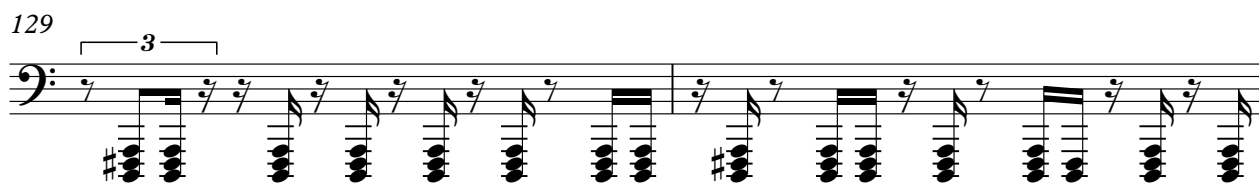

131

133

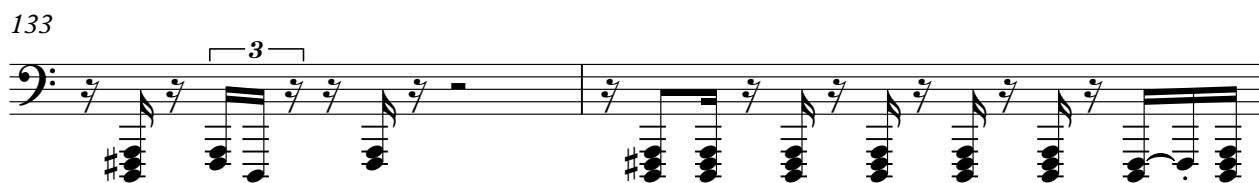

135

137

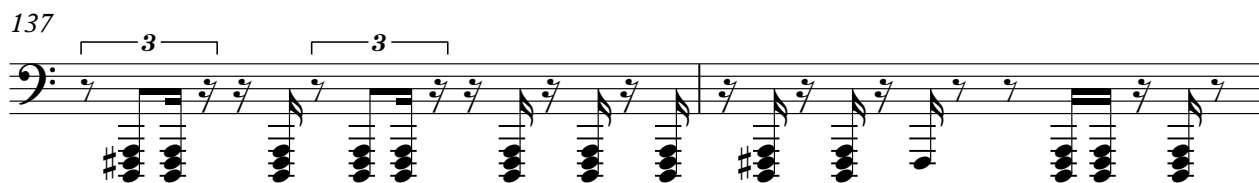

139

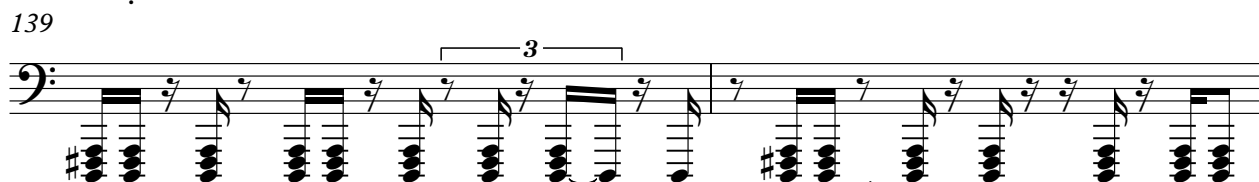

141

143

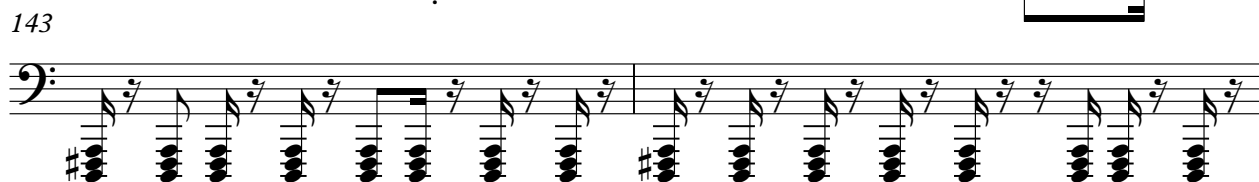

145

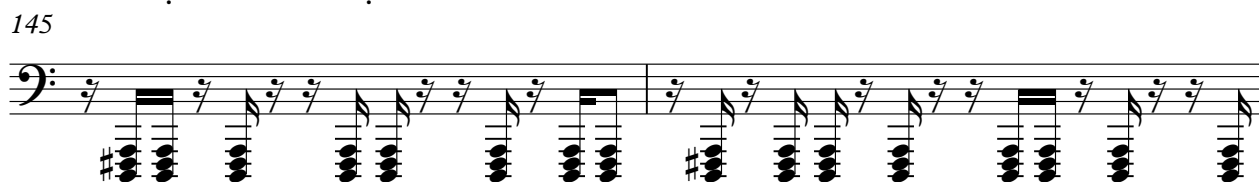

147

V.S.

150

152

154

156

158

160

162

164

166

168

170

173

175

177

179

181

183

185

187

189

V.S.

191

193

195

198

200

202

204

206

208

210

212

214

216

218

221

223

225

227

229

231

V.S.

233

235

237

239

241

243

246

248

250

252

254

256

258

260

262

264

266

269

271

♩ = 100,000000

9

15

22

29

36

42

48

55

63

V.S.

Warm Pad

138

145

152

160

167

175

182

189

197

204

V.S.

211

218

225

232

240

248

255

263

269

Strings

Moby - Alone

♩ = 100,000000

63 3

69

74

81

87

92

99

105

112

117

V.S.

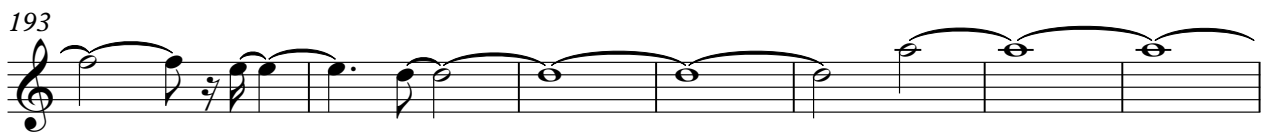
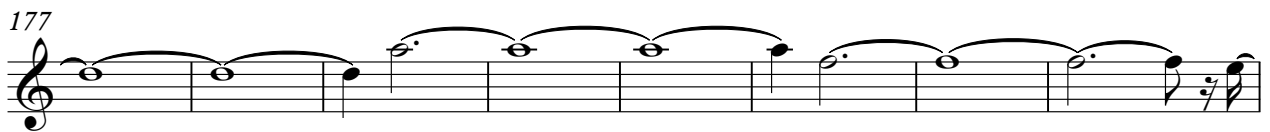
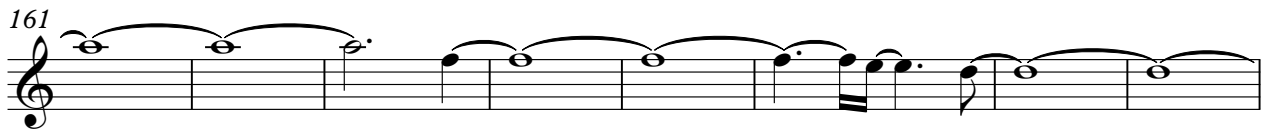
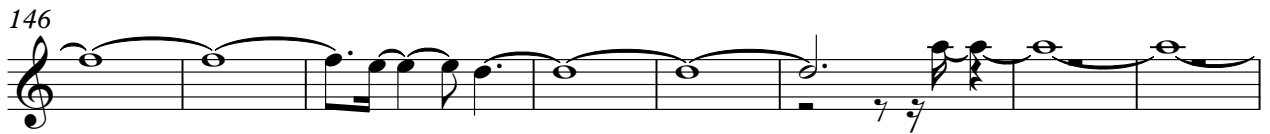
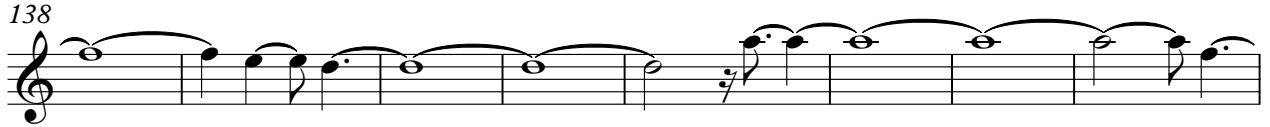
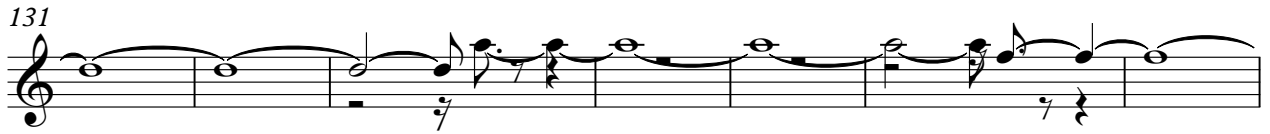

200

207

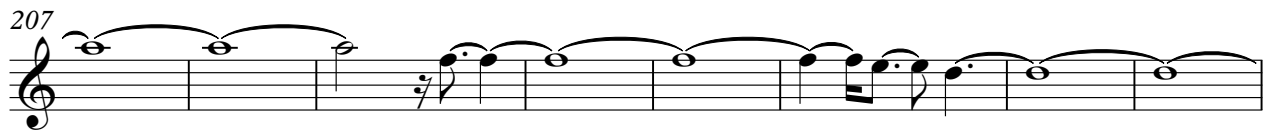

215

222

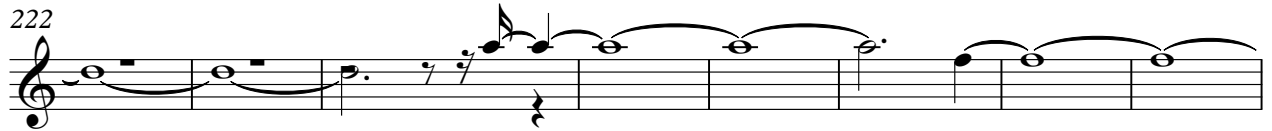

230

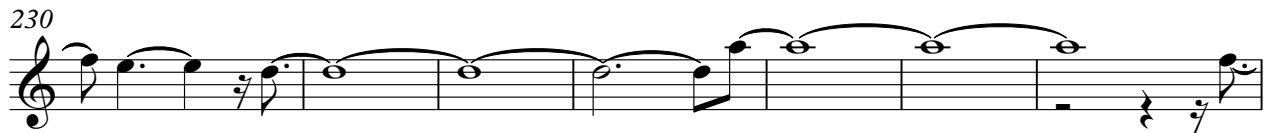

237

245

252

259

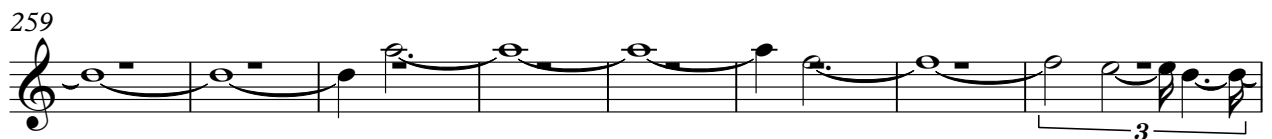

267

Tiny Piano

Moby - Alone

♩ = 100,000000

**120**

122

124

126

128

130

132

134

136

138

V.S.

Tiny Piano

Tiny Piano

160

162

164

166

168

170

172

174

176

178

## Tiny Piano

200

202

204

206

208

210

212

214

216

218

220

222

224

226

228

230

232

234

236

238

Tiny Piano

240

242

244

246

248

250

252

254

256

258

V.S.

Tiny Piano

260

262

264

266

268

270

272