

Natalie Imbruglia - Torn

0.7"
1.2,29
XGedit End

♩ = 99,989998

3

P10-ROOM KIT

H.C.

P2-Steel Guitar2

P8-Nylon Guitar3

P3-Soft Pad

5

P10-ROOM KIT

H.C.

P2-Steel Guitar2

P8-Nylon Guitar3

P3-Soft Pad

7

P4-Hypr Alto

P10-ROOM KIT

H.C.

P2-Steel Guitar2

P8-Nylon Guitar3

P3-Soft Pad

8

P4-Hypr Alto

P10-ROOM KIT

H.C.

P2-Steel Guitar2

P8-Nylon Guitar3

P3-Soft Pad

9

P4-Hypr Alto

P10-ROOM KIT

H.C.

P2-Steel Guitar2

P8-Nylon Guitar3

P3-Soft Pad

Detailed description of the musical score for measures 9 and 10. The score is written for six instruments: P4-Hypr Alto, P10-ROOM KIT, H.C., P2-Steel Guitar2, P8-Nylon Guitar3, and P3-Soft Pad. Measure 9 begins with a rest for the Alto part, while the Room Kit and H.C. parts start with rhythmic patterns. The guitar parts (Steel and Nylon) play complex chords and arpeggios. The Soft Pad part is mostly silent. Measure 10 continues the Alto line with a melodic sequence, while the other instruments maintain their respective parts.

10

P4-Hypr Alto

P10-ROOM KIT

H.C.

P2-Steel Guitar2

P8-Nylon Guitar3

P3-Soft Pad

Detailed description of the musical score for measures 10 and 11. The score is written for six instruments: P4-Hypr Alto, P10-ROOM KIT, H.C., P2-Steel Guitar2, P8-Nylon Guitar3, and P3-Soft Pad. Measure 10 continues the Alto line with a melodic sequence, while the other instruments maintain their respective parts. Measure 11 continues the Alto line and the guitar parts.

11

P4-Hypr Alto

P10-ROOM KIT

H.C.

P2-Steel Guitar2

P8-Nylon Guitar3

P3-Soft Pad

Detailed description of the musical score: The score is for measures 11 through 14.
- **P4-Hypr Alto**: Treble clef, starts with a melodic line of eighth notes in measure 11, followed by rests in measures 12-14.
- **H.C.**: Bass clef, provides a simple bass line with quarter notes.
- **P2-Steel Guitar2**: Treble clef, features complex chordal textures with many notes per measure, including slurs and ties.
- **P8-Nylon Guitar3**: Treble clef, features similar complex chordal textures to the steel guitar.
- **P3-Soft Pad**: Treble clef, has a sustained chord of two notes (F and C) in the bass register.

13

P4-Hypr Alto

P10-ROOM KIT

H.C.

P2-Steel Guitar2

P8-Nylon Guitar3

P5-Finger Dark

P3-Soft Pad

14

P4-Hypr Alto

P10-ROOM KIT

H.C.

P2-Steel Guitar2

P8-Nylon Guitar3

P5-Finger Dark

P3-Soft Pad

15

P4-Hypr Alto

P10-ROOM KIT

H.C.

P2-Steel Guitar2

P8-Nylon Guitar3

P5-Finger Dark

P3-Soft Pad

16

P4-Hypr Alto

P10-ROOM KIT

H.C.

P2-Steel Guitar2

P8-Nylon Guitar3

P5-Finger Dark

P3-Soft Pad

17

P4-Hypr Alto

P10-ROOM KIT

H.C.

P2-Steel Guitar2

P8-Nylon Guitar3

P5-Finger Dark

P3-Soft Pad

18

P4-Hypr Alto

P10-ROOM KIT

H.C.

P2-Steel Guitar2

P8-Nylon Guitar3

P5-Finger Dark

P3-Soft Pad

19

P4-Hypr Alto

P10-ROOM KIT

H.C.

P2-Steel Guitar2

P9-Mello Guitar

P6-Clean Guitar

P8-Nylon Guitar3

P5-Finger Dark

P3-Soft Pad

20

P4-Hypr Alto

P10-ROOM KIT

H.C.

P2-Steel Guitar2

P9-Mello Guitar

P6-Clean Guitar

P8-Nylon Guitar3

P5-Finger Dark

P3-Soft Pad

21

P4-Hypr Alto

P10-ROOM KIT

H.C.

P2-Steel Guitar2

P9-Mello Guitar

P6-Clean Guitar

P8-Nylon Guitar3

P5-Finger Dark

P3-Soft Pad

22

P1-Alto Sax

P4-Hypr Alto

P10-ROOM KIT

H.C.

P2-Steel Guitar2

P9-Mello Guitar

P6-Clean Guitar

P8-Nylon Guitar3

P5-Finger Dark

P3-Soft Pad

23

P1-Alto Sax

P4-Hypr Alto

P10-ROOM KIT

H.C.

P2-Steel Guitar2

P9-Mello Guitar

P6-Clean Guitar

P8-Nylon Guitar3

P5-Finger Dark

P14-Syn. Choir

P3-Soft Pad

P13-Choir Pad

24

P1-Alto Sax

P4-Hypr Alto

P10-ROOM KIT

H.C.

P2-Steel Guitar2

P9-Mello Guitar

P6-Clean Guitar

P8-Nylon Guitar3

P5-Finger Dark

P14-Syn. Choir

P3-Soft Pad

P13-Choir Pad

25

P4-Hypr Alto

P10-ROOM KIT

H.C.

P2-Steel Guitar2

P9-Mello Guitar

P6-Clean Guitar

P8-Nylon Guitar3

P5-Finger Dark

P14-Syn. Choir

P3-Soft Pad

P13-Choir Pad

26

P4-Hypr Alto

P10-ROOM KIT

H.C.

P2-Steel Guitar2

P9-Mello Guitar

P6-Clean Guitar

P8-Nylon Guitar3

P5-Finger Dark

P3-Soft Pad

27

P1-Alto Sax

P4-Hypr Alto

P10-ROOM KIT

H.C.

P2-Steel Guitar2

P9-Mello Guitar

P6-Clean Guitar

P8-Nylon Guitar3

P5-Finger Dark

P14-Syn. Choir

P3-Soft Pad

P13-Choir Pad

28

P1-Alto Sax

P4-Hypr Alto

P10-ROOM KIT

H.C.

P2-Steel Guitar2

P9-Mello Guitar

P6-Clean Guitar

P8-Nylon Guitar3

P5-Finger Dark

P14-Syn. Choir

P3-Soft Pad

P13-Choir Pad

29

P1-Alto Sax

P4-Hypr Alto

P10-ROOM KIT

H.C.

P2-Steel Guitar2

P9-Mello Guitar

P6-Clean Guitar

P8-Nylon Guitar3

P5-Finger Dark

P14-Syn. Choir

P3-Soft Pad

P13-Choir Pad

30

P4-Hypr Alto

P10-ROOM KIT

H.C.

P2-Steel Guitar2

P9-Mello Guitar

P6-Clean Guitar

P8-Nylon Guitar3

P5-Finger Dark

P3-Soft Pad

31

P4-Hypr Alto

P10-ROOM KIT

H.C.

P2-Steel Guitar2

P9-Mello Guitar

P6-Clean Guitar

P8-Nylon Guitar3

P5-Finger Dark

P14-Syn. Choir

P3-Soft Pad

P13-Choir Pad

32

P4-Hypr Alto

P10-ROOM KIT

H.C.

P2-Steel Guitar2

P9-Mello Guitar

P6-Clean Guitar

P8-Nylon Guitar3

P5-Finger Dark

P14-Syn. Choir

P3-Soft Pad

P13-Choir Pad

33

P4-Hypr Alto

P10-ROOM KIT

H.C.

P2-Steel Guitar2

P9-Mello Guitar

P6-Clean Guitar

P8-Nylon Guitar3

P5-Finger Dark

P14-Syn. Choir

P3-Soft Pad

P13-Choir Pad

34

P10-ROOM KIT

H.C.

P2-Steel Guitar2

P9-Mello Guitar

P6-Clean Guitar

P8-Nylon Guitar3

P5-Finger Dark

P3-Soft Pad

35

P4-Hypr Alto

P10-ROOM KIT

H.C.

P2-Steel Guitar2

P8-Nylon Guitar3

P5-Finger Dark

P3-Soft Pad

36

P4-Hypr Alto

P10-ROOM KIT

H.C.

P2-Steel Guitar2

P9-Mello Guitar

P12-Distortion Guitar

P8-Nylon Guitar3

P5-Finger Dark

P3-Soft Pad

37

P4-Hypr Alto

P10-ROOM KIT

H.C.

P2-Steel Guitar2

P9-Mello Guitar

P12-Distortion Guitar

P8-Nylon Guitar3

P5-Finger Dark

P3-Soft Pad

38

P4-Hypr Alto

P10-ROOM KIT

H.C.

P2-Steel Guitar2

P9-Mello Guitar

P12-Distortion Guitar

P8-Nylon Guitar3

P5-Finger Dark

P3-Soft Pad

39

P4-Hypr Alto

P10-ROOM KIT

H.C.

P2-Steel Guitar2

P9-Mello Guitar

P12-Distortion Guitar

P8-Nylon Guitar3

P5-Finger Dark

P3-Soft Pad

40

P4-Hypr Alto

P10-ROOM KIT

H.C.

P2-Steel Guitar2

P9-Mello Guitar

P12-Distortion Guitar

P8-Nylon Guitar3

P5-Finger Dark

P3-Soft Pad

41

P4-Hypr Alto

P10-ROOM KIT

H.C.

P2-Steel Guitar2

P9-Mello Guitar

P6-Clean Guitar

P12-Distortion Guitar

P8-Nylon Guitar3

P5-Finger Dark

P3-Soft Pad

42

P4-Hypr Alto

P10-ROOM KIT

H.C.

P2-Steel Guitar2

P9-Mello Guitar

P6-Clean Guitar

P8-Nylon Guitar3

P5-Finger Dark

P3-Soft Pad

43

P4-Hypr Alto

P10-ROOM KIT

H.C.

P2-Steel Guitar2

P9-Mello Guitar

P6-Clean Guitar

P8-Nylon Guitar3

P5-Finger Dark

P3-Soft Pad

44

P1-Alto Sax

P4-Hypr Alto

P10-ROOM KIT

H.C.

P2-Steel Guitar2

P9-Mello Guitar

P6-Clean Guitar

P8-Nylon Guitar3

P5-Finger Dark

P3-Soft Pad

45

P1-Alto Sax

P4-Hypr Alto

P10-ROOM KIT

H.C.

P2-Steel Guitar2

P9-Mello Guitar

P6-Clean Guitar

P8-Nylon Guitar3

P5-Finger Dark

P14-Syn. Choir

P3-Soft Pad

P13-Choir Pad

46

P1-Alto Sax

P4-Hypr Alto

P10-ROOM KIT

H.C.

P2-Steel Guitar2

P9-Mello Guitar

P6-Clean Guitar

P8-Nylon Guitar3

P5-Finger Dark

P14-Syn. Choir

P3-Soft Pad

P13-Choir Pad

47

P4-Hypr Alto

P10-ROOM KIT

H.C.

P2-Steel Guitar2

P9-Mello Guitar

P6-Clean Guitar

P8-Nylon Guitar3

P5-Finger Dark

P14-Syn. Choir

P3-Soft Pad

P13-Choir Pad

48

P4-Hypr Alto

P10-ROOM KIT

H.C.

P2-Steel Guitar2

P9-Mello Guitar

P6-Clean Guitar

P8-Nylon Guitar3

P5-Finger Dark

P3-Soft Pad

49

P1-Alto Sax

P4-Hypr Alto

P10-ROOM KIT

H.C.

P2-Steel Guitar2

P9-Mello Guitar

P6-Clean Guitar

P8-Nylon Guitar3

P5-Finger Dark

P14-Syn. Choir

P3-Soft Pad

P13-Choir Pad

50

P1-Alto Sax

P4-Hypr Alto

P10-ROOM KIT

H.C.

P2-Steel Guitar2

P9-Mello Guitar

P6-Clean Guitar

P8-Nylon Guitar3

P5-Finger Dark

P14-Syn. Choir

P3-Soft Pad

P13-Choir Pad

51

P1-Alto Sax

P4-Hypr Alto

P10-ROOM KIT

H.C.

P2-Steel Guitar2

P9-Mello Guitar

P6-Clean Guitar

P8-Nylon Guitar3

P5-Finger Dark

P14-Syn. Choir

P3-Soft Pad

P13-Choir Pad

52

P4-Hypr Alto

P10-ROOM KIT

H.C.

P2-Steel Guitar2

P9-Mello Guitar

P6-Clean Guitar

P8-Nylon Guitar3

P5-Finger Dark

P3-Soft Pad

53

P4-Hypr Alto

P10-ROOM KIT

H.C.

P2-Steel Guitar2

P9-Mello Guitar

P6-Clean Guitar

P8-Nylon Guitar3

P5-Finger Dark

P14-Syn. Choir

P3-Soft Pad

P13-Choir Pad

54

P4-Hypr Alto

P10-ROOM KIT

H.C.

P2-Steel Guitar2

P9-Mello Guitar

P6-Clean Guitar

P8-Nylon Guitar3

P5-Finger Dark

P14-Syn. Choir

P3-Soft Pad

P13-Choir Pad

55

P4-Hypr Alto

P10-ROOM KIT

H.C.

P2-Steel Guitar2

P9-Mello Guitar

P6-Clean Guitar

P8-Nylon Guitar3

P5-Finger Dark

P14-Syn. Choir

P3-Soft Pad

P13-Choir Pad

56

P10-ROOM KIT

H.C.

P2-Steel Guitar2

P8-Nylon Guitar3

P5-Finger Dark

P3-Soft Pad

57

P4-Hypr Alto

P10-ROOM KIT

H.C.

P2-Steel Guitar2

P8-Nylon Guitar3

P5-Finger Dark

P3-Soft Pad

58

P10-ROOM KIT

H.C.

P2-Steel Guitar2

P8-Nylon Guitar3

P5-Finger Dark

P3-Soft Pad

59

P10-ROOM KIT

H.C.

P2-Steel Guitar2

P8-Nylon Guitar3

P5-Finger Dark

P3-Soft Pad

P7-Voice Ooh

P13-Choir Pad

60

P10-ROOM KIT

H.C.

P2-Steel Guitar2

P8-Nylon Guitar3

P5-Finger Dark

P3-Soft Pad

P7-Voice Ooh

P13-Choir Pad

61

P10-ROOM KIT

H.C.

P2-Steel Guitar2

P8-Nylon Guitar3

P5-Finger Dark

P3-Soft Pad

P7-Voice Ooh

P13-Choir Pad

62

P4-Hypr Alto

P10-ROOM KIT

H.C.

P2-Steel Guitar2

P8-Nylon Guitar3

P5-Finger Dark

P3-Soft Pad

P7-Voice Ooh

P13-Choir Pad

63

P4-Hypr Alto

P2-Steel Guitar2

P8-Nylon Guitar3

64

P4-Hypr Alto

P2-Steel Guitar2

P8-Nylon Guitar3

65

P4-Hypr Alto

P10-ROOM KIT

H.C.

P2-Steel Guitar2

P8-Nylon Guitar3

66

P1-Alto Sax

P4-Hypr Alto

P10-ROOM KIT

H.C.

P2-Steel Guitar2

P8-Nylon Guitar3

Detailed description of the musical score: The score is for page 58, starting at measure 66. It consists of six staves. The first two staves, P1-Alto Sax and P4-Hypr Alto, are in treble clef. The third staff, P10-ROOM KIT, is in a standard drum notation. The fourth staff, H.C., is in a standard notation. The fifth and sixth staves, P2-Steel Guitar2 and P8-Nylon Guitar3, are in treble clef. Measures 66 and 67 show rests for all instruments. In measure 68, the Room Kit plays a rhythmic pattern of eighth notes, and the Hypr Alto plays a melodic line. In measure 69, the Alto Sax plays a melodic line, and the Steel and Nylon Guitars play a complex chordal accompaniment, with the Nylon Guitar part featuring a triplet of eighth notes.

67

P1-Alto Sax

P4-Hypr Alto

P10-ROOM KIT

H.C.

P2-Steel Guitar2

P9-Mello Guitar

P6-Clean Guitar

P8-Nylon Guitar3

P5-Finger Dark

P14-Syn. Choir

P3-Soft Pad

P13-Choir Pad

68

P1-Alto Sax

P4-Hypr Alto

P10-ROOM KIT

H.C.

P2-Steel Guitar2

P9-Mello Guitar

P6-Clean Guitar

P8-Nylon Guitar3

P5-Finger Dark

P14-Syn. Choir

P3-Soft Pad

P13-Choir Pad

69

P4-Hypr Alto

P10-ROOM KIT

H.C.

P2-Steel Guitar2

P9-Mello Guitar

P6-Clean Guitar

P8-Nylon Guitar3

P5-Finger Dark

P14-Syn. Choir

P3-Soft Pad

P13-Choir Pad

70

P4-Hypr Alto

P10-ROOM KIT

H.C.

P2-Steel Guitar2

P9-Mello Guitar

P6-Clean Guitar

P8-Nylon Guitar3

P5-Finger Dark

P3-Soft Pad

71

P1-Alto Sax

P4-Hypr Alto

P10-ROOM KIT

H.C.

P2-Steel Guitar2

P9-Mello Guitar

P6-Clean Guitar

P8-Nylon Guitar3

P5-Finger Dark

P14-Syn. Choir

P3-Soft Pad

P13-Choir Pad

72

P1-Alto Sax

P4-Hypr Alto

P10-ROOM KIT

H.C.

P2-Steel Guitar2

P9-Mello Guitar

P6-Clean Guitar

P8-Nylon Guitar3

P5-Finger Dark

P14-Syn. Choir

P3-Soft Pad

P13-Choir Pad

73

P1-Alto Sax

P4-Hypr Alto

P10-ROOM KIT

H.C.

P2-Steel Guitar2

P9-Mello Guitar

P6-Clean Guitar

P8-Nylon Guitar3

P5-Finger Dark

P14-Syn. Choir

P3-Soft Pad

P13-Choir Pad

74

P4-Hypr Alto

P10-ROOM KIT

H.C.

P2-Steel Guitar2

P9-Mello Guitar

P6-Clean Guitar

P8-Nylon Guitar3

P5-Finger Dark

P3-Soft Pad

75

P4-Hypr Alto

P10-ROOM KIT

H.C.

P2-Steel Guitar2

P9-Mello Guitar

P6-Clean Guitar

P8-Nylon Guitar3

P5-Finger Dark

P14-Syn. Choir

P3-Soft Pad

P13-Choir Pad

76

P4-Hypr Alto

P10-ROOM KIT

H.C.

P2-Steel Guitar2

P9-Mello Guitar

P6-Clean Guitar

P8-Nylon Guitar3

P5-Finger Dark

P14-Syn. Choir

P3-Soft Pad

P13-Choir Pad

77

P4-Hypr Alto

P10-ROOM KIT

H.C.

P2-Steel Guitar2

P9-Mello Guitar

P6-Clean Guitar

P8-Nylon Guitar3

P5-Finger Dark

P14-Syn. Choir

P3-Soft Pad

P13-Choir Pad

78

P4-Hypr Alto

P10-ROOM KIT

H.C.

P2-Steel Guitar2

P9-Mello Guitar

P6-Clean Guitar

P8-Nylon Guitar3

P5-Finger Dark

P3-Soft Pad

79

P4-Hypr Alto

P10-ROOM KIT

H.C.

P2-Steel Guitar2

P9-Mello Guitar

P6-Clean Guitar

P8-Nylon Guitar3

P5-Finger Dark

P14-Syn. Choir

P3-Soft Pad

P13-Choir Pad

80

P4-Hypr Alto

P10-ROOM KIT

H.C.

P2-Steel Guitar2

P9-Mello Guitar

P6-Clean Guitar

P8-Nylon Guitar3

P5-Finger Dark

P14-Syn. Choir

P3-Soft Pad

P13-Choir Pad

81

P4-Hypr Alto

P10-ROOM KIT

H.C.

P2-Steel Guitar2

P9-Mello Guitar

P6-Clean Guitar

P8-Nylon Guitar3

P5-Finger Dark

P14-Syn. Choir

P3-Soft Pad

P13-Choir Pad

82

P10-ROOM KIT

H.C.

P2-Steel Guitar2

P9-Mello Guitar

P6-Clean Guitar

P8-Nylon Guitar3

P5-Finger Dark

P3-Soft Pad

83

P4-Hypr Alto

P10-ROOM KIT

H.C.

P2-Steel Guitar2

P8-Nylon Guitar3

P5-Finger Dark

P3-Soft Pad

84

P10-ROOM KIT

H.C.

P2-Steel Guitar2

P8-Nylon Guitar3

P5-Finger Dark

P3-Soft Pad

85

P10-ROOM KIT

H.C.

P2-Steel Guitar2

P12-Distortion Guitar

P8-Nylon Guitar3

P5-Finger Dark

P3-Soft Pad

P11-Pan Pad

1. P10-ROOM KIT: A drum kit part in a 2/4 time signature, featuring a steady pattern of snare and hi-hat sounds.
2. H.C.: A single line with a few notes, possibly representing a horn or a specific instrument.
3. P2-Steel Guitar2: A steel guitar part in treble clef, playing a complex, rhythmic melody with many notes.
4. P12-Distortion Guitar: A distortion guitar part in treble clef, mostly silent with a few notes.
5. P8-Nylon Guitar3: A nylon guitar part in treble clef, playing a complex, rhythmic melody similar to the steel guitar.
6. P5-Finger Dark: A bass line in bass clef, playing a steady, rhythmic pattern.
7. P3-Soft Pad: A soft pad part in treble clef, playing a sustained, low-intensity chord.
8. P11-Pan Pad: A pan pad part in treble clef, mostly silent with a few notes.

86

P10-ROOM KIT

H.C.

P2-Steel Guitar2

P9-Mello Guitar

P6-Clean Guitar

P12-Distortion Guitar

P8-Nylon Guitar3

P5-Finger Dark

P3-Soft Pad

P11-Pan Pad

87

P10-ROOM KIT

H.C.

P2-Steel Guitar2

P9-Mello Guitar

P6-Clean Guitar

P12-Distortion Guitar

P8-Nylon Guitar3

P5-Finger Dark

P3-Soft Pad

P11-Pan Pad

88

P10-ROOM KIT

H.C.

P2-Steel Guitar2

P9-Mello Guitar

P6-Clean Guitar

P12-Distortion Guitar

P8-Nylon Guitar3

P5-Finger Dark

P3-Soft Pad

P11-Pan Pad

89

P10-ROOM KIT

H.C.

P2-Steel Guitar2

P9-Mello Guitar

P6-Clean Guitar

P12-Distortion Guitar

P8-Nylon Guitar3

P5-Finger Dark

P3-Soft Pad

P11-Pan Pad

90

P10-ROOM KIT

H.C.

P2-Steel Guitar2

P9-Mello Guitar

P6-Clean Guitar

P12-Distortion Guitar

P8-Nylon Guitar3

P5-Finger Dark

P3-Soft Pad

P11-Pan Pad

91

P10-ROOM KIT

H.C.

P2-Steel Guitar2

P9-Mello Guitar

P6-Clean Guitar

P12-Distortion Guitar

P8-Nylon Guitar3

P5-Finger Dark

P3-Soft Pad

P11-Pan Pad

92

P10-ROOM KIT

H.C.

P2-Steel Guitar2

P9-Mello Guitar

P6-Clean Guitar

P12-Distortion Guitar

P8-Nylon Guitar3

P5-Finger Dark

P3-Soft Pad

P11-Pan Pad

93

P10-ROOM KIT

H.C.

P2-Steel Guitar2

P9-Mello Guitar

P6-Clean Guitar

P12-Distortion Guitar

P8-Nylon Guitar3

P5-Finger Dark

P3-Soft Pad

P11-Pan Pad

94

P10-ROOM KIT

H.C.

P2-Steel Guitar2

P9-Mello Guitar

P6-Clean Guitar

P12-Distortion Guitar

P8-Nylon Guitar3

P5-Finger Dark

P3-Soft Pad

P11-Pan Pad

95

P10-ROOM KIT

H.C.

P2-Steel Guitar2

P9-Mello Guitar

P6-Clean Guitar

P12-Distortion Guitar

P8-Nylon Guitar3

P5-Finger Dark

P3-Soft Pad

P11-Pan Pad

96

P10-ROOM KIT

H.C.

P2-Steel Guitar2

P9-Mello Guitar

P6-Clean Guitar

P12-Distortion Guitar

P8-Nylon Guitar3

P5-Finger Dark

P3-Soft Pad

P11-Pan Pad

97

P10-ROOM KIT

H.C.

P2-Steel Guitar2

P9-Mello Guitar

P6-Clean Guitar

P12-Distortion Guitar

P8-Nylon Guitar3

P5-Finger Dark

P3-Soft Pad

P11-Pan Pad

98

P10-ROOM KIT

H.C.

P2-Steel Guitar2

P9-Mello Guitar

P6-Clean Guitar

P12-Distortion Guitar

P8-Nylon Guitar3

P5-Finger Dark

P3-Soft Pad

P11-Pan Pad

99

P10-ROOM KIT

H.C.

P2-Steel Guitar2

P9-Mello Guitar

P6-Clean Guitar

P12-Distortion Guitar

P8-Nylon Guitar3

P5-Finger Dark

P3-Soft Pad

P11-Pan Pad

100

P10-ROOM KIT

H.C.

P2-Steel Guitar2

P9-Mello Guitar

P6-Clean Guitar

P12-Distortion Guitar

P8-Nylon Guitar3

P5-Finger Dark

P3-Soft Pad

P11-Pan Pad

101

P10-ROOM KIT

H.C.

P2-Steel Guitar2

P9-Mello Guitar

P6-Clean Guitar

P12-Distortion Guitar

P8-Nylon Guitar3

P5-Finger Dark

P3-Soft Pad

P11-Pan Pad

102

P10-ROOM KIT

H.C.

P2-Steel Guitar2

P9-Mello Guitar

P6-Clean Guitar

P12-Distortion Guitar

P8-Nylon Guitar3

P5-Finger Dark

P3-Soft Pad

P11-Pan Pad

103

104

P10-ROOM KIT

H.C.

P2-Steel Guitar2

P9-Mello Guitar

P6-Clean Guitar

P12-Distortion Guitar

P8-Nylon Guitar3

P5-Finger Dark

P3-Soft Pad

P11-Pan Pad

105

P10-ROOM KIT

H.C.

P2-Steel Guitar2

P9-Mello Guitar

P6-Clean Guitar

P12-Distortion Guitar

P8-Nylon Guitar3

P5-Finger Dark

P3-Soft Pad

P11-Pan Pad

Natalie Imbruglia - Torn

P1-Alto Sax

♩ = 99,989998

21

24

2

29

14

46

2

51

14

68

2

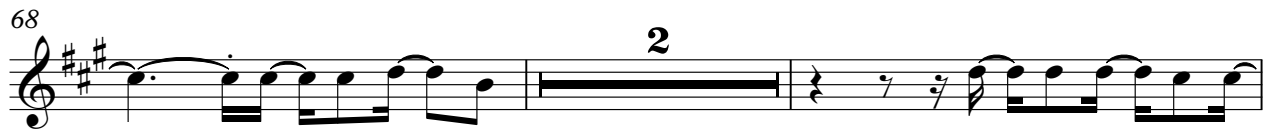

72

32

♩ = 100,000000

♩ = 99,989998

6

10

14

18

21

25

28

31

75

79

82

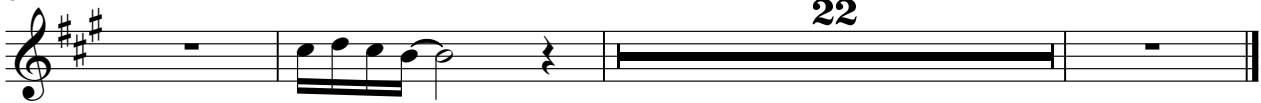

♩ = 99,989998

6 6 6

4

6

8

10

12

14

16

18

20

V.S.

P10-ROOM KIT

22

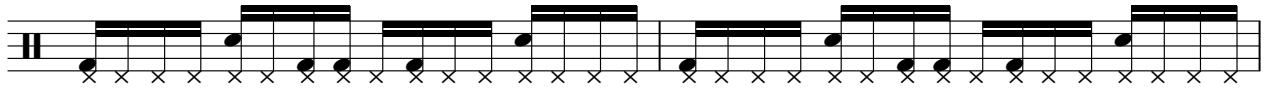

24

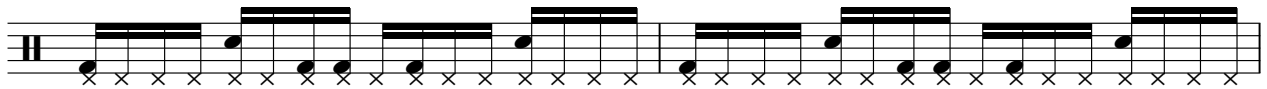

26

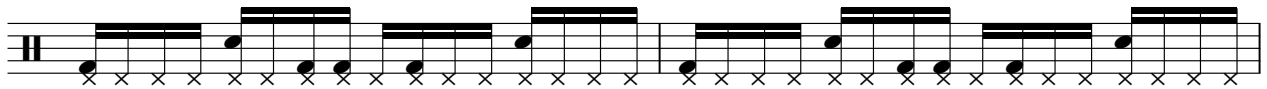

28

30

32

34

36

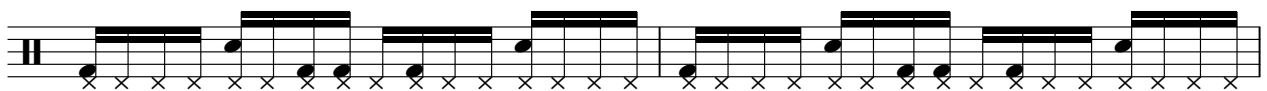

38

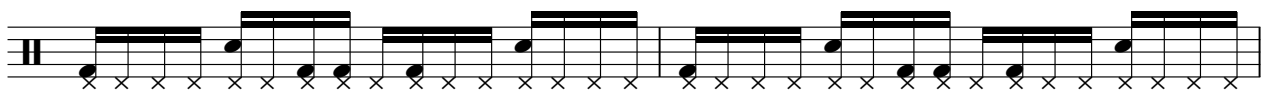

40

42

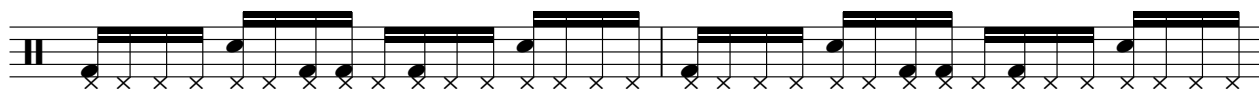

44

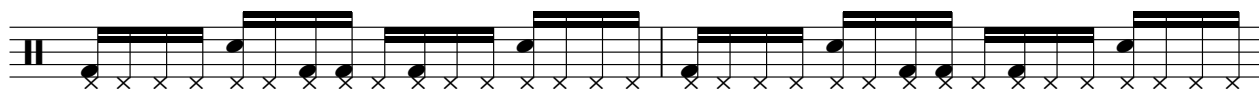

46

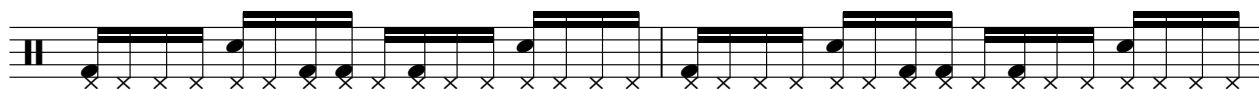

48

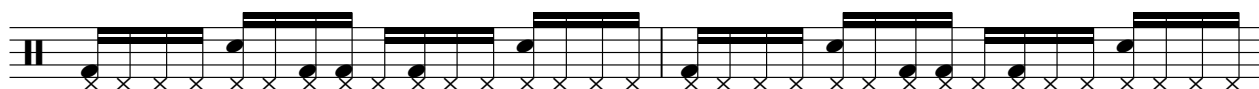

50

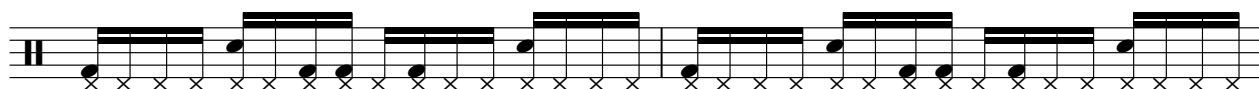

52

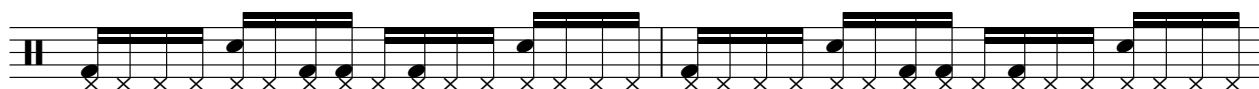

54

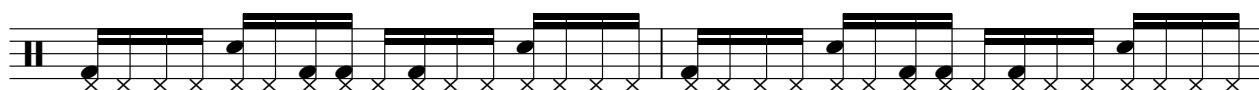

56

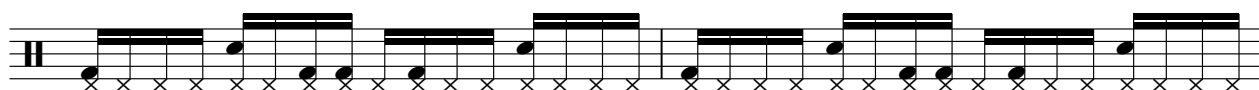

58

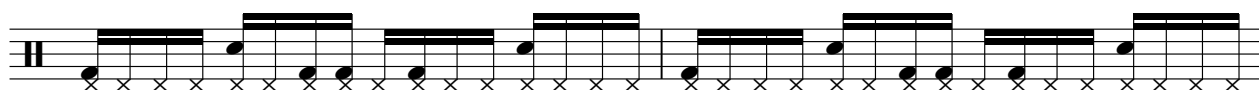

60

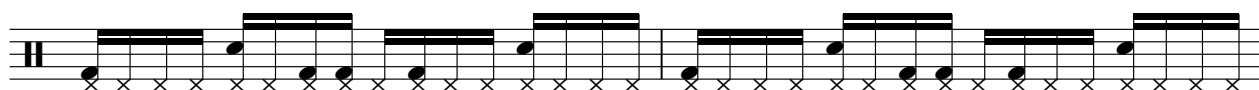

V.S.

62

66

68

70

72

74

76

78

80

82

84

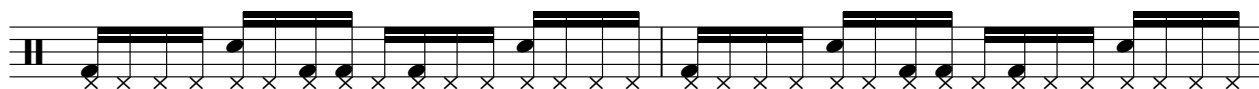

86

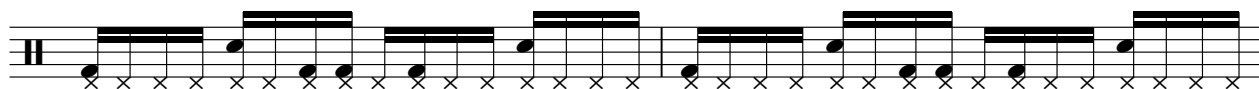

88

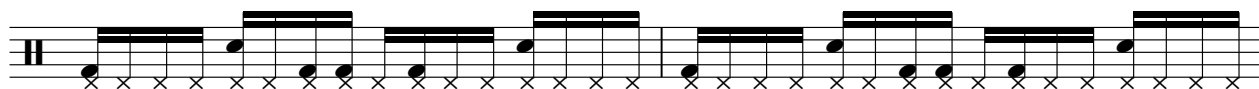

90

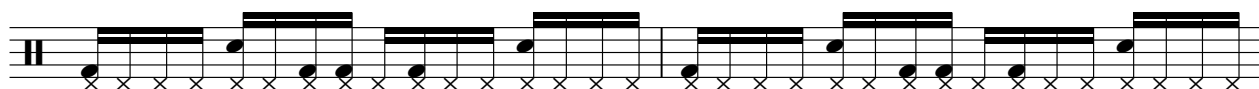

92

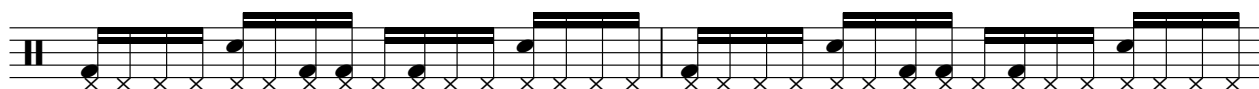

94

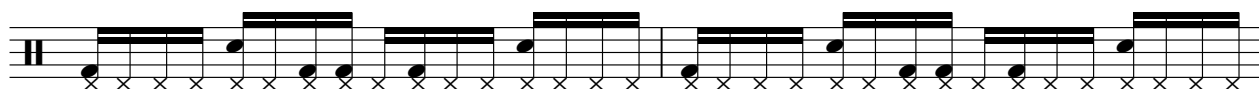

96

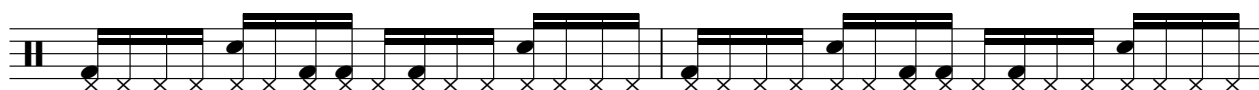

98

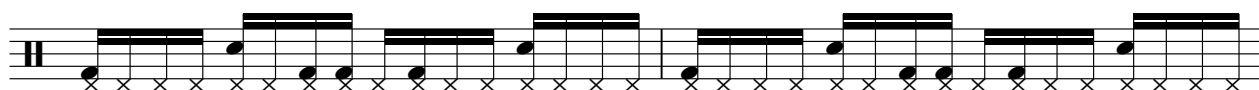

100

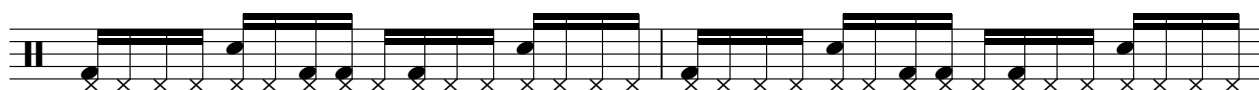

102

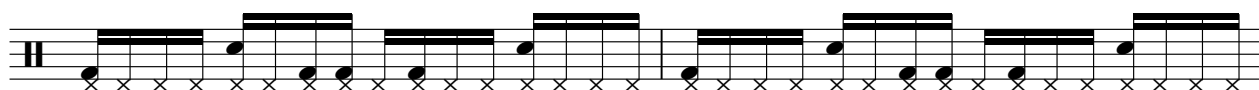

V.S.

6

P10-ROOM KIT

104

♩ = 100,000000

Handclap

Natalie Imbruglia - Torn

♩ = 99,989998

2

8

14

20

26

32

38

44

50

56

V.S.

Handclap

62

69

75

81

87

93

99

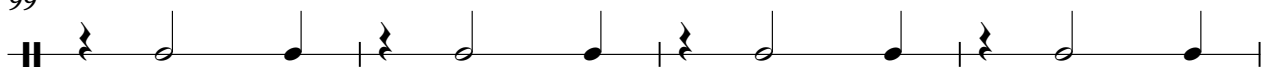

103

$\text{♩} = 100,000000$

Natalie Imbruglia - Torn

P2-Steel Guitar2

♩ = 99,989998

2

7

9

11

13

15

17

19

21

23

V.S.

P2-Steel Guitar2

R2-Steel Guitar2

3 P2-Steel Guitar2 3

65

67

69

71

73

75

77

79

81

83

P2-Steel Guitar2

6

105

P2-Steel Guitar2

$\text{♩} = 100,000000$

♩ = 99,989998

18

23

27

31

35

41

46

49

53

55

11

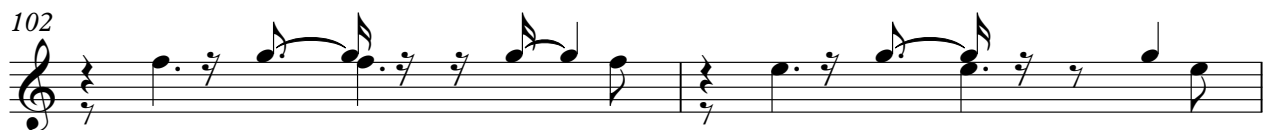

P9-Mello Guitar

104

♩ = 100,000000

Natalie Imbruglia - Torn

P6-Clean Guitar

♩ = 99,989998

18

23

27

31

35

6

45

48

52

55

11

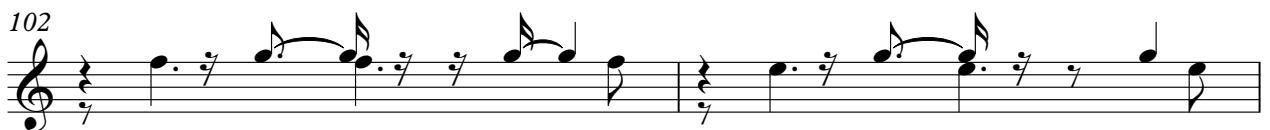

P6-Clean Guitar

3

104

$\text{♩} = 100,000000$

♩ = 99,989998

35

39

44

87

94

100

♩ = 100,000000

♩ = 99,989998

2

7

9

11

13

15

17

19

21

23

P8-Nylon Guitar3

P8-Nylon Guitar3

4

8-P Nylon Guitar 3

65

67

69

71

73

75

77

79

81

83

6

P8-Nylon Guitar3

105

♩ = 100,000000

P5-Finger Dark

Natalie Imbruglia - Torn

♩ = 99,989998

11

14

17

20

23

26

29

32

35

38

V.S.

41

44

47

50

53

56

60

67

70

73

76

79

82

85

88

91

94

97

100

103

♩ = 100,000000

♩ = 99,989998

22

30

11

48

56

11

74

80

24

♩ = 100,000000

♩ = 99,989998

2

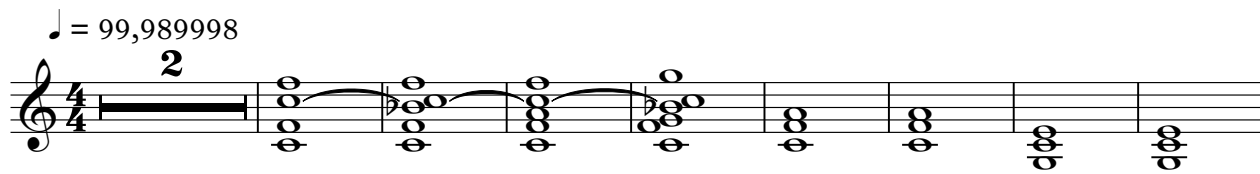

11

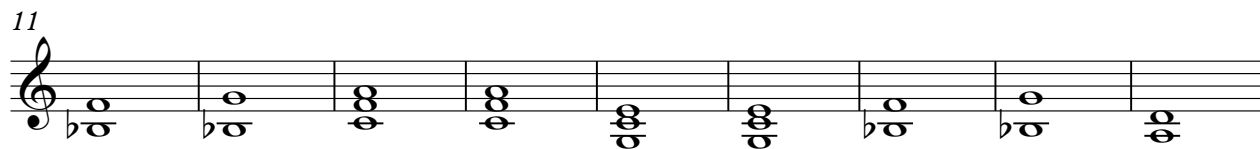

20

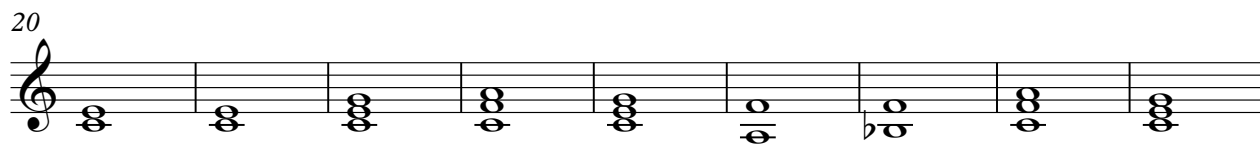

29

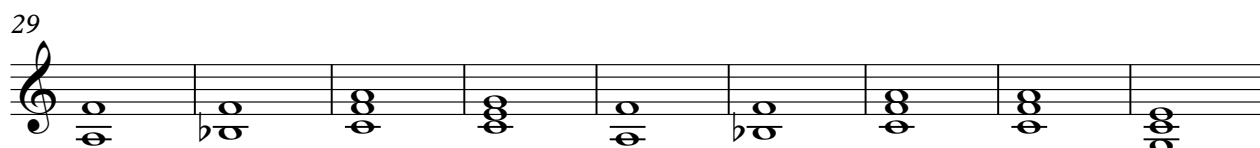

38

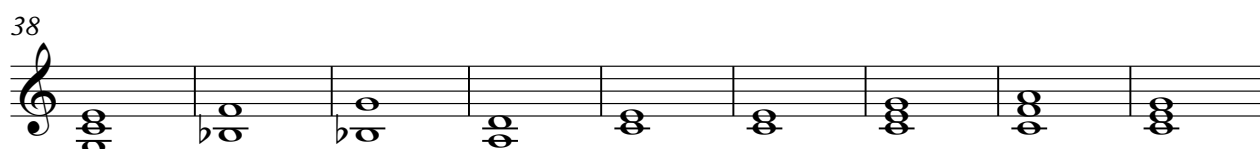

47

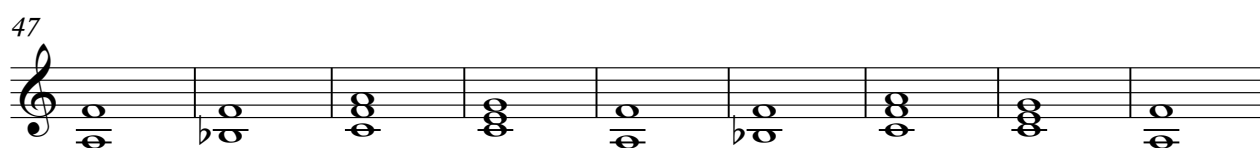

56

4

67

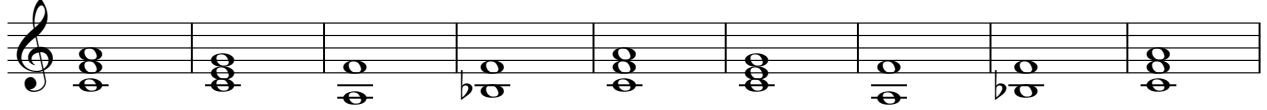

76

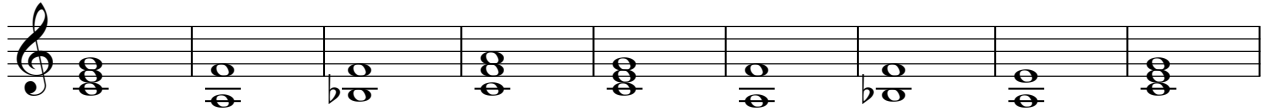

85

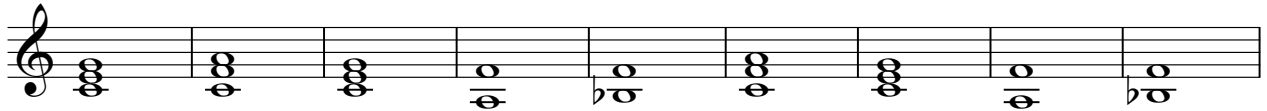

94

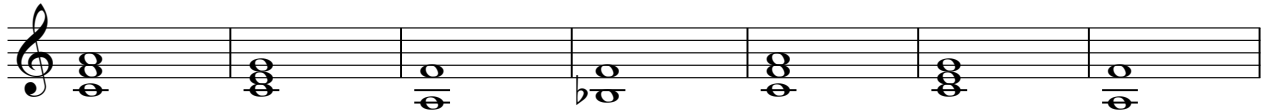

101

♩ = 100,000000

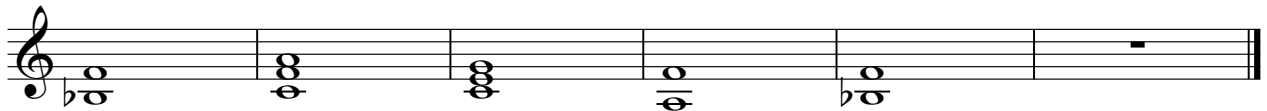

♩ = 99,989998

84

90

99

♩ = 100,000000

♩ = 99,989998

58

61

43

♩ = 100,000000

♩ = 99,989998

22

30

11

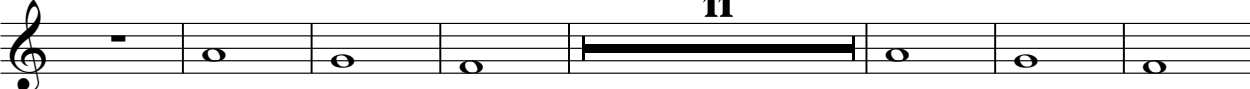

48

3

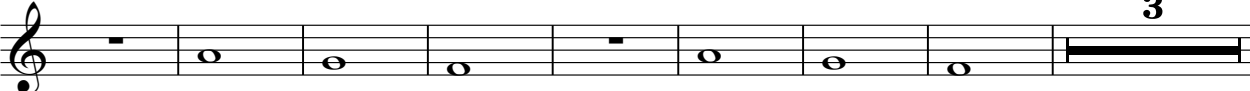

59

4

70

78

24

♩ = 100,000000

