

# Natalie Imbruglia - Wrong impression

♩ = 102,000053

Flute

Shakuhachi

Percussion

Jazz Guitar

Jazz Guitar

Electric Guitar

Electric Guitar

Electric Guitar

Electric Guitar

Electric Bass

Electric Piano

Pad 1 (New Age)

Pad 5 (Bowed)

♩ = 102,000053

Viola

Solo

4

Perc.

J. Gtr.

E. Gtr.

E. Gtr.

E. Gtr.

E. Bass

E. Piano

6

Perc.

J. Gtr.

E. Gtr.

E. Gtr.

E. Gtr.

E. Bass

E. Piano

8

Perc.

J. Gtr.

E. Gtr.

E. Gtr.

E. Gtr.

E. Bass

E. Piano

10

Perc.

J. Gtr.

E. Gtr.

E. Gtr.

E. Gtr.

E. Bass

E. Piano

11

Fl.

Perc.

J. Gtr.

J. Gtr.

E. Gtr.

E. Bass

E. Piano

13

Fl.

Perc.

J. Gtr.

E. Gtr.

E. Bass

E. Piano

15

Fl. Perc. J. Gtr. E. Gtr. E. Bass E. Piano

17

Fl. Perc. J. Gtr. E. Gtr. E. Bass E. Piano

19

Fl.

Perc.

J. Gtr.

J. Gtr.

E. Gtr.

E. Gtr.

E. Bass

E. Piano

Pad 5

21

Fl.

Perc.

J. Gtr.

J. Gtr.

E. Gtr.

E. Gtr.

E. Bass

Pad 5

23

Fl.

Perc.

J. Gtr.

J. Gtr.

E. Gtr.

E. Gtr.

E. Bass

E. Piano

Pad 5

25

Fl.

Perc.

J. Gtr.

J. Gtr.

E. Gtr.

E. Gtr.

E. Bass

E. Piano

Pad 5

27

Fl.

Perc.

J. Gtr.

J. Gtr.

E. Bass

E. Piano

Pad 5

28

Fl.

Perc.

J. Gtr.

J. Gtr.

E. Gtr.

E. Bass

Pad 1

Pad 5

30

Fl.

Perc.

J. Gtr.

J. Gtr.

E. Gtr.

E. Gtr.

E. Gtr.

E. Bass

E. Piano

Pad 5

32

Fl.

Perc.

J. Gtr.

J. Gtr.

E. Gtr.

E. Gtr.

E. Bass

Pad 1

Pad 5

34

Fl.

Perc.

J. Gtr.

J. Gtr.

E. Gtr.

E. Gtr.

E. Gtr.

E. Gtr.

E. Bass

E. Piano

Pad 5

Detailed description of the musical score: The score is for page 16, starting at measure 34. It features ten staves. The Flute (Fl.) part has a melodic line with some rests. The Percussion (Perc.) part has a complex rhythmic pattern with many 'x' marks above the notes. The two Jazzy Guitars (J. Gtr.) parts play a dense, rhythmic accompaniment with many notes. The three Electric Guitars (E. Gtr.) parts have various textures: one has a rhythmic pattern, two have sustained notes with a slur, and one has a melodic line. The Electric Bass (E. Bass) part has a steady eighth-note bass line. The Electric Piano (E. Piano) part has a few chords. The Pad 5 part has a sustained chord.

36

Fl.

Perc.

J. Gtr.

E. Gtr.

E. Gtr.

E. Gtr.

E. Bass

E. Piano

38

Fl.

Perc.

J. Gtr.

J. Gtr.

E. Gtr.

E. Bass

E. Piano

40

Fl.

Perc.

J. Gtr.

E. Gtr.

E. Bass

E. Piano

42

Fl.

Perc.

J. Gtr.

E. Gtr.

E. Bass

E. Piano

44

Fl.

Perc.

J. Gtr.

E. Gtr.

E. Bass

E. Piano

46

Fl.

Perc.

J. Gtr.

J. Gtr.

E. Gtr.

E. Gtr.

E. Gtr.

E. Bass

E. Piano

Pad 5

48

Fl.

Perc.

J. Gtr.

J. Gtr.

E. Gtr.

E. Gtr.

E. Gtr.

E. Bass

Pad 5

50

Fl.

Perc.

J. Gtr.

J. Gtr.

E. Gtr.

E. Gtr.

E. Gtr.

E. Bass

E. Piano

Pad 5

52

Fl.

Perc.

J. Gtr.

J. Gtr.

E. Gtr.

E. Gtr.

E. Gtr.

E. Bass

E. Piano

Pad 5

54

Fl.

Perc.

J. Gtr.

J. Gtr.

E. Gtr.

E. Gtr.

E. Bass

E. Piano

Pad 5

55

Fl.

Perc.

J. Gtr.

J. Gtr.

E. Gtr.

E. Gtr.

E. Gtr.

E. Bass

Pad 1

Pad 5

57

Fl.

Perc.

J. Gtr.

J. Gtr.

E. Gtr.

E. Gtr.

E. Gtr.

E. Bass

E. Piano

Pad 5

59

Fl.

Perc.

J. Gtr.

J. Gtr.

E. Gtr.

E. Gtr.

E. Bass

Pad 1

Pad 5

61

Fl.

Perc.

J. Gtr.

J. Gtr.

E. Gtr.

E. Bass

Pad 5

Vla.

63

Fl.

Perc.

E. Bass

Vla.

64

Fl.

Perc.

J. Gtr.

J. Gtr.

E. Gtr.

E. Bass

E. Piano

65

Fl.

Perc.

J. Gtr.

J. Gtr.

E. Gtr.

E. Bass

E. Piano

66

Fl.

Perc.

J. Gtr.

J. Gtr.

E. Gtr.

E. Bass

E. Piano

67

Fl.

Perc.

J. Gtr.

J. Gtr.

E. Gtr.

E. Gtr.

E. Gtr.

E. Bass

E. Piano

68

Perc.

J. Gtr.

J. Gtr.

E. Gtr.

E. Gtr.

E. Gtr.

E. Bass

E. Piano

69

Fl.

Perc.

J. Gtr.

J. Gtr.

E. Gtr.

E. Gtr.

E. Gtr.

E. Gtr.

E. Bass

E. Piano

70

Fl.

Perc.

J. Gtr.

J. Gtr.

E. Gtr.

E. Gtr.

E. Gtr.

E. Gtr.

E. Bass

E. Piano

71

Perc.

J. Gtr.

J. Gtr.

E. Gtr.

E. Gtr.

E. Gtr.

E. Gtr.

E. Bass

E. Piano

72

Perc.

J. Gtr.

J. Gtr.

E. Gtr.

E. Gtr.

E. Gtr.

E. Gtr.

E. Bass

Pad 5

74

Fl.

Perc.

J. Gtr.

J. Gtr.

E. Gtr.

E. Gtr.

E. Gtr.

E. Bass

Pad 5

76

Fl.

Shak.

Perc.

J. Gtr.

J. Gtr.

E. Gtr.

E. Gtr.

E. Bass

E. Piano

Pad 1

Pad 5

Solo

78

Fl.

Shak.

Perc.

J. Gtr.

J. Gtr.

E. Gtr.

E. Gtr.

E. Gtr.

E. Bass

Pad 1

Pad 5

Solo

79

Fl.

Perc.

J. Gtr.

J. Gtr.

E. Gtr.

E. Gtr.

E. Gtr.

E. Bass

Pad 5

80

Fl.

Shak.

Perc.

J. Gtr.

J. Gtr.

E. Gtr.

E. Gtr.

E. Bass

E. Piano

Pad 1

Pad 5

Solo

82

Fl.

Shak.

Perc.

J. Gtr.

J. Gtr.

E. Gtr.

E. Gtr.

E. Gtr.

E. Bass

Pad 1

Pad 5

Solo

84

Fl.

Shak.

Perc.

J. Gtr.

J. Gtr.

E. Gtr.

E. Gtr.

E. Gtr.

E. Bass

E. Piano

Pad 1

Pad 5

Solo

86

Fl.

Shak.

Perc.

J. Gtr.

J. Gtr.

E. Gtr.

E. Gtr.

E. Gtr.

E. Gtr.

E. Gtr.

E. Bass

Pad 1

Pad 5

Solo

87

Fl.

Perc.

J. Gtr.

J. Gtr.

E. Gtr.

E. Gtr.

E. Gtr.

E. Gtr.

E. Bass

Pad 5

88

Fl.

Shak.

Perc.

J. Gtr.

J. Gtr.

E. Gtr.

E. Gtr.

E. Gtr.

E. Bass

E. Piano

Pad 1

Pad 5

Solo

90

Fl.

Shak.

Perc.

J. Gtr.

J. Gtr.

E. Gtr.

E. Gtr.

E. Gtr.

E. Gtr.

E. Bass

Pad 1

Pad 5

Solo

92

Fl.

Perc.

J. Gtr.

J. Gtr.

E. Gtr.

E. Bass

E. Piano

Pad 1

Pad 5

94

Fl.

Perc.

J. Gtr.

J. Gtr.

E. Gtr.

E. Gtr.

E. Bass

Pad 1

Pad 5

95

Fl.

Perc.

J. Gtr.

J. Gtr.

E. Gtr.

E. Gtr.

E. Bass

Pad 5

96

Fl.

Perc.

J. Gtr.

J. Gtr.

E. Gtr.

E. Bass

E. Piano

Pad 1

Pad 5

98

Fl.

Perc.

J. Gtr.

J. Gtr.

E. Gtr.

E. Gtr.

E. Gtr.

E. Gtr.

E. Bass

Pad 1

Pad 5

100

Fl.

Perc.

J. Gtr.

J. Gtr.

E. Gtr.

E. Gtr.

E. Gtr.

E. Bass

E. Piano

Pad 1

Pad 5

102

Fl.

Perc.

J. Gtr.

J. Gtr.

E. Gtr.

E. Gtr.

E. Gtr.

E. Gtr.

E. Bass

Pad 1

Pad 5

103

Perc. J. Gtr. J. Gtr. E. Gtr. E. Gtr. E. Gtr. E. Bass Pad 5

104

Fl.

Perc.

J. Gtr.

J. Gtr.

E. Gtr.

E. Gtr.

E. Gtr.

E. Bass

E. Piano

Pad 1

Pad 5

106

Fl.

Perc.

J. Gtr.

J. Gtr.

E. Gtr.

E. Gtr.

E. Gtr.

E. Gtr.

E. Bass

Pad 1

Pad 5

108

Fl.

Shak.

Perc.

J. Gtr.

J. Gtr.

E. Gtr.

E. Gtr.

E. Gtr.

E. Gtr.

E. Bass

E. Piano

Pad 1

Pad 5

Vla.

Solo

Flute Natalie Imbruglia - Wrong impression

♩ = 102,000053

11

15

19

23

28

32

36

41

44

48

V.S.

Flute

91

96

101

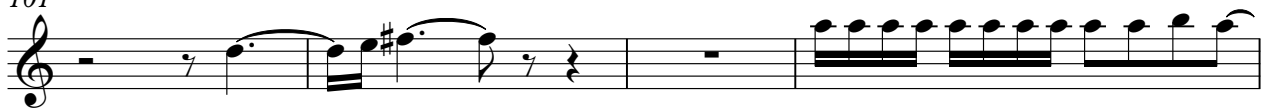

105

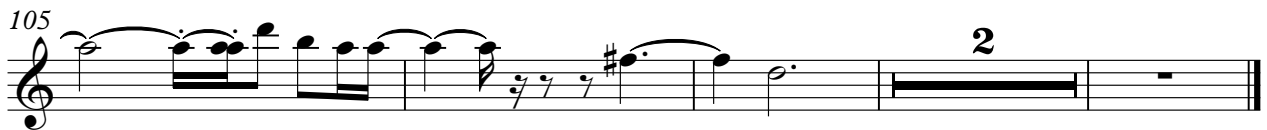

Natalie Imbruglia - Wrong impression  
Percussion

♩ = 102,000053

3

6

8

10

13

16

19

21

23

25

V.S.

48

50

52

55

57

59

61

Percussion

63

66

68

70

72

74

77

79

81

83

85

87

89

91

93

95

97

99

101

103

V.S.

6

Percussion

105

107

Natalie Imbruglia - Wrong impression  
Jazz Guitar

♩ = 102,000053

3

6

8

11

8

21

24

27

28

30

32

V.S.

34

37

47

49

52

54

55

57

59

61

Jazz Guitar

V.S.

88

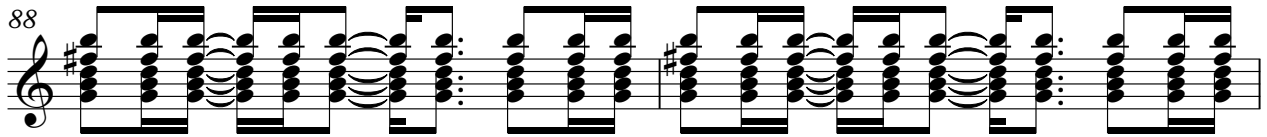

90

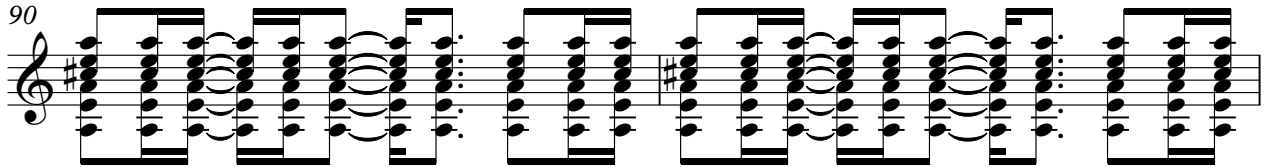

92

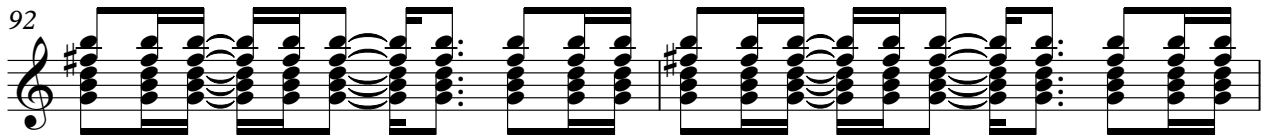

94

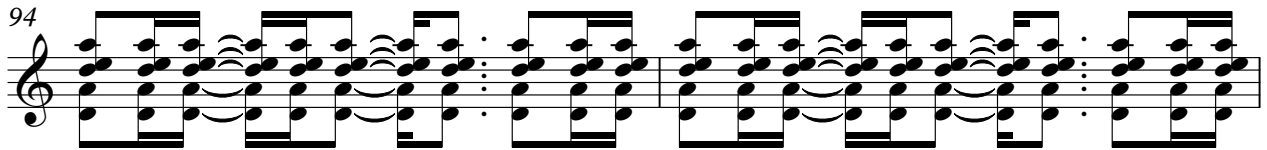

96

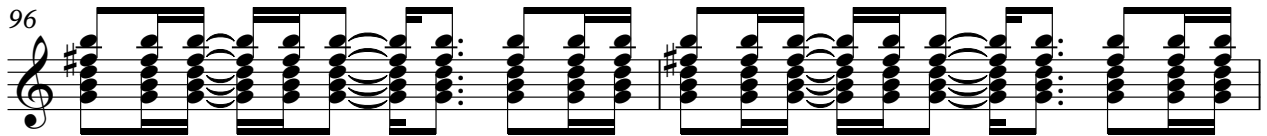

98

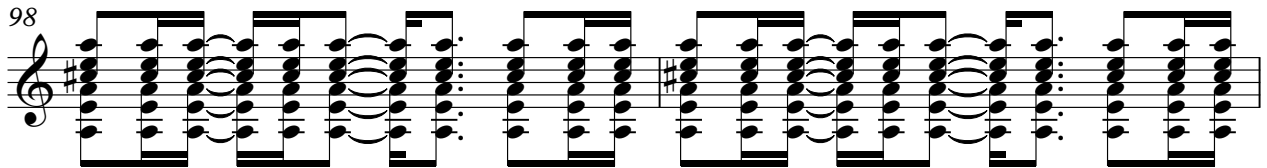

100

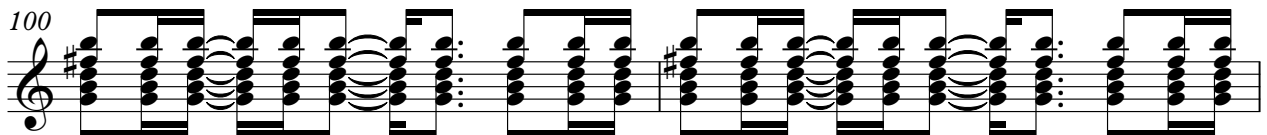

102

104

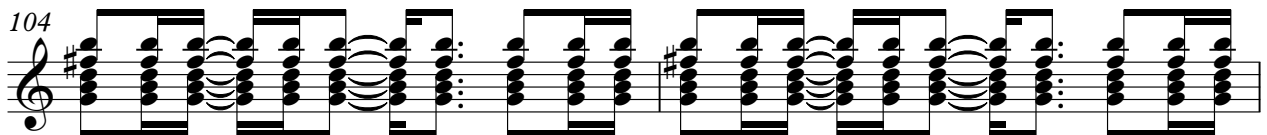

106

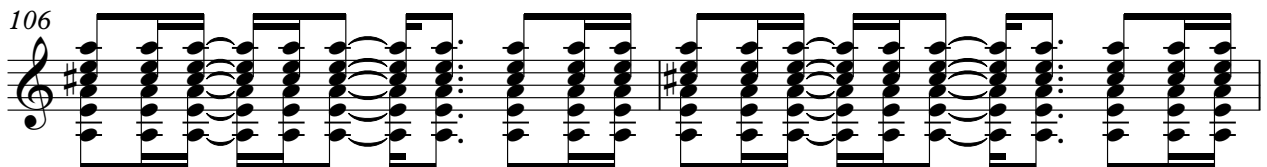

108

Natalie Imbruglia - Wrong impression  
Jazz Guitar

♩ = 102,000053

11

14

17

20

22

25

27

28

30

32

V.S.

34

4

40

43

46

49

52

54

55

57

59

Jazz Guitar

3

61

2

66

69

72

75

78

80

82

84

86

V.S.

88

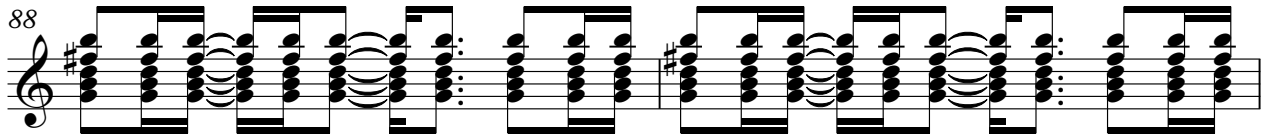

90

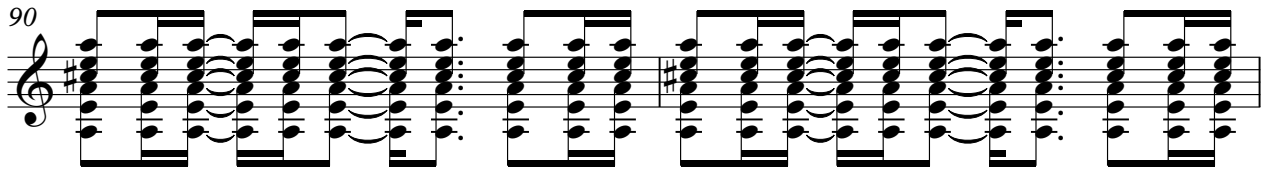

92

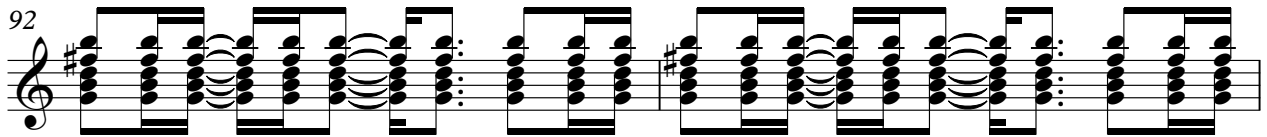

94

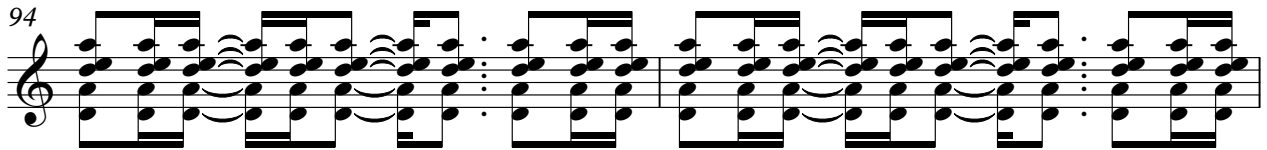

96

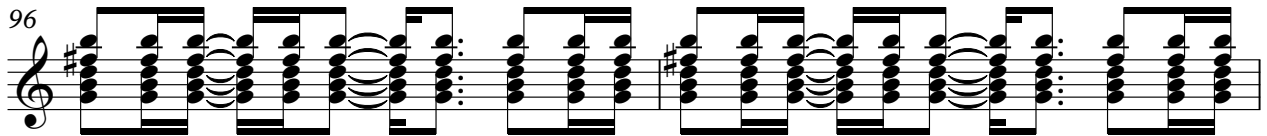

98

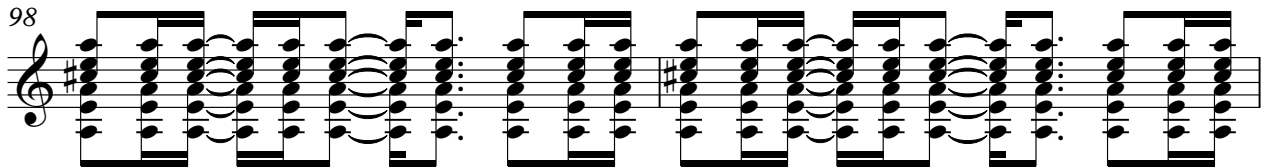

100

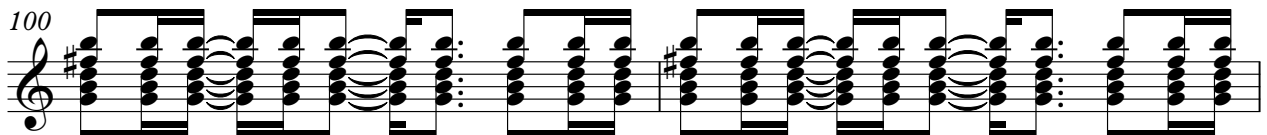

102

104

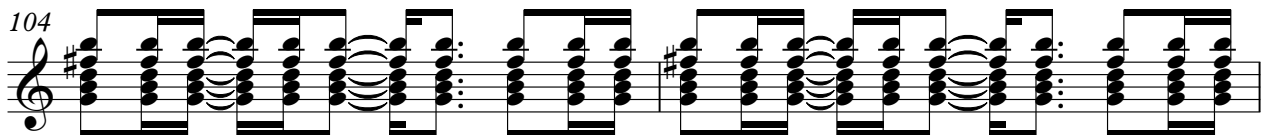

106

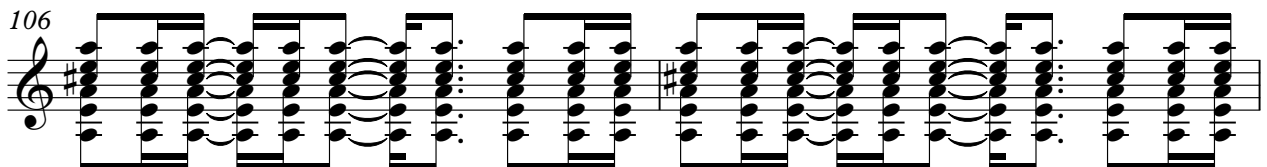

Natalie Imbruglia - Wrong impression  
Electric Guitar

♩ = 102,000053

Natalie Imbruglia - Wrong impression  
Electric Guitar

♩ = 102,000053

2

9

3

2

18

24

3

33

8

46

53

58

6

2

Electric Guitar

67

74

81

88

101

106

Natalie Imbruglia - Wrong impression  
Electric Guitar

♩ = 102,000053

2

9

8

22

3

31

38

8

51

57

6

2

Electric Guitar

67

74

81

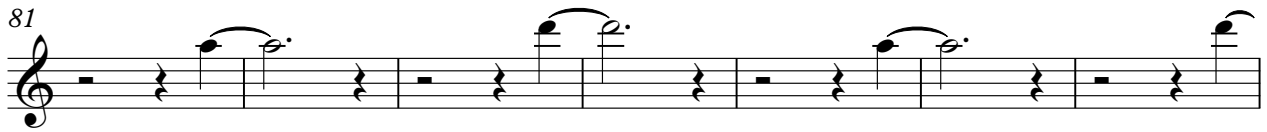

88

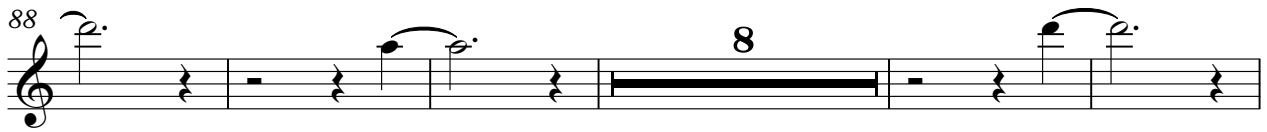

101

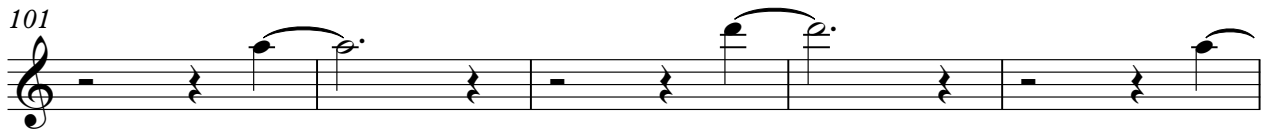

106

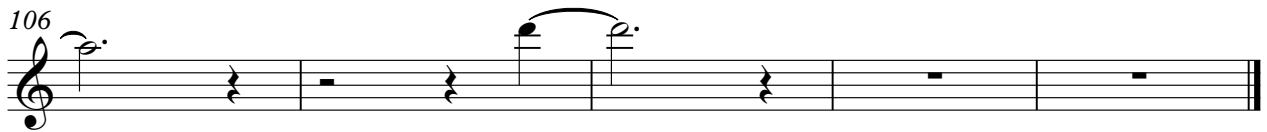

Natalie Imbruglia - Wrong impression  
Electric Guitar

♩ = 102,000053

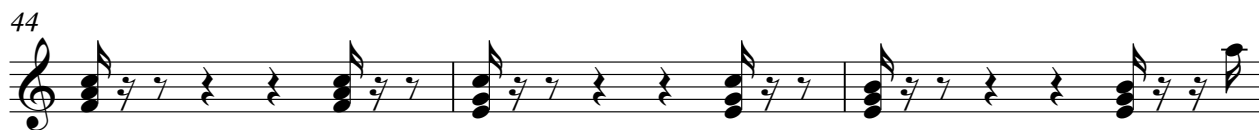
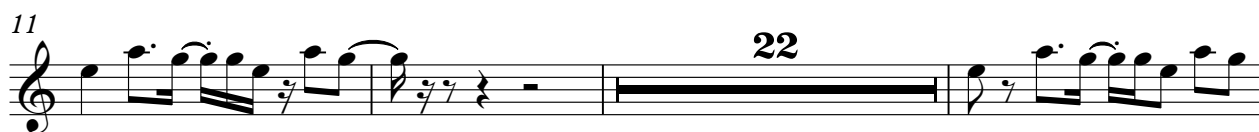

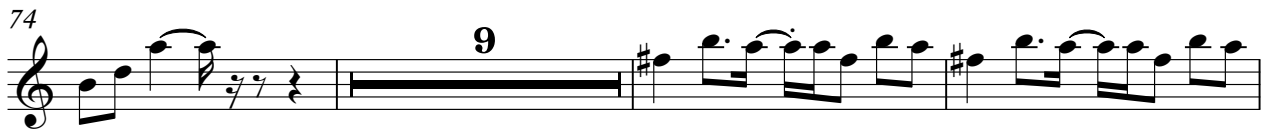

104

107

37

40

43

47

50

54

57

60

64

67

70

73

77

80

83

86

89

92

95

98

V.S.

101

104

107

Natalie Imbruglia - Wrong impression  
Electric Piano

♩ = 102,000053

V.S.

45

4

51

55

64

65

68

69 Electric Piano 3

76

85

96

104

Natalie Imbruglia - Wrong impression  
Pad 1 (New Age)

♩ = 102,000053

27 2

33

21 2

60

16 2

82

2 2

90

2 2

98

2 2

105

3

Natalie Imbruglia - Wrong impression  
Pad 5 (Bowed)

♩ = 102,000053

19

27

35

12

54

62

10

79

88

97

104

2

Natalie Imbruglia - Wrong impression  
Viola

♩ = 102,000053

4

58

63

46

