

Antiloop - In My Mind

♩ = 144,002304

12

Drums

Drums 2

In My Mind

15

Drums

Drums 2

Drums 3

In My Mind

18

Drums

Drums 2

Drums 3

In My Mind

20

Drums

Drums 2

Drums 3

In My Mind

22

Drums

Drums 2

Drums 3

In My Mind

25

Drums

Drums 2

Drums 3

Lead

Lead 2

In My Mind

27

Drums

Drums 2

Drums 3

Lead

Lead 2

In My Mind

33

Drums

Drums 2

Orgbass

Lead

Lead 2

In My Mind

35

Lead

Lead 2

In My Mind

37

Drums

Orgbass

Lead

Lead 2

In My Mind

39

Lead

Lead 2

41

Drums

Drums 2

Orgbass

Lead

Lead 2

42

Lead

Lead 2

Techbrass

43

45

47

49

57

58

65

67

69

71

73

75

Drums

Drums 2

Drums 3

Bass

Bass2

77

Drums

Drums 2

Drums 3

Bass

Bass2

79

Drums

Drums 2

Drums 3

Bass

Bass2

81

83

85

87

89

91

Drums

Drums 2

Orgbass

Lead

Lead 2

92

Lead

Lead 2

In My Mind

Techbrass

This musical score is for the piece "In My Mind" and is divided into two systems. The first system includes parts for Drums, Drums 2, Drums 3, Orgbass, Lead, Lead 2, In My Mind, Bass, and Bass2. The second system includes parts for Drums, Drums 2, Drums 3, Orgbass, Lead, Lead 2, In My Mind, Bass, and Bass2. The Drums part is a simple four-beat pattern. Drums 2 and 3 provide a complex rhythmic accompaniment. The Orgbass part is mostly silent. The Lead and Lead 2 parts feature a dense, fast-moving melodic line. The In My Mind part is a melodic line with a steady rhythm. The Bass and Bass2 parts provide a solid harmonic foundation.

99

100

109

111

117

119

121

123

125

Drums

Orgbass

126

Drums

Orgbass

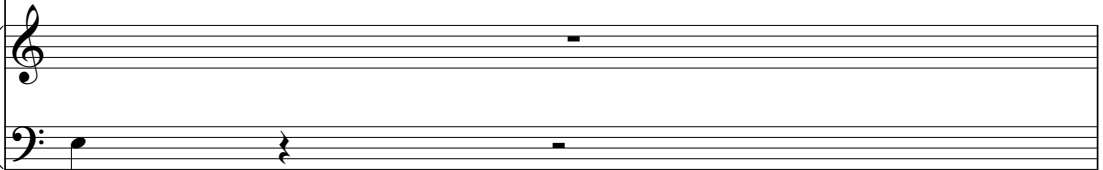

Lead

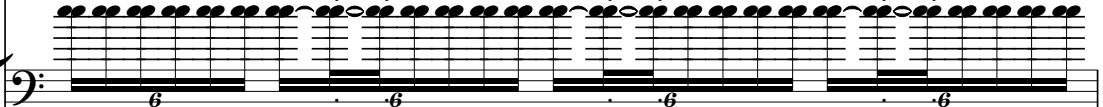

Lead 2

Techbrass

129

131

137

139

141

143

146

149

152 ♩

Drums

Drums 2

Bass2

154

Drums

Drums 2

Bass2

156

Drums

Drums 2

Bass2

158

Drums

Drums 2

Drums 3

Bass2

160 

Drums

Drums 2

Drums 3

Lead

Lead 2

Bass2

162

Drums

Drums 2

Drums 3

Lead

Lead 2

Bass2

164

166

Drums

Drums 2

Orgbass

Lead

Lead 2

Lead

Lead 2

Drums

Drums 2

Orgbass

Lead

Lead 2

Lead

Lead 2

175

Lead

Lead 2

Techbrass

6.

6

6

6

6

6

6

6

6

176

Drums

Drums 2

Orgbass

Lead

Lead 2

Techbrass

6.

Drums

Antiloop - In My Mind

♩ = 144,002304

8

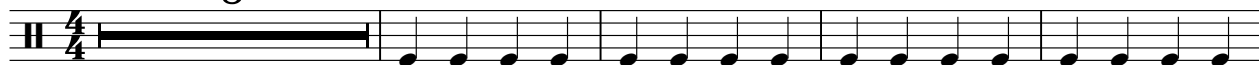

13

19

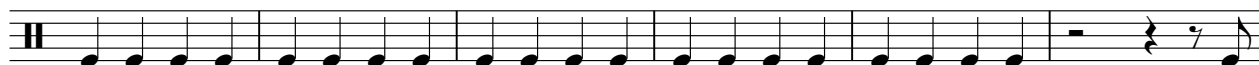

25

31

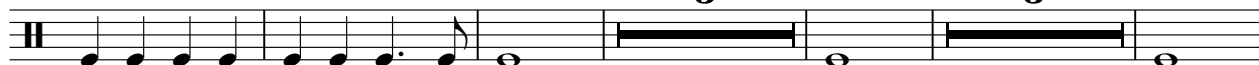

42

48

54

60

66

V.S.

71

76

82

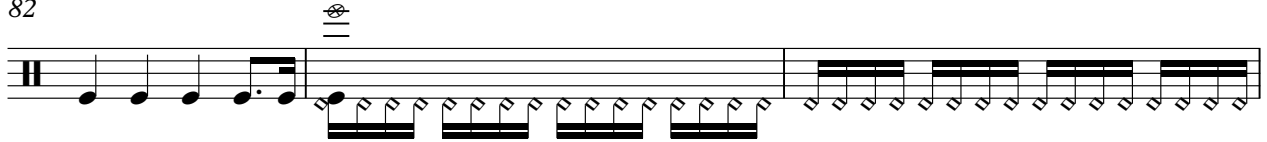

85

87

89

93

99

105

111

117

123

126

130

136

142

147

153

159

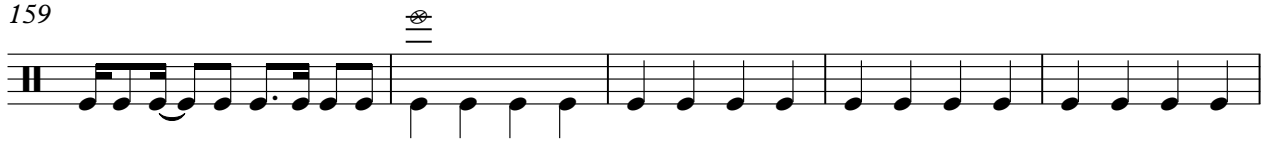

164

V.S.

4

Drums

169

3

3

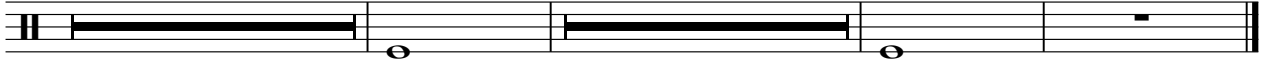

Antiloop - In My Mind

Drums 2

♩ = 144,002304

8

12

16

19

22

25

27

29

31

32

7

41

44

46

48

50

52

54

56

58

60

62

64

66

68

70

72

74

76

78

80

V.S.

82

8

93

95

97

99

101

103

105

107

109

111

113

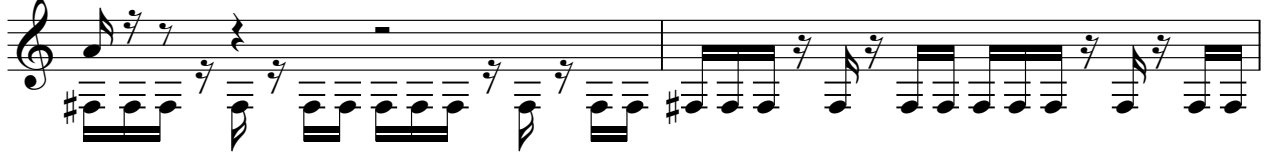

115

117

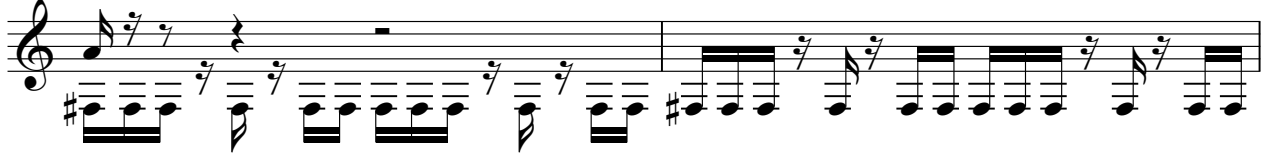

119

121

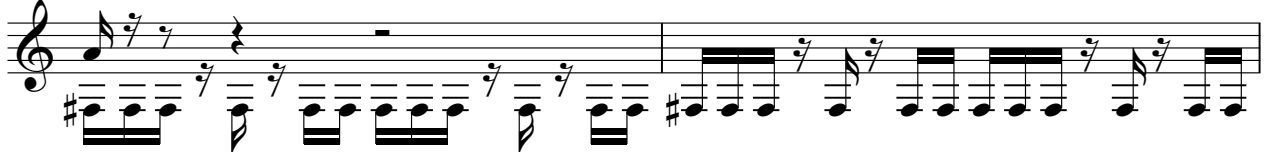

123

127

129

131

133

135

137

139

141

143

9

153

155

157

159

161

163

165

167

172

Drums 3

Antiloop - In My Mind

♩ = 144,002304

16

19

22

25

28

31

10

43

46

49

52

V.S.

55

58

61

64

67

77

80

83

95

98

101

104

107

110

113

116

119

122

124

2

127

130

133

136

139

142

16

160

163

166

10

Antiloop - In My Mind

Orgbass

♩ = 144,002304

2

Orgbass

125

136

168

Antiloop - In My Mind

Lead

♩ = 144,002304

24

26

28

30

32

34

36

38

40

42

6. 6. 6. 6.

V.S.

2

43

Lead

45

47

49

51

53

55

57

59

61

63

64 **Lead** 3

65

67 **16**

84

86

88

90

92 **6.** **6.** **6.** **6.**

93

95

V.S.

4

97

Lead

99

101

103

105

107

109

111

113

115

117 *Lead* 5

119

121

123

125

126

127

129

131

133

V.S.

6

135 *Lead*

137

139

141

143 **17**

161

163

165

167

169

171

Lead

7

173

175

176

Antiloop - In My Mind

Lead 2

♩ = 144,002304

24

26

28

30

32

34

36

38

40

42

6 . 6 . 6 . 6

V.S.

2

43

Lead 2

45

47

49

51

53

55

57

59

61

63 **Lead 2** 3

65

67 **16**

84

86

88

90

92 **6** **6** **6** **6**

93

95

Lead 2

97

99

101

103

105

107

109

111

113

115

117 *Lead 2* 5

119

121

123

125

126

127

129

131

133

V.S.

6

135 *Lead 2*

137

139

141

143 **17**

161

163

165

167

169

171

Lead 2

7

173

175

176

In My Mind

Antiloop - In My Mind

♩ = 144,002304

4

8

11

14

17

20

23

26

29

32

V.S.

2

In My Mind

35 12

50

54

57

60

63

66 24

93

96

99

102 *In My Mind* 3

105

108 68

Antiloop - In My Mind

Bass

♩ = 144,002304

42

46

50

54

58

62

66

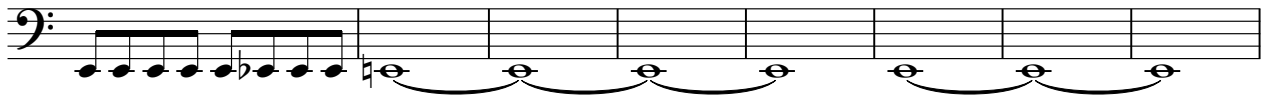

74

83

3

93

97

101

105

109

120

124

129

133

137

141

35

74

77

80

83

86

89

93

95

97

99

101

103

105

107

109

111

113

115

117

119

V.S.

121

123

127

129

131

133

135

137

139

141

144

147

150

153

156

159

162

165

167

10

♩ = 144,002304

41

42

43

48

92

93

32

126

127

47

175

176