

Notorious BIG - Missing You

♩ = 163,999847

9

Drums

Strings

Piano

13

Drums

Strings

Piano

16

Tenor Sax

Drums

Perc.

Miss U by

Nylon Guitar

Bass

Strings

Piano

19

21

23

Tenor Sax

Drums

Perc.

Miss U by

Nylon Guitar

Bass

Piano

25

Tenor Sax

Drums

Perc.

Miss U by

Nylon Guitar

Bass

Piano

28

Tenor Sax
Drums
Perc.
Nylon Guitar
Bass
Piano

30

Tenor Sax
Drums
Perc.
Miss U by
Nylon Guitar
Bass
Piano

32

Tenor Sax

Drums

Perc.

Miss U by

Nylon Guitar

Bass

Piano

34

Tenor Sax

Drums

Perc.

Miss U by

Nylon Guitar

Bass

Piano

36

Tenor Sax

Drums

Perc.

Miss U by

Nylon Guitar

Bass

Piano

38

Tenor Sax

Drums

Perc.

Miss U by

Nylon Guitar

Bass

Piano

40

Tenor Sax
Drums
Perc.
Miss U by
Nylon Guitar
Bass
Piano

42

Tenor Sax
Drums
Perc.
Miss U by
Nylon Guitar
Bass
Piano

44

46

49

Drums

Perc.

Miss U by

Jazz Guitar

Nylon Guitar

Bass

Strings

Piano

51

Drums

Perc.

Miss U by

Jazz Guitar

Nylon Guitar

Bass

Strings

Piano

Piano2

54

Drums

Perc.

Miss U by

Jazz Guitar

Nylon Guitar

Bass

Strings

Piano

Piano2

56

Drums

Perc.

Miss U by

Jazz Guitar

Nylon Guitar

Bass

Strings

Piano

Piano2

58

Drums

Perc.

Miss U by

Jazz Guitar

Nylon Guitar

Bass

Strings

Piano

60

Drums

Perc.

Miss U by

Jazz Guitar

Nylon Guitar

Bass

Strings

Piano

Piano2

62

Drums

Perc.

Miss U by

Jazz Guitar

Nylon Guitar

Bass

Strings

Piano

Piano2

64

Drums

Perc.

Miss U by

Jazz Guitar

Nylon Guitar

Bass

Strings

Piano

Piano2

66

Drums

Perc.

Jazz Guitar

Nylon Guitar

Bass

68

Drums

Perc.

Jazz Guitar

Nylon Guitar

Bass

70

Drums

Perc.

Jazz Guitar

Nylon Guitar

Bass

72

Drums

Perc.

Miss U by

Jazz Guitar

Nylon Guitar

Bass

73

Drums
Perc.
Miss U by
Jazz Guitar
Nylon Guitar
Bass

75

Drums
Perc.
Jazz Guitar
Nylon Guitar
Bass

77

Drums
Perc.
Miss U by
Jazz Guitar
Nylon Guitar
Bass

79

Drums

Perc.

Miss U by

Jazz Guitar

Nylon Guitar

Bass

81

Drums

Perc.

Miss U by

Jazz Guitar

Nylon Guitar

Bass

83

Drums

Perc.

Jazz Guitar

Nylon Guitar

Bass

86

Drums

Perc.

Miss U by

Jazz Guitar

Nylon Guitar

Bass

88

Drums

Perc.

Miss U by

Jazz Guitar

Nylon Guitar

Bass

90

Drums

Perc.

Jazz Guitar

Nylon Guitar

Bass

91

Drums Perc. Jazz Guitar Nylon Guitar Bass

92

Drums Perc. Jazz Guitar Nylon Guitar Bass

93

Drums Perc. Miss U by Jazz Guitar Nylon Guitar Bass

95

Drums

Perc.

Miss U by

Jazz Guitar

Nylon Guitar

Bass

Strings

97

Drums

Perc.

Miss U by

Jazz Guitar

Nylon Guitar

Bass

Strings

Piano

99

Drums
Perc.
Miss U by
Jazz Guitar
Nylon Guitar
Bass
Strings
Piano

101

Drums
Perc.
Miss U by
Jazz Guitar
Nylon Guitar
Bass
Strings
Piano
Piano2

103

105

Drums

Perc.

Miss U by

Jazz Guitar

Nylon Guitar

Bass

Strings

Piano

Piano2

107

Drums

Perc.

Miss U by

Jazz Guitar

Nylon Guitar

Bass

Strings

Piano

109

Drums

Perc.

Miss U by

Jazz Guitar

Nylon Guitar

Bass

Strings

Piano

Piano2

111

Drums

Perc.

Miss U by

Vibes

Jazz Guitar

Nylon Guitar

Bass

Strings

Piano

Piano2

113

Drums

Perc.

Miss U by

Vibes

Jazz Guitar

Nylon Guitar

Strings

Piano2

115

Drums

Perc.

Miss U by

Vibes

Nylon Guitar

Piano2

118

Drums

Perc.

Miss U by

Vibes

Nylon Guitar

Piano2

120

Drums

Perc.

Miss U by

Vibes

Nylon Guitar

Bass

Piano2

122

Drums

Perc.

Vibes

Nylon Guitar

Bass

Piano2

124

Drums

Perc.

Vibes

Nylon Guitar

Bass

Piano2

126

Drums

Perc.

Miss U by

Vibes

Nylon Guitar

Bass

Piano2

128

Drums

Perc.

Miss U by

Vibes

Nylon Guitar

Bass

Piano2

129

Drums

Perc.

Miss U by

Vibes

Nylon Guitar

Bass

Piano2

130

Drums

Perc.

Miss U by

Vibes

Nylon Guitar

Bass

Piano2

131

Drums

Perc.

Vibes

Nylon Guitar

Bass

Piano2

132

Drums

Perc.

Vibes

Nylon Guitar

Bass

Piano2

133

Drums

Perc.

Miss U by

Vibes

Nylon Guitar

Bass

Piano2

134

Drums

Perc.

Miss U by

Vibes

Nylon Guitar

Bass

Piano2

135

Drums

Perc.

Miss U by

Vibes

Nylon Guitar

Bass

Piano2

136

Drums

Perc.

Miss U by

Vibes

Nylon Guitar

Bass

Piano2

138

Drums

Perc.

Vibes

Nylon Guitar

Bass

Piano2

140

Drums

Perc.

Vibes

Nylon Guitar

Bass

Piano2

142

Drums

Perc.

Miss U by

Vibes

Nylon Guitar

Bass

Piano2

143

Drums

Perc.

Miss U by

Vibes

Nylon Guitar

Bass

Piano2

144

Drums

Perc.

Miss U by

Vibes

Jazz Guitar

Nylon Guitar

Bass

Strings

Piano2

145

Drums
Perc.
Miss U by
Vibes
Jazz Guitar
Nylon Guitar
Bass
Strings
Piano
Piano2

147

Drums
Perc.
Jazz Guitar
Nylon Guitar
Bass
Strings
Piano

149

- Jazz Guitar:** Features complex chordal textures and melodic lines.
- Piano:** Features dense chordal accompaniment.

151

Drums

Perc.

Miss U by

Jazz Guitar

Nylon Guitar

Bass

Strings

Piano

Piano2

153

154

156

Drums

Perc.

Miss U by

Jazz Guitar

Nylon Guitar

Bass

Strings

Piano

Piano2

158

Drums

Perc.

Jazz Guitar

Nylon Guitar

Bass

Strings

Piano

Piano2

159

Drums

Perc.

Miss U by

Jazz Guitar

Nylon Guitar

Bass

Strings

Piano

Piano2

161

163

Drums

Perc.

Miss U by

Jazz Guitar

Nylon Guitar

Bass

Strings

Piano

Piano2

164

Drums

Perc.

Jazz Guitar

Nylon Guitar

Bass

Strings

Piano

Piano2

165

Drums
Perc.
Jazz Guitar
Nylon Guitar
Bass
Strings
Piano
Piano2

166

Drums
Perc.
Jazz Guitar
Nylon Guitar
Bass
Strings
Piano
Piano2

167

168

Drums

Perc.

Miss U by

Jazz Guitar

Nylon Guitar

Bass

Strings

Piano

Piano2

169

Drums

Perc.

Miss U by

Jazz Guitar

Nylon Guitar

Bass

Strings

Piano

Piano2

171

Drums

Perc.

Jazz Guitar

Nylon Guitar

Bass

Strings

Piano

Piano2

173

Drums
Perc.
Jazz Guitar
Nylon Guitar
Bass
Strings
Piano
Piano2

175

Drums
Perc.
Miss U by
Jazz Guitar
Nylon Guitar
Bass
Strings
Piano
Piano2

177

Drums

Perc.

Miss U by

Jazz Guitar

Nylon Guitar

Bass

Strings

Piano

Piano2

179

Drums

Perc.

Miss U by

Jazz Guitar

Nylon Guitar

Bass

Strings

Piano

Piano2

182

Drums

Perc.

Miss U by

Jazz Guitar

Nylon Guitar

Bass

Piano

183

Drums

Perc.

Miss U by

Jazz Guitar

Nylon Guitar

Bass

Piano

185

Drums

Perc.

Miss U by

Jazz Guitar

Nylon Guitar

Bass

Piano

187

Drums

Perc.

Miss U by

Jazz Guitar

Nylon Guitar

Bass

Piano

189

Drums

Perc.

Miss U by

Jazz Guitar

Nylon Guitar

Bass

Piano

191

Drums

Perc.

Miss U by

Jazz Guitar

Nylon Guitar

Bass

Piano

194

Drums

Perc.

Miss U by

Jazz Guitar

Nylon Guitar

Bass

Piano

196

Drums

Perc.

Miss U by

Nylon Guitar

Bass

Piano

198

Drums

Perc.

Miss U by

Nylon Guitar

Bass

Piano

201

Drums

Perc.

Miss U by

Nylon Guitar

Bass

Piano

204

Drums

Perc.

Nylon Guitar

Bass

Piano

206

Piano

Notorious BIG - Missing You

Tenor Sax

♩ = 163,999847

14

19

22

25

28

31

34

37

40

43

V.S.

2

Tenor Sax

45

163

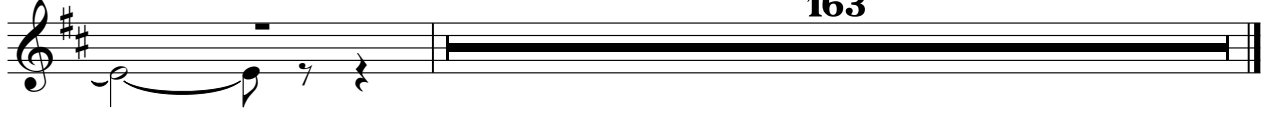

52

52

57

57

62

62

67

67

72

72

77

77

82

82

87

87

92

92

97

97

102

107

112

117

122

127

132

137

142

147

V.S.

152

157

162

167

172

177

182

187

192

197

Drums

202

Notorious BIG - Missing You

Percussion

♩ = 163,999847

16

V.S.

Percussion

75

81

87

93

99

105

111

117

123

129

135

141

147

153

159

165

171

177

183

189

4

Percussion

195

201

Miss U by

Notorious BIG - Missing You

♩ = 163,999847

16 6

26 5

35

40 3

44 2 3

50 2

55 3

60

64 6

72 3

77

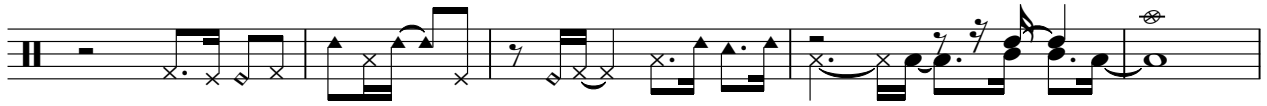

82

93

96

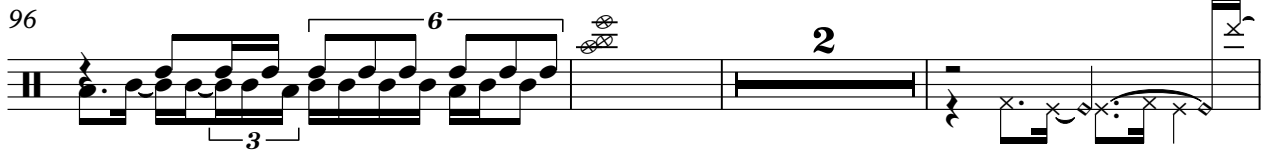

101

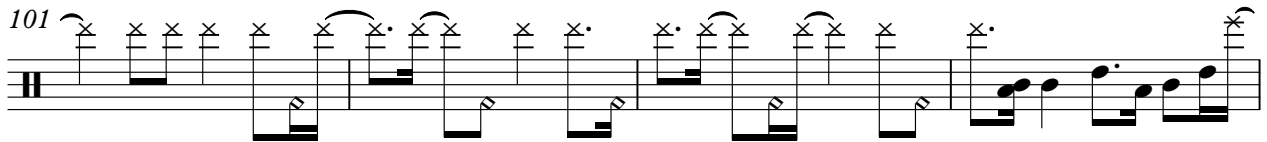

105

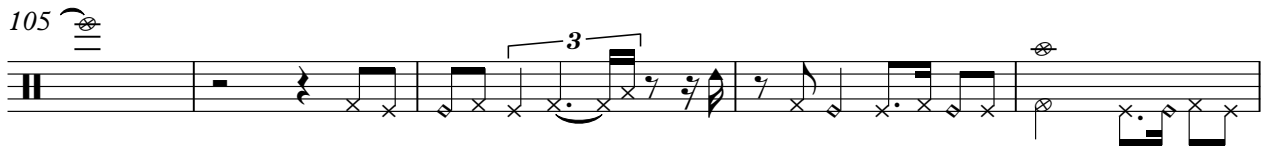

110

119

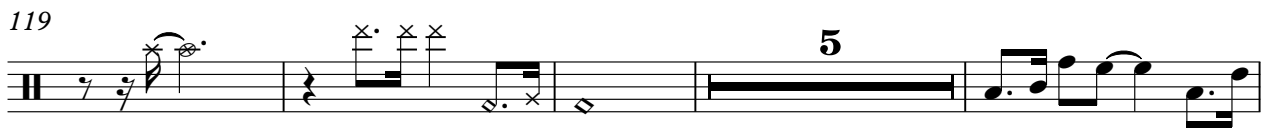

128

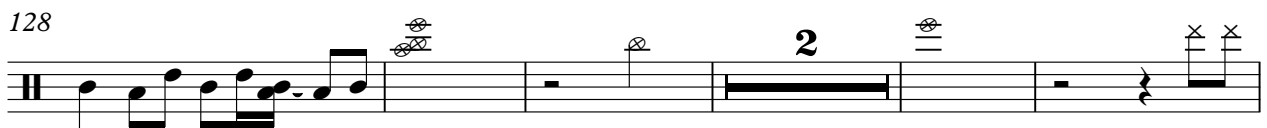

135

143 **2**

150 **3**

155 **2** **3**

160 **3**

168 **5**

177 **3**

181 **3**

185 **2** **3**

195

200 **7**

Notorious BIG - Missing You

Vibes

♩ = 163,999847

111

114

117

120

122

124

126

128

130

132

V.S.

2

Vibes

134

137

140

142

144

145

♩ = 163,999847

47

50

53

57

62

66

70

72

74

76

V.S.

78

80

83

86

89

91

92

94

96

99

101

104

107

109

111

113

145

148

151

153

30

V.S.

Jazz Guitar

156

158

160

162

164

167

169

172

174

176

180

182

184

187

189

192

194

13

Notorious BIG - Missing You

Nylon Guitar

♩ = 163,999847

16

20

23

26

29

32

35

37

40

43

V.S.

45

49

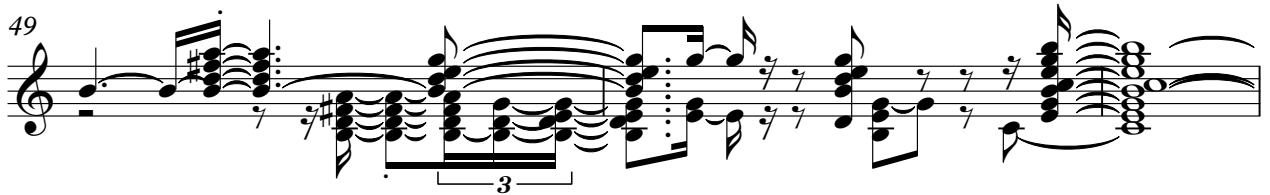

52

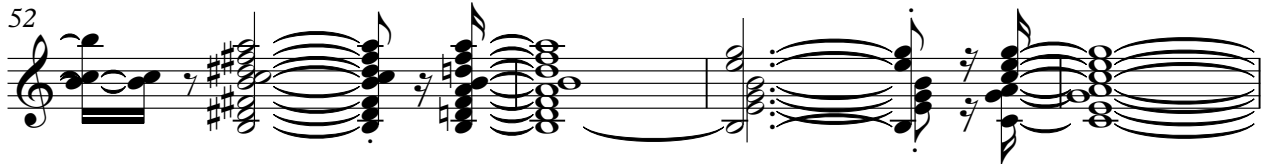

56

58

61

64

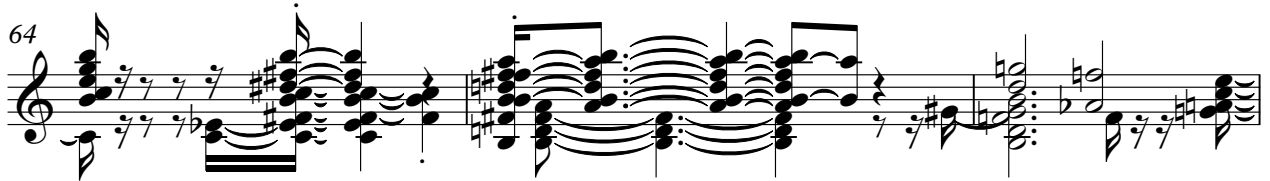

67

69

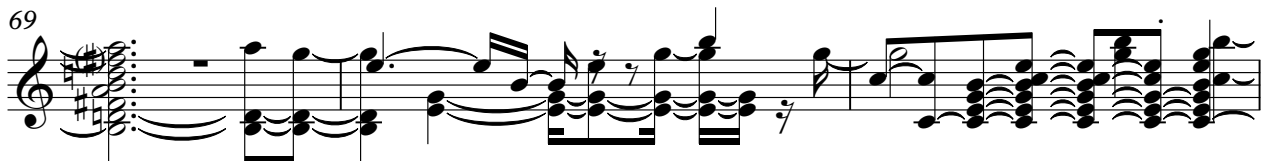

72

74

77

79

81

83

86

89

92

94

97

101

105

108

110

113

115

118

120

121

123

Nylon Guitar

V.S.

3 Nylon Guitar

152

155

158

161

165

168

170

173

176

178

181

184

187

192

195

197

201

204

Notorious BIG - Missing You

Bass

♩ = 163,999847

16

21

26

31

36

41

46

51

56

61

V.S.

66

71

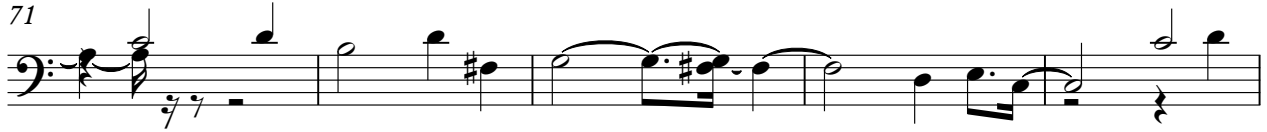

76

81

86

91

96

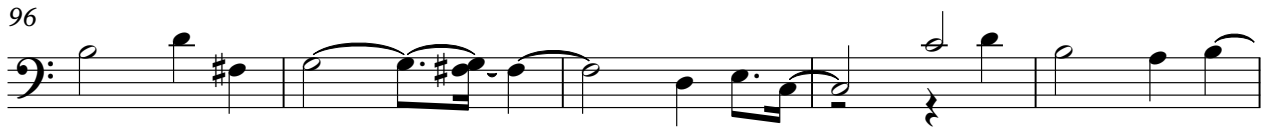

101

106

111

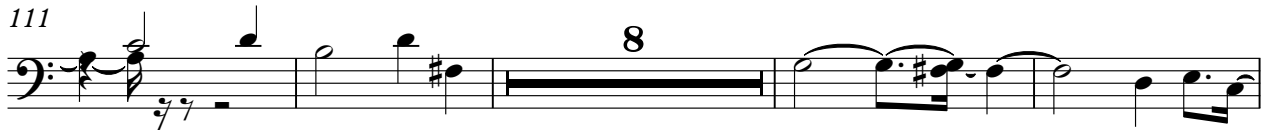

8

123

128

133

138

143

148

153

158

163

168

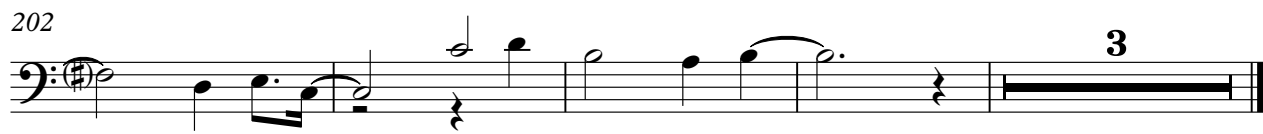
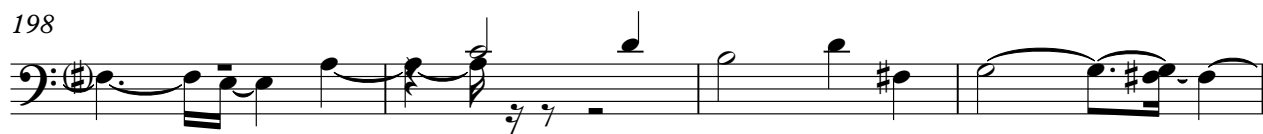
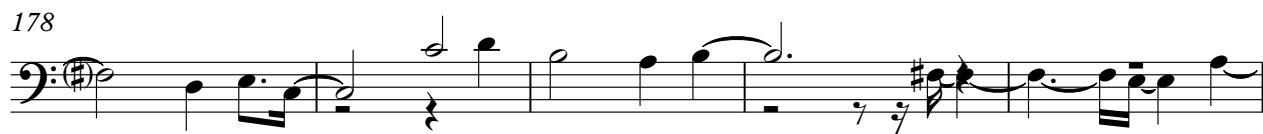

Notorious BIG - Missing You

Strings

♩ = 163,999847

6

10

14

45

51

55

58

63

Strings

95

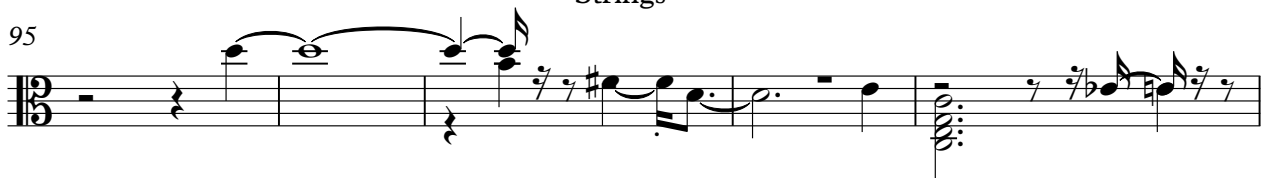

100

104

109

113

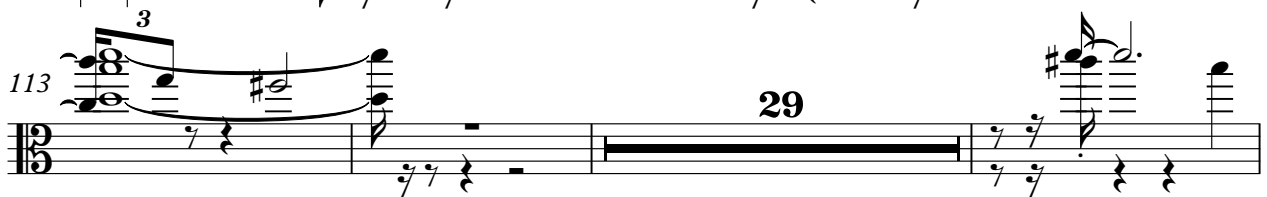

145

151

154

158

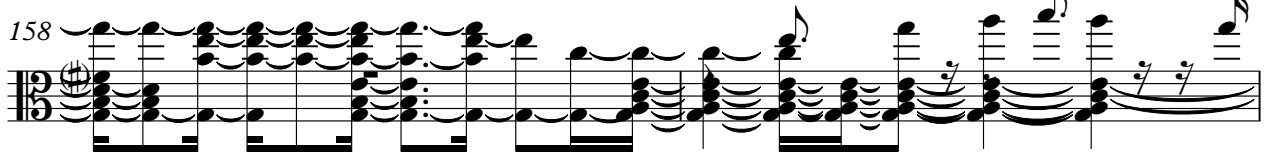

160

163 *Strings* 3

165

167

170

173

177

29

Notorious BIG - Missing You

Piano

$\text{♩} = 163,999847$

V.S.

44

48

52

56

60

64

98

102

106

110

145

149

153

157

161

165

169

173

177

181

185

Piano

189

193

197

201

205

Notorious BIG - Missing You

Piano2

♩ = 163,999847

52

55

62

65

102

105

111

113

115

118

V.S.

Piano2

V.S.

4

Piano2

172

175

177

179

29
