

Kansas - Death of Mother Nature Suite

♩ = 158,000351

10

percussion

E. Gtr.

E. Gtr.

E. Bass

Organ

13

percussion

E. Gtr.

E. Gtr.

E. Bass

Organ

16

percussion

E. Gtr.

E. Gtr.

E. Gtr.

E. Bass

Organ

Vln.

20

E. Gtr.

E. Bass

Vln.

25

J. Gtr.

E. Gtr.

E. Bass

Vln.

29

J. Gtr.

E. Bass

Vln.

34

percussion

J. Gtr.

E. Bass

Vln.

45

percussion

E. Gtr.

E. Gtr.

E. Gtr.

E. Bass

Pad 3

Solo

48

percussion

E. Gtr.

E. Gtr.

E. Gtr.

E. Bass

Pad 3

Solo

percussion

J. Gtr.

E. Gtr.

E. Gtr.

E. Bass

Pad 3

percussion

J. Gtr.

E. Gtr.

E. Bass

percussion

J. Gtr.

E. Gtr.

E. Bass

62

percussion

J. Gtr.

E. Gtr.

E. Bass

66

percussion

J. Gtr.

E. Gtr.

E. Gtr.

E. Gtr.

E. Gtr.

E. Bass

Organ

Pad 3

T		7	12	12	12	12	12	12	12	12	12	12	12
A			12	12	12	12	12	12	12	12	12	12	12
B			12	12	12	12	12	12	12	12	12	12	12

69

percussion

J. Gtr.

E. Gtr.

E. Gtr.

E. Gtr.

E. Bass

Organ

Pad 3

Guitar tabs for E. Gtr. (TAB):

12	12	7	12	12	12	12	12	12	7	7	12	12
8	8		12	12	12	12	12				12	12
			12	12	12	12	12					12

72

percussion

J. Gtr.

E. Gtr.

E. Gtr.

E. Gtr.

E. Bass

Organ

Pad 3

Guitar tabs for E. Gtr. (TAB):

12	12	12	12	12	12	12	12	12	7	12	12	12	12	12	12
12	12														

76

J. Gtr.
E. Gtr.
E. Gtr.
E. Bass

80

J. Gtr.
E. Gtr.
E. Gtr.
E. Bass

85

J. Gtr.
E. Gtr.
E. Gtr.
E. Bass

89

J. Gtr.
E. Gtr.
E. Gtr.
E. Bass

93

J. Gtr.

E. Gtr.

E. Gtr.

E. Bass

97

J. Gtr.

E. Gtr.

E. Bass

Pad 3

Vln.

101

E. Bass

Pad 3

Vln.

104

E. Bass

Pad 3

Vln.

108

E. Bass

Pad 3

Vln.

112

E. Bass

Pad 3

Vln.

116

E. Bass

Pad 3

Vln.

Vln.

119

E. Bass

Pad 3

Vln.

Vln.

122

E. Bass

Pad 3

Vln.

Vln.

||

125

E. Bass

Pad 3

Vln.

Vln.

||

128

E. Bass

Pad 3

Vln.

Vln.

||

131

E. Bass

Pad 3

Vln.

Vln.

134

percussion

E. Gtr.

E. Gtr.

E. Bass

Organ

Pad 3

Vln.

Vln.

percussion

E. Gtr.

E. Gtr.

E. Gtr.

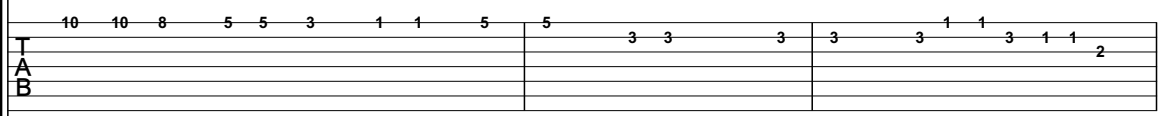

E. Bass

Organ

Vln.

140

percussion

E. Gtr.

E. Gtr.

E. Gtr.

E. Bass

1 3 3 3 10 10 10 8 5 3 1

A B

Organ

Vln.

Vln.

Vln.

143

percussion

E. Gtr.

E. Gtr.

E. Bass

0 0 3 0 0 5 3 3 0 3 3 0 0 0 0 12 12 7

A B

Organ

Vln.

Vln.

percussion

E. Gtr.

E. Gtr.

E. Gtr.
T
A
B

E. Bass

Organ

Vln.

Vln.

percussion

E. Gtr.

E. Gtr.

E. Gtr.
T
A
B

E. Bass

Organ

Vln.

152

percussion

E. Bass

Vln.

||

155

percussion

E. Gtr.

E. Gtr.

E. Bass

Vln.

||

158

percussion

E. Gtr.

E. Gtr.

E. Bass

Vln.

161

percussion

E. Gtr.

E. Gtr.

E. Bass

Organ

Vln.

164

percussion

E. Gtr.

E. Gtr.

E. Bass

Organ

Vln.

167

percussion

E. Gtr.

E. Gtr.

E. Bass

Organ

Vln.

170

percussion

E. Gtr.

E. Gtr.

E. Bass

Organ

Vln.

173

179

percussion

J. Gtr.

E. Gtr.

E. Gtr.

E. Bass

Organ

Vln.

percussion

J. Gtr.

E. Gtr.

E. Gtr.

E. Gtr.

E. Bass

Organ

Vln.

Solo

percussion

E. Gtr.

E. Gtr.

E. Gtr.

E. Bass

Organ

Solo

percussion

E. Gtr.

E. Gtr.

E. Gtr.

E. Bass

Organ

Solo

190

percussion

E. Gtr.

E. Gtr.

E. Gtr.
TAB
B 0 1 2 0 2 3 3 0

E. Bass

Organ

Solo

192

percussion

E. Gtr.

E. Gtr.

E. Gtr.
TAB
B 0 1 2 2 3 0 2 0

E. Bass

Organ

Solo

percussion

E. Gtr.

E. Gtr.

E. Gtr.

E. Bass

Organ

Solo

percussion

E. Gtr.

E. Gtr.

E. Gtr.

E. Bass

Organ

Vln.

Solo

201

E. Bass

Organ

Vln.

Solo

205

E. Bass

Organ

Vln.

Solo

208

J. Gtr.

E. Bass

Organ

Vln.

Solo

211

J. Gtr.
E. Bass
Organ
Vln.
Solo
Solo

214

percussion
J. Gtr.
E. Bass
Organ
Vln.
Solo
Solo

217

percussion

J. Gtr.

E. Bass

Organ

Vln.

Solo

Solo

220

percussion

J. Gtr.

E. Bass

Organ

Vln.

Solo

Solo

percussion

E. Gtr.

E. Gtr.

E. Gtr.

E. Bass

Organ

Pad 3

Solo

Solo

The musical score consists of the following parts:

percussion

J. Gtr.

J. Gtr.

E. Gtr.

E. Gtr.

E. Gtr.

E. Bass

Organ

percussion

J. Gtr.

J. Gtr.

E. Gtr.

E. Gtr.

E. Gtr.

E. Bass

Organ

241

percussion

J. Gtr.

J. Gtr.

E. Gtr.

E. Gtr.

E. Gtr.
T
A 2 2 2 2 2 2 0 0 0 2 2 2
B 0 3 0 0 2 2

E. Bass

Organ

244

percussion

J. Gtr.

J. Gtr.

E. Gtr.

E. Gtr.

E. Gtr.
T
A 2 0 3 3 0 2 2 2 2 2 2 0 0 3 3 0
B 0 3 3 0 7 2 0 0 3 3

E. Bass

Organ

247

percussion

J. Gtr.

J. Gtr.

E. Gtr.

E. Gtr.

E. Gtr.

E. Bass

Organ

250

percussion

J. Gtr.

J. Gtr.

E. Gtr.

E. Gtr.

E. Gtr.

E. Bass

Organ

253

percussion

J. Gtr.

J. Gtr.

E. Gtr.

E. Gtr.

E. Gtr.

E. Gtr.

E. Bass

Organ

256

percussion

J. Gtr.

J. Gtr.

E. Gtr.

E. Gtr.

E. Gtr.

E. Gtr.

E. Bass

Organ

percussion

J. Gtr.

J. Gtr.

E. Gtr.

E. Gtr.

E. Gtr.

E. Bass

Organ

percussion

J. Gtr.

J. Gtr.

E. Gtr.

E. Gtr.

E. Gtr.

E. Bass

Organ

percussion

J. Gtr.

J. Gtr.

E. Gtr.

E. Gtr.

E. Gtr.

T																			
A	0	0	2	2	2	2	2	0	3	3	2	2	2						
B	?	?	?	.				?	?	?	?	?	?	?					

E. Bass

Organ

Pad 3

267

J. Gtr.

J. Gtr.

E. Gtr.

E. Gtr.

E. Gtr.

E. Gtr.

E. Gtr.

E. Bass

Organ

Pad 3

270

J. Gtr.

E. Gtr.

E. Gtr.

E. Gtr.

Organ

273

J. Gtr.
E. Gtr.
E. Gtr.
E. Gtr. TAB
Organ

276

percussion
J. Gtr.
E. Gtr.
E. Gtr.
E. Gtr. TAB
E. Bass
Organ
Vln.

The musical score consists of the following parts:

- percussion**: Written in a 2/4 time signature with a common key signature. The notation includes eighth and sixteenth notes, some beamed together, and rests.

The musical score consists of the following parts:

289

The musical score consists of the following parts:

The musical score consists of the following parts:

percussion

J. Gtr.

E. Gtr.

E. Gtr.

E. Gtr.

E. Bass

Organ

Vln.

The musical score consists of the following parts:

The musical score consists of the following parts:

percussion

J. Gtr.

E. Gtr.

E. Gtr.

E. Gtr.

E. Gtr.

E. Bass

Organ

Vln.

310

The musical score consists of the following parts:

- Organ**: A grand staff (treble and bass clefs) with complex chordal and melodic textures.

313

percussion

J. Gtr.

E. Gtr.

E. Gtr.

E. Gtr.

E. Gtr.

E. Gtr. TAB ? ? ? ? ?

E. Bass

Organ

Vln.

318

J. Gtr.

E. Gtr. TAB

Organ

Vln.

Kansas - Death of Mother Nature Suite

percussion

♩ = 158,000351

6 6

5

9

13 3 3 3

18 14

36

40

44

48 6

58

62

67

72

76

137

141

146

150

153

156

159

164

168

172

176

180

184

188

192

V.S.

196

201

218

222

226

231

236

241

246

251

256

261

265

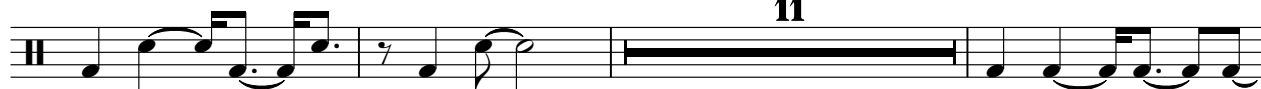

279

283

287

291

295

299

303

V.S.

6

percussion

307

311

313

14

♩ = 158,000351

75

79

83

87

90

94

98

132

2

Jazz Guitar

232

236

239

242

245

248

251

254

257

260

263

Jazz Guitar

3

266

59

♩ = 158,000351

26

30

35

39

8

51

56

61

66

71

75

100

246

250

254

258

261

264

266

272

281

290

V.S.

299

308

317

323

Kansas - Death of Mother Nature Suite

Electric Guitar

♩ = 158,000351

53

57

61

65

69

7

80

85

89

93

172

267

271

275

279

283

286

289

38

♩ = 158,000351

16

22

26

48

77

82

87

92

97

167

267

269

271

274

277

280

282

284

286

288

291

294

297

300

303

305

308

310

313

Kansas - Death of Mother Nature Suite

Electric Guitar

♩ = 158,000351

6

10

14

18

23

44

48

51

16

70

74

58

172

175

178

181

185

189

192

194

196

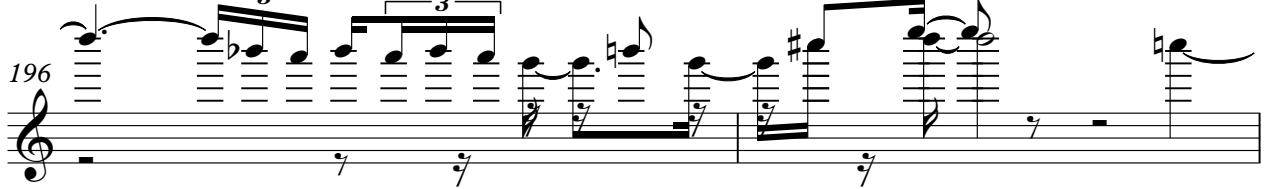

198

224

228

231

235

238

241

244

247

250

253

Electric Guitar

256

259

262

265

269 **11**

283

287

291

294

297

5

V.S.

300

304

310

314

13

Kansas - Death of Mother Nature Suite

Electric Guitar

♩ = 158,000351

5

10

14

19

23

45

49

15

67

71

75

62

3

142

3

3

150

5

158

161

164

167

170

173

176

179

182

239

242

245

248

251

254

257

260

263

266

Electric Guitar

289

295

299

303

307

312

4 307

7-string Electric Guitar

A 7-string guitar tablature staff consisting of nine measures. The strings are labeled T, A, and B on the left side. Each measure contains a question mark (?) below the staff lines, indicating that the specific notes or fret numbers are to be determined.

316

A 7-string guitar tablature staff consisting of six measures. The strings are labeled T, A, and B on the left side. Each measure contains a question mark (?) below the staff lines, indicating that the specific notes or fret numbers are to be determined.

322

A 7-string guitar tablature staff consisting of six measures. The strings are labeled T, A, and B on the left side. Each measure contains a question mark (?) below the staff lines, indicating that the specific notes or fret numbers are to be determined.

Kansas - Death of Mother Nature Suite

Electric Bass

♩ = 158,000351

2

6

10

14

18

22

26

32

37

42

V.S.

47

52

58

61

66

70

75

79

84

89

Electric Bass

135

139

143

146

150

155

159

162

165

168

171

174

177

180

183

187

191

195

199

204

V.S.

260

264

269

281

285

290

294

298

302

306

V.S.

8

Electric Bass

310

313

Rock Organ

Kansas - Death of Mother Nature Suite

♩ = 158,000351

5

8

13

17

48

68

72

59

134

138

142

146

150

165

168

171

174

177

180

182

V.S.

185

188

192

196

200

209

218

227

234

238

242

247

251

255

259

262

V.S.

265

271

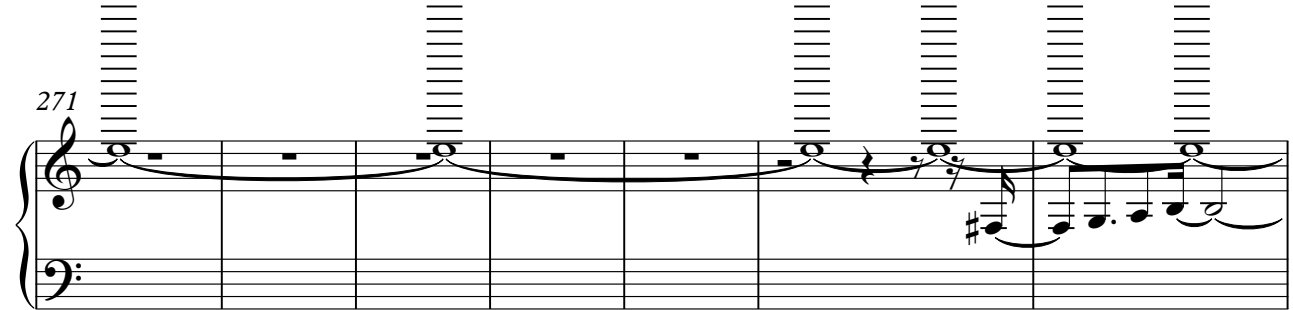

278

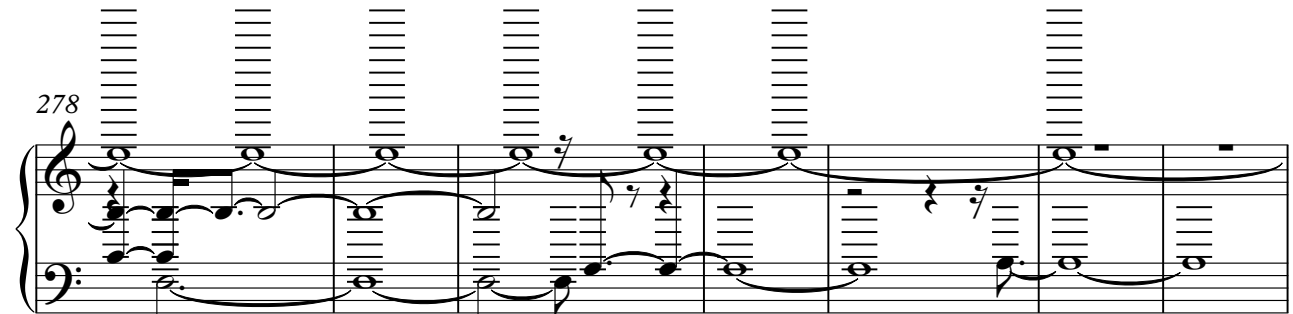

285

291

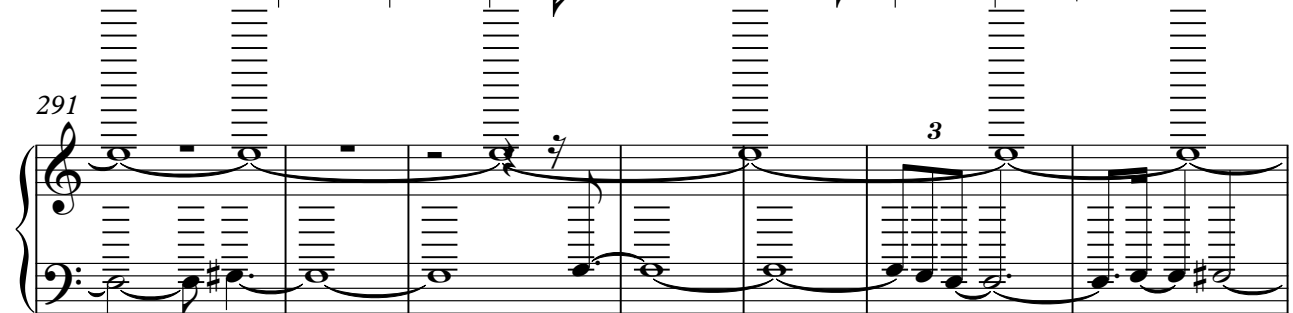

298

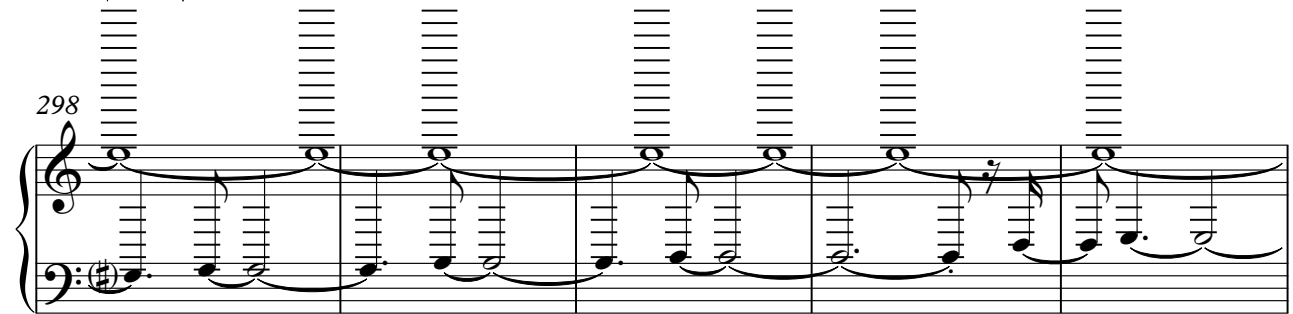

303

309

315

322

♩ = 158,000351

43 2

49 16

69

74 24

102 2

108

112

117 3

120

124

2

Pad 3 (Polysynth)

128

132

225

232

267

Violin

Kansas - Death of Mother Nature Suite

♩ = 158,000351

116

119

122

125

128

131

135

6 **135**

278

283

289

295

299

303

307

311

Kansas - Death of Mother Nature Suite

Violin

♩ = 158,000351

18

23

29

37

43

56

102

105

108

112

115

V.S.

200

205

211

216

221

Violin

Kansas - Death of Mother Nature Suite

♩ = 158,000351

141

144

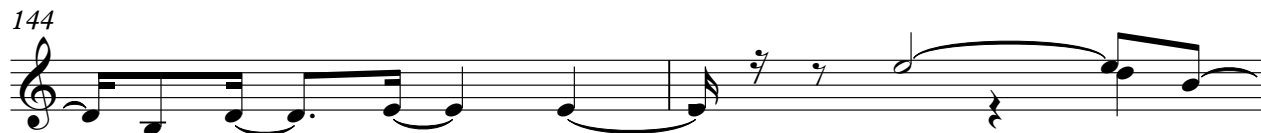

146

181

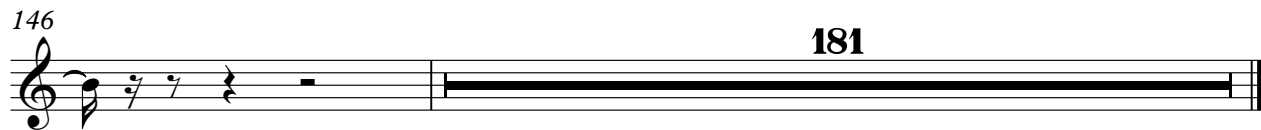

Kansas - Death of Mother Nature Suite

Solo

♩ = 158,000351

41

45

51

132

185

188

192

196

198

9

208

212

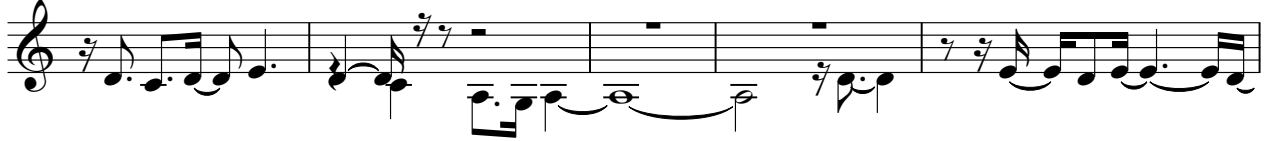

217

221

225

230

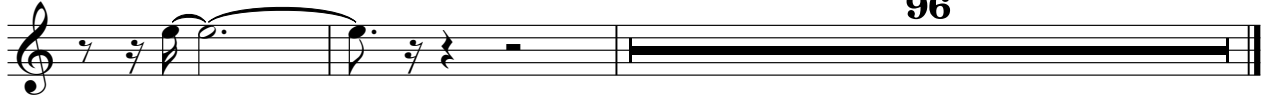

Kansas - Death of Mother Nature Suite

Solo

$\text{♩} = 158,000351$ **202**

205

208

211

215

218

222

225

229

232 **95**