

Dinosaurs - Dinosaurs

♩ = 117,000114

SLAP BASS

CLAV

SAX

ORGAN

DIGITAL BASS

BRASS

METAL LINE

GUITAR LICKS

♩ = 117,000114

GUITAR RHYTHM

SHAKER

5

COWBELL

SHAKER

CLOSED HH

HI BONGO

METAL LINE

SNARE MIDI ECHO

COWBELL

SHAKER

CLOSED HH

SNARE

HI BONGO

SLAP BASS

CLAV

SAX

ORGAN

DIGITAL BASS

BRASS

SNARE MIDI ECHO

COWBELL

SHAKER

CRASH

CLOSED HH

SNARE

KICK

TAMBOURINE ROL

COWBELL 2

HI BONGO

11

SLAP BASS

CLAV

SAX

ORGAN

DIGITAL BASS

BRASS

SNARE MIDI ECHO

COWBELL

SHAKER

CLOSED HH

SNARE

KICK

TAMBOURINE ROL

COWBELL 2

HI BONGO

13

SLAP BASS

CLAV

SAX

ORGAN

DIGITAL BASS

BRASS

SNARE MIDI ECHO

COWBELL

SHAKER

CRASH

CLOSED HH

SNARE

KICK

TAMBOURINE ROL

COWBELL 2

HI BONGO

15

SLAP BASS

CLAV

SAX

ORGAN

DIGITAL BASS

BRASS

SNARE MIDI ECHO

COWBELL

SHAKER

CLOSED HH

SNARE

KICK

TAMBOURINE ROL

COWBELL 2

HI BONGO

17

SLAP BASS

DIGITAL BASS

SNARE MIDI ECHO

COWBELL

SHAKER

CRASH

CLOSED HH

SNARE

KICK

COWBELL 2

19

SLAP BASS

DIGITAL BASS

SNARE MIDI ECHO

COWBELL

SHAKER

CLOSED HH

SNARE

KICK

COWBELL 2

21

SLAP BASS

CLAV

DIGITAL BASS

SNARE MIDI ECHO

COWBELL

SHAKER

CLOSED HH

SNARE

KICK

COWBELL 2

23

SLAP BASS

CLAV

DIGITAL BASS

SNARE MIDI ECHO

COWBELL

SHAKER

CLOSED HH

SNARE

KICK

COWBELL 2

25

SLAP BASS

CLAV

SAX

ORGAN

DIGITAL BASS

GUITAR LICKS

GUITAR RHYTHM

SNARE MIDI ECHO

SHAKER

CLAPS

CRASH

OPEN HH

CLOSED HH

SNARE

KICK

HI BONGO

LO BONGO

27

SLAP BASS

CLAV

SAX

ORGAN

DIGITAL BASS

BRASS

GUITAR LICKS

GUITAR RHYTHM

SNARE MIDI ECHO

SHAKER

CLAPS

OPEN HH

CLOSED HH

SNARE

KICK

HI BONGO

LO BONGO

29

SLAP BASS

CLAV

SAX

ORGAN

DIGITAL BASS

BRASS

GUITAR RHYTHM

SNARE MIDI ECHO

COWBELL

SHAKER

CRASH

CLOSED HH

SNARE

KICK

TAMBOURINE ROL

COWBELL 2

HI BONGO

LO BONGO

31

SLAP BASS

CLAV

SAX

ORGAN

DIGITAL BASS

BRASS

GUITAR RHYTHM

SNARE MIDI ECHO

COWBELL

SHAKER

CLOSED HH

SNARE

KICK

TAMBOURINE ROL

COWBELL 2

HI BONGO

LO BONGO

33

SLAP BASS

CLAV

SAX

ORGAN

DIGITAL BASS

BRASS

GUITAR RHYTHM

SNARE MIDI ECHO

COWBELL

SHAKER

CLOSED HH

SNARE

KICK

TAMBOURINE ROL

COWBELL 2

HI BONGO

LO BONGO

35

SLAP BASS

CLAV

SAX

ORGAN

DIGITAL BASS

BRASS

GUITAR RHYTHM

SNARE MIDI ECHO

COWBELL

SHAKER

CLOSED HH

SNARE

KICK

TAMBOURINE ROL

COWBELL 2

HI BONGO

LO BONGO

37

SLAP BASS

CLAV

SAX

ORGAN

DIGITAL BASS

BRASS

SNARE MIDI ECHO

COWBELL

SHAKER

CLOSED HH

SNARE

KICK

TAMBOURINE ROL

COWBELL 2

HI BONGO

LO BONGO

39

SLAP BASS

CLAV

SAX

ORGAN

DIGITAL BASS

BRASS

SNARE MIDI ECHO

COWBELL

SHAKER

CLOSED HH

SNARE

KICK

TAMBOURINE ROL

COWBELL 2

HI BONGO

LO BONGO

41

SLAP BASS

CLAV

ORGAN

DIGITAL BASS

SNARE MIDI ECHO

COWBELL

SHAKER

CLOSED HH

SNARE

KICK

COWBELL 2

43

45

SLAP BASS

CLAV

ORGAN

DIGITAL BASS

BRASS

SNARE MIDI ECHO

COWBELL

SHAKER

CRASH

CLOSED HH

SNARE

KICK

COWBELL 2

47

SLAP BASS

CLAV

ORGAN

DIGITAL BASS

BRASS

SNARE MIDI ECHO

COWBELL

SHAKER

CLOSED HH

SNARE

KICK

COWBELL 2

49

SLAP BASS

CLAV

SAX

ORGAN

DIGITAL BASS

GUITAR LICKS

GUITAR RHYTHM

SNARE MIDI ECHO

SHAKER

CLAPS

CRASH

OPEN HH

CLOSED HH

SNARE

KICK

HI BONGO

LO BONGO

51

SLAP BASS

CLAV

SAX

ORGAN

DIGITAL BASS

BRASS

METAL LINE

GUITAR LICKS

GUITAR RHYTHM

SNARE MIDI ECHO

SHAKER

CLAPS

OPEN HH

CLOSED HH

SNARE

KICK

HI BONGO

LO BONGO

53

SLAP BASS

CLAV

SAX

ORGAN

DIGITAL BASS

BRASS

GUITAR RHYTHM

SNARE MIDI ECHO

COWBELL

SHAKER

CRASH

CLOSED HH

SNARE

KICK

TAMBOURINE ROL

COWBELL 2

HI BONGO

LO BONGO

55

SLAP BASS

CLAV

SAX

ORGAN

DIGITAL BASS

BRASS

GUITAR RHYTHM

SNARE MIDI ECHO

COWBELL

SHAKER

CLOSED HH

SNARE

KICK

TAMBOURINE ROL

COWBELL 2

HI BONGO

LO BONGO

57

SLAP BASS

CLAV

SAX

ORGAN

DIGITAL BASS

BRASS

GUITAR RHYTHM

SNARE MIDI ECHO

COWBELL

SHAKER

CLOSED HH

SNARE

KICK

TAMBOURINE ROL

COWBELL 2

HI BONGO

LO BONGO

59

SLAP BASS

CLAV

SAX

ORGAN

DIGITAL BASS

BRASS

GUITAR RHYTHM

SNARE MIDI ECHO

COWBELL

SHAKER

CLOSED HH

SNARE

KICK

TAMBOURINE ROL

COWBELL 2

HI BONGO

LO BONGO

61

SLAP BASS

CLAV

SAX

ORGAN

DIGITAL BASS

BRASS

GUITAR RHYTHM

SNARE MIDI ECHO

RIDE

COWBELL

SHAKER

CRASH

CLOSED HH

SNARE

KICK

TAMBOURINE ROL

COWBELL 2

HI BONGO

LO BONGO

63

SLAP BASS

CLAV

SAX

ORGAN

DIGITAL BASS

BRASS

GUITAR RHYTHM

SNARE MIDI ECHO

RIDE

COWBELL

SHAKER

CLOSED HH

SNARE

KICK

TAMBOURINE ROL

COWBELL 2

HI BONGO

LO BONGO

65

SLAP BASS

CLAV

SAX

ORGAN

DIGITAL BASS

BRASS

GUITAR RHYTHM

SNARE MIDI ECHO

RIDE

COWBELL

SHAKER

CRASH

CLOSED HH

SNARE

KICK

TAMBOURINE ROL

COWBELL 2

HI BONGO

LO BONGO

67

SLAP BASS

CLAV

SAX

ORGAN

DIGITAL BASS

BRASS

GUITAR RHYTHM

SNARE MIDI ECHO

RIDE

COWBELL

SHAKER

CLOSED HH

SNARE

KICK

TAMBOURINE ROL

COWBELL 2

HI BONGO

LO BONGO

69

SLAP BASS

CLAV

SAX

ORGAN

DIGITAL BASS

BRASS

GUITAR RHYTHM

SNARE MIDI ECHO

RIDE

COWBELL

SHAKER

CRASH

CLOSED HH

SNARE

KICK

TAMBOURINE ROL

COWBELL 2

HI BONGO

LO BONGO

71

SLAP BASS

CLAV

SAX

ORGAN

DIGITAL BASS

BRASS

GUITAR RHYTHM

SNARE MIDI ECHO

RIDE

COWBELL

SHAKER

CLOSED HH

SNARE

KICK

TAMBOURINE ROL

COWBELL 2

HI BONGO

LO BONGO

73

SLAP BASS

CLAV

SAX

ORGAN

DIGITAL BASS

BRASS

GUITAR RHYTHM

SNARE MIDI ECHO

RIDE

COWBELL

SHAKER

CRASH

CLOSED HH

SNARE

KICK

TAMBOURINE ROL

COWBELL 2

HI BONGO

LO BONGO

75

SLAP BASS

CLAV

SAX

ORGAN

DIGITAL BASS

BRASS

GUITAR RHYTHM

SNARE MIDI ECHO

RIDE

COWBELL

SHAKER

CLOSED HH

SNARE

KICK

TAMBOURINE ROL

COWBELL 2

HI BONGO

LO BONGO

77

SLAP BASS

CLAV

ORGAN

DIGITAL BASS

GUITAR RHYTHM

SNARE MIDI ECHO

COWBELL

SHAKER

CLOSED HH

SNARE

KICK

COWBELL 2

79

SLAP BASS

CLAV

ORGAN

DIGITAL BASS

BRASS

GUITAR RHYTHM

SNARE MIDI ECHO

COWBELL

SHAKER

CLOSED HH

SNARE

KICK

COWBELL 2

81

SLAP BASS

CLAV

ORGAN

DIGITAL BASS

BRASS

GUITAR RHYTHM

SNARE MIDI ECHO

COWBELL

SHAKER

CLOSED HH

SNARE

KICK

COWBELL 2

83

SLAP BASS

CLAV

ORGAN

DIGITAL BASS

BRASS

GUITAR RHYTHM

SNARE MIDI ECHO

COWBELL

SHAKER

CLOSED HH

SNARE

KICK

COWBELL 2

85

SLAP BASS

CLAV

SAX

ORGAN

DIGITAL BASS

GUITAR LICKS

GUITAR RHYTHM

SNARE MIDI ECHO

SHAKER

CLAPS

CRASH

OPEN HH

CLOSED HH

SNARE

KICK

HI BONGO

LO BONGO

87

SLAP BASS

CLAV

SAX

ORGAN

DIGITAL BASS

BRASS

METAL LINE

GUITAR LICKS

GUITAR RHYTHM

SNARE MIDI ECHO

SHAKER

CLAPS

OPEN HH

CLOSED HH

SNARE

KICK

HI BONGO

LO BONGO

89

SLAP BASS

CLAV

SAX

ORGAN

DIGITAL BASS

BRASS

GUITAR RHYTHM

SNARE MIDI ECHO

COWBELL

SHAKER

CRASH

CLOSED HH

SNARE

KICK

TAMBOURINE ROL

COWBELL 2

HI BONGO

LO BONGO

91

SLAP BASS

CLAV

SAX

ORGAN

DIGITAL BASS

BRASS

GUITAR RHYTHM

SNARE MIDI ECHO

COWBELL

SHAKER

CLOSED HH

SNARE

KICK

TAMBOURINE ROL

COWBELL 2

HI BONGO

LO BONGO

93

SLAP BASS

CLAV

SAX

ORGAN

DIGITAL BASS

BRASS

GUITAR RHYTHM

SNARE MIDI ECHO

COWBELL

SHAKER

CLOSED HH

SNARE

KICK

TAMBOURINE ROL

COWBELL 2

HI BONGO

LO BONGO

SLAP BASS

CLAV

SAX

ORGAN

DIGITAL BASS

BRASS

GUITAR RHYTHM

SNARE MIDI ECHO

COWBELL

SHAKER

CLOSED HH

SNARE

KICK

TAMBOURINE ROL

COWBELL 2

HI BONGO

LO BONGO

97

SLAP BASS

CLAV

SAX

ORGAN

DIGITAL BASS

BRASS

GUITAR RHYTHM

SNARE MIDI ECHO

COWBELL

SHAKER

CRASH

CLOSED HH

SNARE

KICK

TAMBOURINE ROL

COWBELL 2

HI BONGO

LO BONGO

99

SLAP BASS

CLAV

SAX

ORGAN

DIGITAL BASS

BRASS

GUITAR RHYTHM

SNARE MIDI ECHO

COWBELL

SHAKER

CLOSED HH

SNARE

KICK

TAMBOURINE ROL

COWBELL 2

HI BONGO

LO BONGO

101

SLAP BASS

CLAV

SAX

ORGAN

DIGITAL BASS

BRASS

GUITAR RHYTHM

SNARE MIDI ECHO

COWBELL

SHAKER

CLOSED HH

SNARE

KICK

TAMBOURINE ROL

COWBELL 2

HI BONGO

LO BONGO

103

SLAP BASS

CLAV

SAX

ORGAN

DIGITAL BASS

BRASS

GUITAR RHYTHM

SNARE MIDI ECHO

COWBELL

SHAKER

CLOSED HH

SNARE

KICK

TAMBOURINE ROL

COWBELL 2

HI BONGO

LO BONGO

105

SLAP BASS

CLAV

SAX

ORGAN

DIGITAL BASS

BRASS

GUITAR RHYTHM

SNARE MIDI ECHO

RIDE

COWBELL

SHAKER

CRASH

CLOSED HH

SNARE

KICK

TAMBOURINE ROL

COWBELL 2

HI BONGO

LO BONGO

107

SLAP BASS

CLAV

SAX

ORGAN

DIGITAL BASS

BRASS

GUITAR RHYTHM

SNARE MIDI ECHO

RIDE

COWBELL

SHAKER

CLOSED HH

SNARE

KICK

TAMBOURINE ROL

COWBELL 2

HI BONGO

LO BONGO

109

SLAP BASS

CLAV

SAX

ORGAN

DIGITAL BASS

BRASS

GUITAR RHYTHM

SNARE MIDI ECHO

RIDE

COWBELL

SHAKER

CRASH

CLOSED HH

SNARE

KICK

TAMBOURINE ROL

COWBELL 2

HI BONGO

LO BONGO

111

SLAP BASS

CLAV

SAX

ORGAN

DIGITAL BASS

BRASS

GUITAR RHYTHM

SNARE MIDI ECHO

RIDE

COWBELL

SHAKER

CLOSED HH

SNARE

KICK

TAMBOURINE ROL

COWBELL 2

HI BONGO

LO BONGO

SLAP BASS

CLAV

SAX

ORGAN

DIGITAL BASS

BRASS

GUITAR RHYTHM

SNARE MIDI ECHO

RIDE

COWBELL

SHAKER

CRASH

CLOSED HH

SNARE

KICK

TAMBOURINE ROL

COWBELL 2

HI BONGO

LO BONGO

115

SLAP BASS

CLAV

SAX

ORGAN

DIGITAL BASS

BRASS

GUITAR RHYTHM

SNARE MIDI ECHO

RIDE

COWBELL

SHAKER

CLOSED HH

SNARE

KICK

TAMBOURINE ROL

COWBELL 2

HI BONGO

LO BONGO

117

SLAP BASS

CLAV

SAX

ORGAN

DIGITAL BASS

BRASS

GUITAR RHYTHM

SNARE MIDI ECHO

RIDE

COWBELL

SHAKER

CRASH

CLOSED HH

SNARE

KICK

TAMBOURINE ROL

COWBELL 2

HI BONGO

LO BONGO

SLAP BASS

CLAV

SAX

ORGAN

DIGITAL BASS

BRASS

GUITAR RHYTHM

SNARE MIDI ECHO

RIDE

COWBELL

SHAKER

CLOSED HH

SNARE

KICK

TAMBOURINE ROL

COWBELL 2

HI BONGO

LO BONGO

121

SLAP BASS

CLAV

ORGAN

DIGITAL BASS

BRASS

GUITAR LICKS

GUITAR RHYTHM

SNARE MIDI ECHO

SNARE 2

COWBELL

SHAKER

CLAPS

CRASH

OPEN HH

CLOSED HH

SNARE

KICK

TAMBOURINE ROL

COWBELL 2

HI BONGO

LO BONGO

SLAP BASS

Dinosaurs - Dinosaurs

♩ = 117,000114

6

10

12

14

16

18

20

22

24

27

V.S.

SLAP BASS

SLAP BASS

V.S.

SLAP BASS

SLAP BASS

V.S.

SLAP BASS

114

116

118

120

CLAV

Dinosaurs - Dinosaurs

♩ = 117,000114

6

10

13

16

4

22

24

26

29

32

35

V.S.

38

41

43

45

47

49

52

55

58

61

V.S.

89

92

95

98

101

104

107

110

113

116

119

121

SAX

Dinosaurs - Dinosaurs

♩ = 117,000114

6

11

16

9

28

33

39

9

51

56

62

68

73 9

86

90

96

102

108

114

118 3

ORGAN

Dinosaurs - Dinosaurs

♩ = 117,000114

6

11

16

8

29

34

39

44

49

55

60

V.S.

ORGAN

116

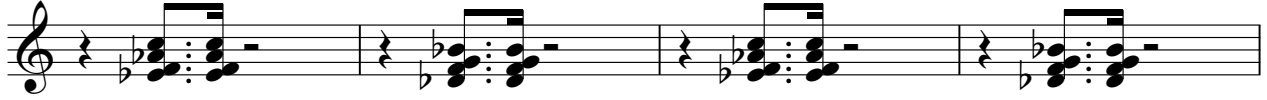

120

DIGITAL BASS

Dinosaurs - Dinosaurs

♩ = 117,000114

6

6

10

13

16

20

24

28

31

34

V.S.

V.S.

Dinosaurs - Dinosaurs

BRASS

♩ = 117,000114

6

6

12

17

10

31

37

3

44

49

2

54

BRASS

60

65

71

76

82

88

93

98

101

104

107

110

113

116

119

121

METAL LINE

Dinosaurs - Dinosaurs

♩ = 117,000114

5 42

51

3 34

87

3 34

GUITAR LICKS

Dinosaurs - Dinosaurs

♩ = 117,000114

22

22

26

29

20

51

32

85

88

32

121

GUITAR RHYTHM

Dinosaurs - Dinosaurs

♩ = 117,000114

22

28

32

36

12

52

56

60

64

68

72

V.S.

GUITAR RHYTHM

76

80

84

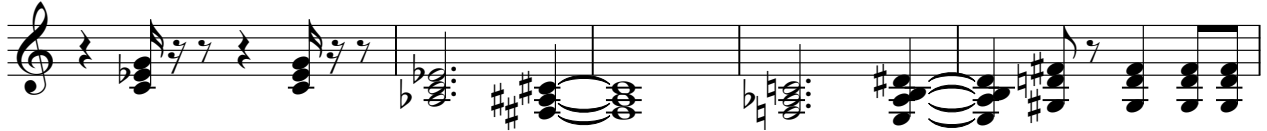

89

93

97

101

105

109

113

117

120

SNARE MIDI ECHO

Dinosaurs - Dinosaurs

♩ = 117,000114

V.S.

SNARE MIDI ECHO

69

72

75

78

81

84

87

90

93

96

V.S.

SNARE MIDI ECHO

99

102

105

108

111

114

117

120

SNARE 2

Dinosaurs - Dinosaurs

♩ = 117,000114 **120**

RIDE

Dinosaurs - Dinosaurs

♩ = 117,000114

60

63

66

69

72

75

28

105

108

111

114

V.S.

2

RIDE

117

119

COWBELL

Dinosaurs - Dinosaurs

♩ = 117,000114

4

7

10

13

16

19

22

24

4

COWBELL

29

32

35

38

41

44

47

53

56

59

COWBELL

62

65

68

71

74

77

80

83

COWBELL

89

92

95

98

101

104

107

110

113

116

COWBELL

119

Dinosaurs - Dinosaurs

SHAKER

♩ = 117,000114

5
7
9
11
13
15
17
19
21
V.S.

SHAKER

23

25

28

30

32

34

36

38

40

42

SHAKER

44

46

48

50

53

55

57

59

61

63

V.S.

SHAKER

65

67

69

71

73

75

77

79

81

83

SHAKER

85

88

90

92

94

96

98

100

102

104

V.S.

SHAKER

106

108

110

112

114

116

118

120

CLAPS

Dinosaurs - Dinosaurs

♩ = 117,000114

24

28

20

51

32

86

89

32

CRASH

Dinosaurs - Dinosaurs

♩ = 117,000114

8 3 3

17 7 3

30 15 3 3

53 7 3

66 3 3 11

85 3 7

98 7 3 3

113 3

118 3

♩ = 117,000114

24

27

20

50

53

32

87

32

121

CLOSED HH

Dinosaurs - Dinosaurs

♩ = 117,000114

4

7

10

13

16

19

22

25

28

30

V.S.

CLOSED HH

32

34

36

38

40

42

45

48

51

53

55

57

59

61

63

65

67

69

71

73

V.S.

CLOSED HH

75

77

80

83

86

89

91

93

95

97

99

101

103

105

107

109

111

113

115

117

V.S.

6

CLOSED HH

119

121

Dinosaurs - Dinosaurs

SNARE

♩ = 117,000114

7

10

14

17

21

25

28

31

35

38

V.S.

SNARE

42

46

49

52

55

59

62

66

69

73

SNARE

76

79

83

86

89

93

97

101

105

109

V.S.

SNARE

112

115

119

121

Dinosaurs - Dinosaurs

KICK

♩ = 117,000114

8

12

16

19

22

25

28

31

34

37

V.S.

KICK

KICK

70

73

76

79

82

85

88

91

94

97

V.S.

100

103

106

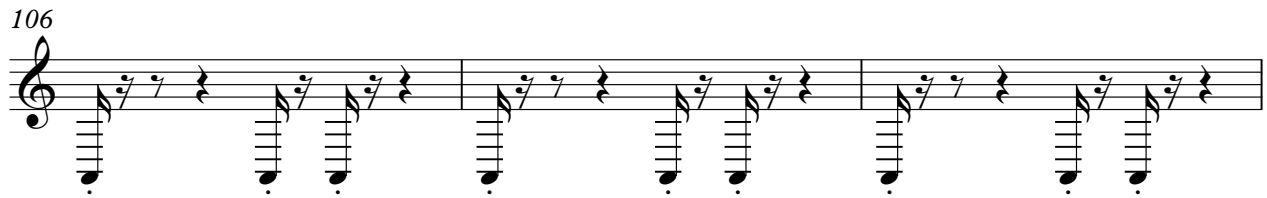

109

112

115

118

121

TAMBOURINE ROL

Dinosaurs - Dinosaurs

♩ = 117,000114

8

11

14

17 12

31

34

37

39 12

TAMBOURINE ROL

53

56

59

62

65

68

71

74

77

12

91

TAMBOURINE ROL

94

97

100

103

106

109

112

115

118

120

COWBELL 2

Dinosaurs - Dinosaurs

♩ = 117,000114

8

11

14

17

20

23

4

29

32

35

38

V.S.

41

44

47

53

56

59

62

65

68

71

COWBELL 2

74

77

80

83

89

92

95

98

101

104

V.S.

COWBELL 2

107

110

113

116

119

121

HI BONGO

Dinosaurs - Dinosaurs

♩ = 117,000114

4

7

9

11

13

15

8

25

28

31

34

V.S.

HI BONGO

37

40

50

53

56

59

62

65

68

71

HI BONGO

74

77

87

90

93

96

99

102

105

108

V.S.

HI BONGO

111

114

117

120

LO BONGO

Dinosaurs - Dinosaurs

♩ = 117,000114

24

27

31

36

41

8

51

55

60

65

70

V.S.

