

Evanescence - Going under

2.6"
2.1,00
verse 1

♩ = 91,999985

vocals

guitar

String diagram: E, B, G, D, A, B, A

vocals

4

drums

piano

guitar

String diagram: T, A, B

vocals

7

drums

piano

guitar

String diagram: T, A, B

by Mike 2003

10

back vocals

vocals

drums

fx bass

guitar

strings

6

T
A
B

2 2 2 2 2 2 2 2 2 2 2 2 2 2

P 8

13

back vocals

vocals

drums

fx bass

guitar

T
A
B

2 2 2 2 2 2 2 2 2 2 2 2 2 2

21

vocals

drums

piano

strings

58.0"
23.1.00
chorus

23

back vocals

vocals

drums

piano

guitar

bass

strings

26

back vocals

vocals

drums

guitar

bass

strings

T
 A 0 0 0 2 2 2 | 0 0 0 | 0 0 0 2 2 2
 B 0 0 0 0 0 0 | 2 2 2 3 3 3 | 0 0 0 0 0 0
 5 5 5 | 2 2 2 | 5 5 5

29

back vocals

vocals

drums

guitar

bass

strings

T
 A 2 2 2 0 0 0 | 0 0 0 2 2 2 | 2 2 2 2 2 2
 B 2 2 2 3 3 3 | 0 0 0 0 0 0 | 2 2 2 2 2 2
 2 2 2 | 5 5 5 | 2 2 2 2 2 2

1'21.7"
32.1,00
verse 3

32

vocals

drums

fx bass

guitar

TAB

2 2 2 2 2 2
2 2 2 2 2
2 2 2 2 2
2 2 2 2 2
2 2 2 2 2
2 2 2 2 2

35

back vocals

vocals

drums

piano

fx bass

guitar

TAB

strings

2 2 2 2 2 2
2 2 2 2 2
2 2 2 2 2
2 2 2 2 2
2 2 2 2 2
2 2 2 2 2

38

back vocals

vocals

drums

piano

fx bass

guitar

T
A
B

2 2 2 2 2 2 2 2 2 2 2 2 2 2

1'42.8"
40.1,00
pre-chorus

40

vocals

drums

piano

strings

6

dp

42

vocals

drums

piano

strings

1'53.4"
44.1,00
chorus

44

back vocals

vocals

drums

guitar

bass

strings

47

back vocals

vocals

drums

guitar

bass

strings

T	0	0	0	2	2	2	0	0	0	0	0	0	2	2	2
A	0	0	0	0	0	0	2	2	2	3	3	3	0	0	0
B	5	5	5	2	2	2	2	2	2	3	3	3	5	5	5

2'14.5"
52.1,00
bridge

50

back vocals

vocals

drums

guitar

bass

strings

T	2	2	2	0	0	0	0	0	0	0	2	2	2	0	0	0	0	0	0	0	0
A	2	2	2	3	3	3	0	0	0	0	0	0	0	3	3	3	3	3	3	3	3
B	2	2	2	5	5	5	5	5	5	5	5	5	5	3	3	3	3	3	3	3	3

53

back vocals

vocals

drums

guitar

bass

strings

TAB for guitar:

T	4	4	4	4	4	4	4	4	2	2	2	2	2	2	2	2	2	2	2	2	2	2	2	0
B	2	2	2	2	2	2	2	2	2	2	2	2	2	2	2	2	2	2	2	2	2	2	2	0

2'30.3"
58.1.00
solo

56

back vocals

vocals

drums

guitar

solo guitar

bass

strings

TAB for guitar:

T	0	0	0	0	0	0	0	4	4	4	4	4	2	2	2	2	0	0	0
B	3	3	3	3	3	3	3	2	2	2	2	2	2	2	2	2	3	3	3

TAB for solo guitar:

T								0	2	5	7	9	10	12	15
B															

59

drums

guitar

solo guitar

bass

strings

T
A
B 0 0 0 2 2 2 2 0 0 0

7 5 2 5 6 2 5 7 2 5 0 2 3 2

2 2 2 0 0 0
2 2 2 3 3 3
2 2 2 6 5 5 3 2 0

2'40.8"
62.1,00
pre-chorus

61

vocals

drums

piano

guitar

solo guitar

bass

strings

T
A
B 0 0 0 2 2 2

7 5 2 5 6 2 5 7 2 5 0 2 3 2

64

vocals

drums

piano

strings

2'51.4"
66.1,00
chorus

66

back vocals

vocals

drums

guitar

bass

strings

T				0	0	0	0	0	2	2	2				0	0	0
A				0	0	0	0	0	0	0	0				0	0	0
B	2	2	2	3	3	3	5	5	5	2	2	2	2	2	3	3	3
	2	2	2														

69

back vocals

vocals

drums

guitar

bass

strings

72

back vocals

vocals

drums

guitar

bass

strings

3'12.5"
74.1,00
outro

74

back vocals

vocals

drums

guitar

bass

strings

Measure	T String	B String
74	0 0 0	2 2 2
75	0 0 0 2 2 2	2 3 3 3 5 5 5

76

back vocals

vocals

drums

guitar

bass

strings

Measure	T String	B String
76	0 0 0	2 2 2
77	0 0 0	2 2 2 3 3 3

back vocals Evanescence - Going under

♩ = 91,999985

9 3

15 8

27 6

37 5

46

51

56 8

68

73

by Mike 2003

vocals
Evanescence - Going under

♩ = 91,999985

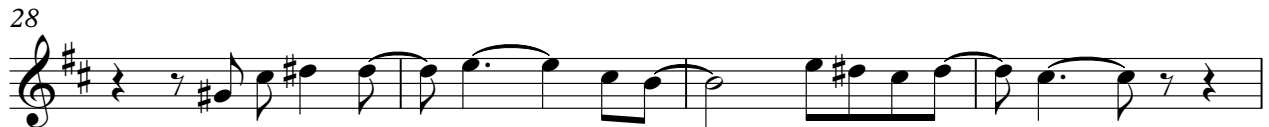
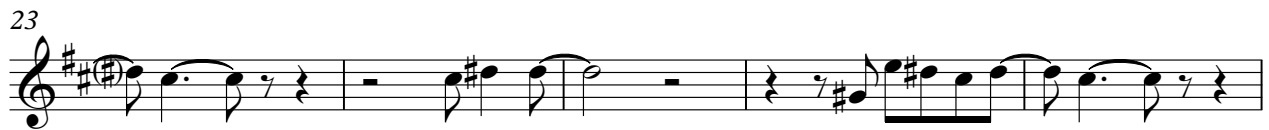

by Mike 2003

drums
Evanescence - Going under

♩ = 91,999985

3 6 6

7 6

10 6

13

17 6

21 6

24

27

30

34

by Mike 2003

V.S.

38

6

42

6

45

48

51

55

59

62

6

66

69

drums

3

72

75

77

piano Evanesence - Going under

♩ = 91,999985

5

10

19

22

12

12

37

41

18

18

by Mike 2003

2

piano

62

64

fx bass Evanesence - Going under

♩ = 91,999985

10

13

16

19

13

34

37

39

39

by Mike 2003

Evanescence - Going under

guitar

♩ = 91,999985

6

E				
B				
G				
D				
A	2 2 2 2 2	2 2 2 2 2	2 2 2 2 2	2 2 2 2 2
E	2 2 2 2 2	2 2 2 2 2	2 2 2 2 2	2 2 2 2 2

6

T				
A				
B	2 2 2 2 2	2 2 2 2 2	2 2 2 2 2	2 2 2 2 2
B	2 2 2 2 2	2 2 2 2 2	2 2 2 2 2	2 2 2 2 2

11

T				
A				
B	2 2 2 2 2	2 2 2 2 2	2 2 2 2 2 2 2	2 2 2 2 2 2 2
B	2 2 2 2 2	2 2 2 2 2	2 2 2 2 2 2 2	2 2 2 2 2 2 2

15

T				
A				
B	2 2 2 2 2	2 2 2 2 2	2 2 2 2 2 2 2	2 2 2 2 2 2 2
B	2 2 2 2 2	2 2 2 2 2	2 2 2 2 2 2 2	2 2 2 2 2 2 2

19

4

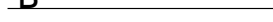
T				
A		0 0 0	0 0 0 2 2 2	0 0 0
B		2 2 2 3 3 3	5 5 5	2 2 2 3 3 3
B		2 2 2	5 5 5	2 2 2

27

T				
A	0 0 0	0 0 0 2 2 2	0 0 0	0 0 0 2 2 2
B	2 2 2 3 3 3	0 0 0 0 0 0	2 2 2 3 3 3	0 0 0 0 0 0
B	2 2 2	5 5 5	2 2 2	5 5 5

32

T				
A				
B	2 2 2 2 2	2 2 2 2 2	2 2 2 2 2 2 2	2 2 2 2 2 2 2
B	2 2 2 2 2	2 2 2 2 2	2 2 2 2 2 2 2	2 2 2 2 2 2 2

36

T				
A				
B	2 2 2 2 2	2 2 2 2 2	2 2 2 2 2	2 2 2
B	2 2 2	2 2 2	2 2 2	2 2 2

38

4

T				
A				
B	2 2 2 2 2 2 2	2 2 2 2 2 2 2		
B	2 2 2	2 2 2		

by Mike 2003

2 44

guitar

T					
A	0 0 0	0 0 0 2 2 2	0 0 0	0 0 0 2 2 2	0 0 0
B	2 2 2 3 3 3	0 0 0 0 0 0	2 2 2 3 3 3	0 0 0 0 0 0	2 2 2 3 3 3
	2 2 2	5 5 5	2 2 2	5 5 5	2 2 2

49

T				
A	0 0 0 2 2 2	0 0 0	0 0 0 2 2 2	0 0 0 0 0 0 0 0
B	0 0 0 0 0 0	2 2 2 3 3 3	0 0 0 0 0 0	3 3 3 3 3 3 3 3
	5 5 5	2 2 2	5 5 5	

53

T					
A				2	0 0 0 0 0 0 0 0
B	4 4 4 4 4 4 4 4	2 2 2 2 2 2 2 2	2 2 2 2 2 2 2 2	0	3 3 3 3 3 3 3 3
	2 2 2 2 2 2	2 2 2 2 2 2	2 2 2 2 2 2		

57

T					
A		0 0 0	0 0 0 2 2 2	0 0 0	0 0 0 2 2 2
B	4 4 4 4 4	2 2 2 3 3 3	0 0 0 0 0 0	2 2 2 3 3 3	0 0 0 0 0 0
	2 2 2 2 2	2 2 2	5 5 5	2 2 2	5 5 5

62

4

T					
A		0 0 0	0 0 0 2 2 2	0 0 0	0 0 0 2 2 2
B		2 2 2 3 3 3	0 0 0 0 0 0	2 2 2 3 3 3	0 0 0 0 0 0
		2 2 2	5 5 5	2 2 2	5 5 5

70

T					
A	0 0 0	0 0 0 2 2 2	0 0 0	0 0 0 2 2 2	0 0 0
B	2 2 2 3 3 3	0 0 0 0 0 0	2 2 2 3 3 3	0 0 0 0 0 0	2 2 2 3 3 3
	2 2 2	5 5 5	2 2 2	5 5 5	2 2 2

75

T				
A	0 0 0 2 2 2	0 0 0	0 0 0 2 2 2	
B	0 0 0 0 0 0	2 2 2 3 3 3	5 5 5	2 2 2 2 2 2
	5 5 5	2 2 2	5 5 5	2 2 2 2 2 2

Evanescence - Going under

solo guitar

♩ = 91,999985

57

E		
B		
G		
D	4	
A		
E		

0 2 5 7 9 10 12 15 14 17 19 17 19 14 19 17 19

60

T	7	7	6	5	5	3	2	0	7	5	2	5	0	2	5	7	2	5	0	2	3	2
A																						
B																						

62

16

T		
A	4	
B		

2 2 2 2 2

by Mike 2003

2

bass

66

70

74

77

strings Evanesence - Going under

♩ = 91,999985

by Mike 2003