

# Evanescence - Imaginary

♩ = 150,000000

VOX2

EVANBEAT

EVANBEAT2

PIANO

GUIT3

GUIT1

GUIT2

EVANBASS

HIGH VOX

VOX

♩ = 150,000000

VOX3

PIANO

3

4

PIANO

6

VOX2

PIANO

VOX

8

VOX2

PIANO

VOX

10

VOX2

PIANO

VOX

12

PIANO

13

VOX2

PIANO

VOX

14

VOX2

PIANO

VOX

16

VOX2

PIANO

VOX

18

EVANBEAT

EVANBEAT2

PIANO

19

VOX2

EVANBEAT

EVANBEAT2

GUIT1

EVANBASS

HIGH VOX

VOX

20

VOX2

EVANBEAT

EVANBEAT2

GUIT1

EVANBASS

HIGH VOX

VOX

21

VOX2

EVANBEAT

EVANBEAT2

GUIT1

EVANBASS

HIGH VOX

VOX

22

VOX2

EVANBEAT

EVANBEAT2

GUIT1

EVANBASS

HIGH VOX

VOX

23

VOX2

EVANBEAT

EVANBEAT2

GUIT1

EVANBASS

HIGH VOX

VOX

24

VOX2

EVANBEAT

EVANBEAT2

GUIT1

EVANBASS

HIGH VOX

VOX

25

VOX2

EVANBEAT

EVANBEAT2

GUIT1

EVANBASS

HIGH VOX

VOX

26

VOX2

EVANBEAT

EVANBEAT2

GUIT1

EVANBASS

HIGH VOX

VOX

27

VOX2

EVANBEAT

EVANBEAT2

GUIT1

EVANBASS

HIGH VOX

VOX

28

VOX2

EVANBEAT

EVANBEAT2

GUIT1

EVANBASS

HIGH VOX

VOX

29

VOX2

EVANBEAT

EVANBEAT2

GUIT1

EVANBASS

HIGH VOX

VOX

30

VOX2

EVANBEAT

EVANBEAT2

GUIT1

EVANBASS

HIGH VOX

VOX

31

VOX2

EVANBEAT

EVANBEAT2

GUIT1

EVANBASS

HIGH VOX

VOX

32

VOX2

EVANBEAT

EVANBEAT2

GUIT1

EVANBASS

HIGH VOX

VOX

33

VOX2

EVANBEAT

EVANBEAT2

GUIT1

EVANBASS

HIGH VOX

VOX

34

EVANBEAT

EVANBEAT2

GUIT1

EVANBASS

HIGH VOX

35

EVANBEAT

EVANBEAT2

GUIT1

EVANBASS

36

EVANBEAT

EVANBEAT2

GUIT1

EVANBASS

37

VOX2

EVANBEAT

EVANBEAT2

GUIT1

GUIT2

EVANBASS

VOX

38

VOX2

EVANBEAT

EVANBEAT2

GUIT1

GUIT2

EVANBASS

VOX

39

VOX2

EVANBEAT

EVANBEAT2

GUIT1

GUIT2

EVANBASS

VOX

40

VOX2

EVANBEAT

EVANBEAT2

GUIT1

GUIT2

EVANBASS

VOX

41

VOX2

EVANBEAT

EVANBEAT2

GUIT1

GUIT2

EVANBASS

VOX

42

VOX2

EVANBEAT

EVANBEAT2

GUIT1

GUIT2

EVANBASS

VOX

43

VOX2

EVANBEAT

EVANBEAT2

GUIT1

GUIT2

EVANBASS

VOX

44

VOX2

EVANBEAT

EVANBEAT2

GUIT1

GUIT2

EVANBASS

VOX

45

VOX2  
EVANBEAT  
EVANBEAT2  
GUIT1  
GUIT2  
EVANBASS  
VOX

46

VOX2  
EVANBEAT  
EVANBEAT2  
GUIT1  
GUIT2  
EVANBASS  
VOX

47

VOX2

EVANBEAT

EVANBEAT2

GUIT1

GUIT2

EVANBASS

VOX

48

VOX2

EVANBEAT

EVANBEAT2

GUIT1

GUIT2

EVANBASS

VOX

49

VOX2  
EVANBEAT  
EVANBEAT2  
GUIT1  
GUIT2  
EVANBASS  
VOX

50

VOX2  
EVANBEAT  
EVANBEAT2  
GUIT1  
GUIT2  
EVANBASS  
VOX

51

VOX2

EVANBEAT

EVANBEAT2

GUIT1

GUIT2

EVANBASS

VOX

52

VOX2

EVANBEAT

EVANBEAT2

GUIT1

GUIT2

EVANBASS

VOX

53

VOX2

EVANBEAT

EVANBEAT2

GUIT1

EVANBASS

HIGH VOX

VOX

54

VOX2

EVANBEAT

EVANBEAT2

GUIT1

EVANBASS

HIGH VOX

VOX

55

VOX2

EVANBEAT

EVANBEAT2

GUIT1

EVANBASS

HIGH VOX

VOX

56

VOX2

EVANBEAT

EVANBEAT2

GUIT1

EVANBASS

HIGH VOX

VOX

57

VOX2

EVANBEAT

EVANBEAT2

GUIT1

EVANBASS

HIGH VOX

VOX

58

VOX2

EVANBEAT

EVANBEAT2

GUIT1

EVANBASS

HIGH VOX

VOX

59

VOX2

EVANBEAT

EVANBEAT2

GUIT1

EVANBASS

HIGH VOX

VOX

60

VOX2

EVANBEAT

EVANBEAT2

GUIT1

EVANBASS

HIGH VOX

VOX

61

VOX2  
EVANBEAT  
EVANBEAT2  
GUIT1  
EVANBASS  
HIGH VOX  
VOX

62

VOX2  
EVANBEAT  
EVANBEAT2  
GUIT1  
EVANBASS  
HIGH VOX  
VOX

63

VOX2

EVANBEAT

EVANBEAT2

GUIT1

EVANBASS

HIGH VOX

VOX

64

VOX2

EVANBEAT

EVANBEAT2

GUIT1

EVANBASS

HIGH VOX

VOX

65

VOX2  
EVANBEAT  
EVANBEAT2  
GUIT1  
EVANBASS  
HIGH VOX  
VOX

66

VOX2  
EVANBEAT  
EVANBEAT2  
GUIT1  
EVANBASS  
HIGH VOX  
VOX

67

VOX2

EVANBEAT

EVANBEAT2

GUIT1

EVANBASS

HIGH VOX

VOX

68

VOX2

EVANBEAT

EVANBEAT2

GUIT1

EVANBASS

HIGH VOX

VOX

69

VOX2

EVANBEAT

EVANBEAT2

GUIT1

EVANBASS

VOX

70

VOX2

EVANBEAT

EVANBEAT2

PIANO

GUIT1

EVANBASS

VOX

71

EVANBEAT

EVANBEAT2

PIANO

GUIT1

EVANBASS

HIGH VOX

VOX3

72

EVANBEAT

EVANBEAT2

PIANO

GUIT1

EVANBASS

HIGH VOX

VOX3

73

EVANBEAT

EVANBEAT2

PIANO

GUIT1

EVANBASS

HIGH VOX

VOX3

74

EVANBEAT

EVANBEAT2

PIANO

GUIT1

EVANBASS

HIGH VOX

VOX3

75

EVANBEAT

EVANBEAT2

PIANO

GUIT1

EVANBASS

HIGH VOX

VOX3

76

EVANBEAT

EVANBEAT2

PIANO

GUIT1

EVANBASS

HIGH VOX

VOX3

77

EVANBEAT

EVANBEAT2

PIANO

GUIT1

EVANBASS

HIGH VOX

VOX3

78

EVANBEAT

EVANBEAT2

PIANO

GUIT1

GUIT2

EVANBASS

HIGH VOX

VOX3

79

EVANBEAT

EVANBEAT2

GUIT1

GUIT2

EVANBASS

HIGH VOX

VOX3

80

EVANBEAT

EVANBEAT2

PIANO

GUIT1

GUIT2

EVANBASS

HIGH VOX

VOX3

81

EVANBEAT

EVANBEAT2

PIANO

GUIT3

GUIT1

GUIT2

EVANBASS

HIGH VOX

VOX3

82

83

- EVANBEAT**: Drum part with a complex rhythmic pattern including eighth and sixteenth notes, and rests.
- EVANBEAT2**: Percussion part with a sparse pattern of eighth notes and rests.
- PIANO**: Piano accompaniment with chords and melodic lines, including some rests.
- GUIT3**: Guitar part with a rhythmic pattern of eighth notes and rests.
- GUIT1**: Guitar part with a melodic line and a long sustain.
- GUIT2**: Guitar part with a melodic line and a long sustain.
- EVANBASS**: Bass line with a rhythmic pattern of eighth notes and rests.
- HIGH VOX**: High vocal part with a few notes and rests.
- VOX3**: Third vocal part with a few notes and rests.

84

EVANBEAT

EVANBEAT2

PIANO

GUIT3

GUIT1

GUIT2

EVANBASS

HIGH VOX

VOX3

85

EVANBEAT

EVANBEAT2

PIANO

GUIT3

GUIT1

GUIT2

EVANBASS

HIGH VOX

VOX3

86

87

EVANBEAT

EVANBEAT2

PIANO

GUIT3

GUIT1

GUIT2

EVANBASS

HIGH VOX

VOX3

Detailed description of the musical score: The score is for a 10-piece band. The top staff, EVANBEAT, is a drum set part with various patterns and a double bass drum line. EVANBEAT2 is a snare drum part with a simple pattern. PIANO has a melodic line with some chords. GUIT3 is a lead guitar part with a melodic line and some bends. GUIT1 and GUIT2 are rhythm guitar parts with sustained chords and some melodic lines. EVANBASS is a bass line with a steady pattern. HIGH VOX and VOX3 are vocal parts with some lyrics and melodic lines.

88

89

EVANBEAT

EVANBEAT2

PIANO

GUIT3

GUIT1

GUIT2

EVANBASS

HIGH VOX

VOX3

Detailed description of the musical score: The score is for measures 89-92. EVANBEAT (drums) features a complex rhythmic pattern with various note values and rests, including a double bar line at the end of measure 92. EVANBEAT2 (bass) plays a simple bass line with quarter notes and rests. PIANO has a melodic line with eighth and sixteenth notes, some with slurs. GUIT3 (guitar) has a rhythmic pattern of eighth notes with slurs. GUIT1 (guitar) has a long, sustained chord with a tremolo effect. GUIT2 (guitar) has a melodic line with slurs and ties. EVANBASS (bass) has a rhythmic pattern of eighth notes. HIGH VOX (vocals) and VOX3 (vocals) have long, sustained notes with slurs.

90

- EVANBEAT2:** A secondary drum part with sparse, rhythmic accents.
- PIANO:** Accompanying piano part with chords and melodic lines.
- GUIT3:** A guitar part with a complex, rhythmic lead line.
- GUIT1:** A guitar part with a sustained, low-register chord.
- GUIT2:** A guitar part with a melodic line and sustained chords.
- EVANBASS:** A bass guitar part with a steady, rhythmic pattern.
- HIGH VOX:** A high vocal line, currently silent.
- VOX3:** A lower vocal line, currently silent.

91

EVANBEAT

EVANBEAT2

PIANO

GUIT3

GUIT1

GUIT2

EVANBASS

HIGH VOX

VOX3

92

93

- EVANBEAT**: Drum part with a complex rhythmic pattern including eighth and sixteenth notes, and rests.
- EVANBEAT2**: Percussion part with sparse notes and rests.
- PIANO**: Piano accompaniment with chords and melodic lines.
- GUIT3**: Rhythm guitar part with a driving eighth-note pattern.
- GUIT1**: Lead guitar part with a long, sustained note.
- GUIT2**: Rhythm guitar part with a melodic line and chords.
- EVANBASS**: Bass line with a steady eighth-note pattern.
- HIGH VOX**: High vocal part with a long, sustained note.
- VOX3**: Third vocal part with a long, sustained note.

94

- EVANBEAT**: Drum part with a complex rhythmic pattern including eighth and sixteenth notes, and some rests.
- EVANBEAT2**: Percussion part with sparse notes and rests.
- PIANO**: Piano accompaniment with chords and melodic lines.
- GUIT3**: Guitar part with a melodic line and rhythmic accompaniment.
- GUIT1**: Guitar part with a sustained chord.
- GUIT2**: Guitar part with a melodic line and rhythmic accompaniment.
- EVANBASS**: Bass part with a melodic line and rhythmic accompaniment.
- HIGH VOX**: High voice part with a sustained note.
- VOX3**: Voice part with a sustained note.

95

EVANBEAT

EVANBEAT2

PIANO

GUIT3

GUIT1

GUIT2

EVANBASS

HIGH VOX

VOX3

96

EVANBEAT

EVANBEAT2

PIANO

GUIT3

GUIT1

GUIT2

EVANBASS

HIGH VOX

VOX3

97

EVANBEAT

EVANBEAT2

GUIT1

GUIT2

EVANBASS

HIGH VOX

VOX3

98

EVANBEAT

EVANBEAT2

GUIT1

GUIT2

EVANBASS

HIGH VOX

VOX3

99

EVANBEAT

EVANBEAT2

GUIT1

GUIT2

EVANBASS

100

EVANBEAT

EVANBEAT2

GUIT1

GUIT2

EVANBASS

101

VOX2

EVANBEAT

EVANBEAT2

GUIT1

GUIT2

EVANBASS

HIGH VOX

VOX

102

VOX2

EVANBEAT

EVANBEAT2

GUIT1

EVANBASS

HIGH VOX

VOX

103

VOX2

EVANBEAT

EVANBEAT2

GUIT1

EVANBASS

HIGH VOX

VOX

104

VOX2

EVANBEAT

EVANBEAT2

GUIT1

EVANBASS

HIGH VOX

VOX

105

VOX2

EVANBEAT

EVANBEAT2

GUIT1

EVANBASS

HIGH VOX

VOX

106

VOX2

EVANBEAT

EVANBEAT2

GUIT1

EVANBASS

HIGH VOX

VOX

107

VOX2

EVANBEAT

EVANBEAT2

GUIT1

EVANBASS

HIGH VOX

VOX

108

VOX2

EVANBEAT

EVANBEAT2

GUIT1

EVANBASS

HIGH VOX

VOX

109

VOX2

EVANBEAT

EVANBEAT2

GUIT1

EVANBASS

HIGH VOX

VOX

110

VOX2

EVANBEAT

EVANBEAT2

GUIT1

EVANBASS

HIGH VOX

VOX

111

VOX2

EVANBEAT

EVANBEAT2

GUIT1

EVANBASS

HIGH VOX

VOX

112

VOX2

EVANBEAT

EVANBEAT2

GUIT1

EVANBASS

HIGH VOX

VOX

113

VOX2

EVANBEAT

EVANBEAT2

GUIT1

EVANBASS

HIGH VOX

VOX

114

VOX2

EVANBEAT

EVANBEAT2

GUIT1

EVANBASS

HIGH VOX

VOX

115

VOX2

EVANBEAT

EVANBEAT2

GUIT1

EVANBASS

HIGH VOX

VOX

116

EVANBEAT

EVANBEAT2

GUIT1

EVANBASS

HIGH VOX

117

EVANBEAT

EVANBEAT2

GUIT1

EVANBASS

118

EVANBEAT

EVANBEAT2

GUIT1

EVANBASS

119

EVANBEAT

PIANO

GUIT3

GUIT1

GUIT2

EVANBASS

121

PIANO

GUIT3

GUIT1

GUIT2

EVANBASS

124

PIANO

GUIT3

GUIT1

GUIT2

EVANBASS

126

PIANO

GUIT3

GUIT1

GUIT2

EVANBASS

128

PIANO

GUIT3

GUIT1

GUIT2

EVANBASS

130

PIANO

GUIT3

GUIT1

GUIT2

EVANBASS

132

PIANO

♩ = 150,000000  
**6**

9

13

16

20

24

28

31 **3**

37

41

44

47

50

54

58

62

65

68

30

101

105

109

112

114

18

♩ = 150,000000

17

19

20

21

22

23

24

25

26

27

V.S.

EVANBEAT

28

29

30

31

32

33

34

35

36

37

38

39

40

41

42

43

44

45

46

47

V.S.

EVANBEAT

48

49

50

51

52

53

54

55

56

57

58

59

60

61

62

63

64

65

66

67

V.S.

68

69

70

71

72

73

74

75

76

77

78

79

80

81

82

83

84

85

86

87

V.S.

88

89

90

91

92

93

94

95

96

97

98

99

100

101

102

103

104

105

106

107

V.S.

108

109

110

111

112

113

114

115

116

117

118

14

♩ = 150,000000

17

20

23

26

29

32

35

38

41

44

V.S.

47

50

53

56

59

62

65

68

71

74

77

80

83

86

89

92

95

98

101

104

V.S.

107

110

113

116

118

PIANO

# Evanescence - Imaginary

♩ = 150,000000

V.S.

13

14

16

18

51

51

71

73

75

77

81

83

85

87

89

91

93

95

97

22

122

126

130

132

♩ = 150,000000

80

82

84

86

88

90

92

94

96

22

119

122

125

128

3

♩ = 150,000000

18

V.S.

36

38

40

42

44

46

48

50

52

53

55

57

59

60

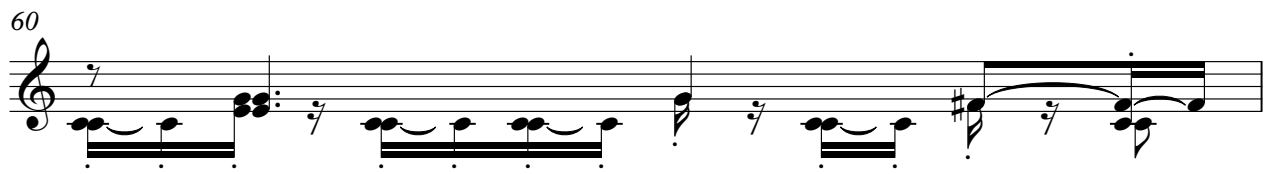

61

63

65

67

68

70

V.S.

71

73

75

77

79

80

83

87

91

95

98

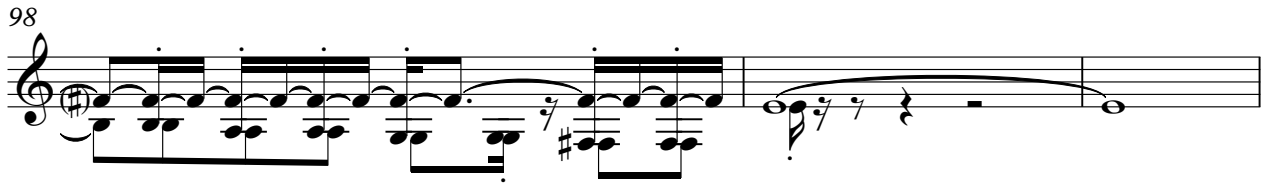

101

103

105

107

108

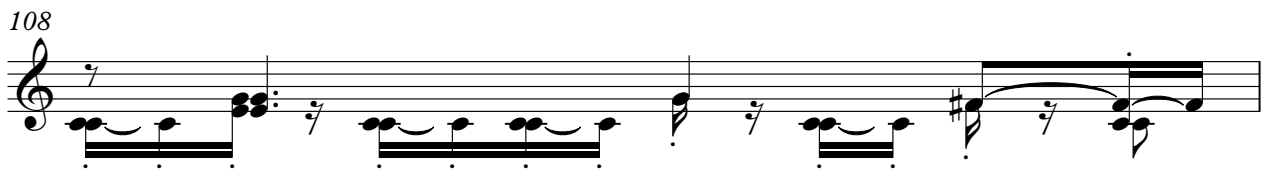

109

111

113

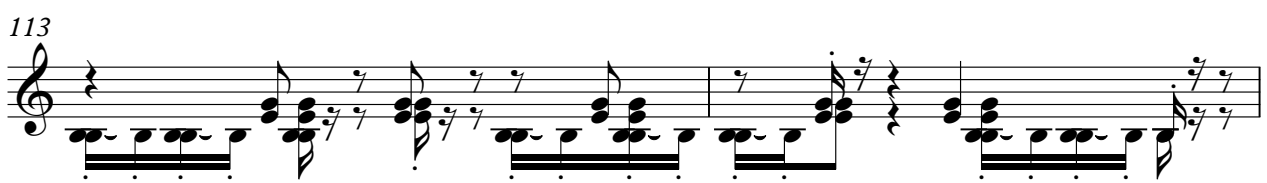

115

V.S.

116

118

121

127

♩ = 150,000000

36

38

40

42

44

46

48

50

52

25

79

85

90

92

94

97

100

18

119

122

125

GUIT2

3

128

130

♩ = 150,000000

18

V.S.

38

41

44

47

50

53

55

57

59

61

63

65

67

69

71

73

75

77

79

81

V.S.

83

85

87

89

91

93

95

97

99

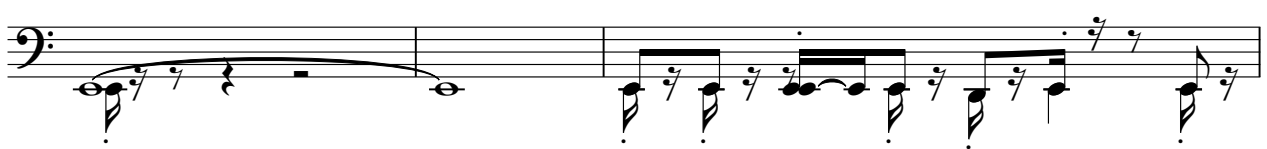

102

104

106

108

110

112

114

116

118

122

128

HIGH VOX

Evanescence - Imaginary

♩ = 150,000000

71

74

77

80

85

90

95

101

HIGH VOX

106

110

114

VOX

Evanescence - Imaginary

♩ = 150,000000

6

9

13

16

20

24

28

31

3

37

41

44

47

50

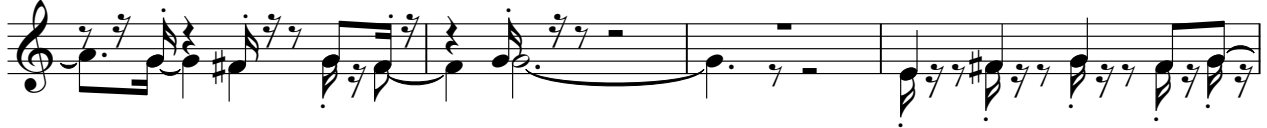

54

58

62

65

68

30

101

105

109

112

114

18

♩ = 150,000000 **70**

73

76

79

84

89

94

97 **35**