

Shakira - Objection

♩ = 125,000000

Percussion

Acoustic Bass

Bandoneon

Solo

A. Bass

Band.

Solo

A. Bass

Band.

Solo

7

A. Bass

Band.

Band.

Solo

10 173,999786

Perc.

E. Gtr.

A. Bass

E. Bass

Band.

12

Perc.

E. Gtr.

E. Bass

14

Perc.

E. Gtr.

E. Bass

16

Perc.

E. Gtr.

E. Bass

18

Perc.

E. Gtr.

E. Bass

22

Perc.

E. Gtr.

E. Bass

26

Perc. E. Gtr. E. Bass

28

Perc. E. Gtr. E. Bass

31

Perc. E. Gtr. E. Bass

33

35

37

39

41

43

45

47

49

51

53

Perc. E. Gtr. E. Bass Band.

55

Perc. E. Gtr. E. Bass Band.

57

Perc. E. Gtr. E. Bass Band.

59

62

66

68

Perc. E. Gtr. E. Bass

71

Perc. E. Gtr. E. Bass

73

Perc. E. Gtr. E. Bass

75

Perc. E. Gtr. E. Bass Perc. Organ Band.

77

Perc. E. Gtr. E. Bass Perc. Organ Band.

79 

Perc. 

E. Gtr. 

E. Bass 

Perc. Organ 

Band. 

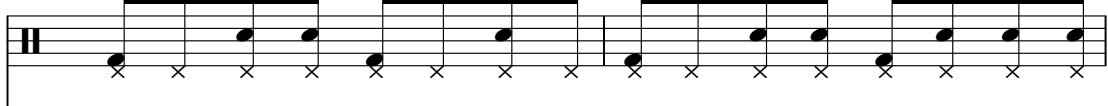

81

Perc. 

E. Gtr. 

E. Bass 

Perc. Organ 

Band. 

83

85

87

89

91

Perc.

E. Gtr.

E. Bass

93

Perc.

E. Gtr.

E. Bass

95

Perc.

E. Gtr.

E. Bass

97

Perc.

E. Gtr.

E. Bass

99

Perc.

E. Gtr.

E. Bass

101

Perc.

E. Gtr.

E. Bass

104

Perc.

E. Gtr.

E. Bass

107

Perc.

E. Gtr.

E. Bass

109

Perc.

E. Gtr.

E. Bass

111

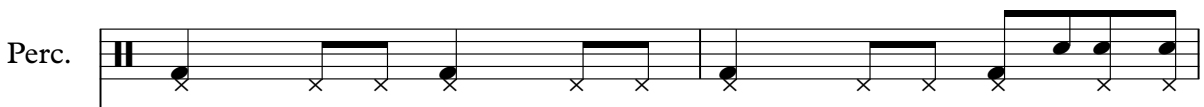
Perc. 

E. Gtr. 

113

Perc. 

E. Gtr. 

E. Bass 

115

Perc. 

E. Gtr. 

E. Bass 

117

Perc. 

E. Gtr. 

E. Bass 

119

121

123

125

127

129

131

133

135

137

139

141

143

145

147

149

151

153

155

157

159

Perc. E. Gtr. E. Bass Perc. Organ Band.

161

Perc. E. Gtr. E. Bass Perc. Organ Band.

Shakira - Objection

Percussion

♩ = 125,000000

♩ = 173,999786

9

9

13

13

17

17

23

23

27

27

31

31

35

35

39

39

43

43

47

47

V.S.

52

56

61

66

70

74

78

82

86

90

94

98

102

107

112

116

120

124

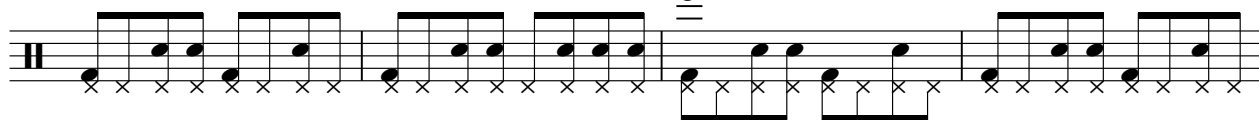

128

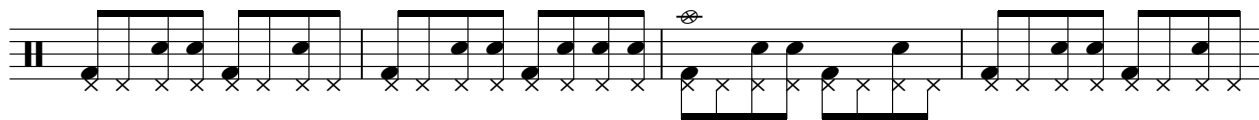

132

V.S.

136

140

144

148

152

156

159

Shakira - Objection

Electric Guitar

♩ = 125,000000 ♩ = 173,999786

9

14

17

21

25

30

35

41

46

50

V.S.

55

58

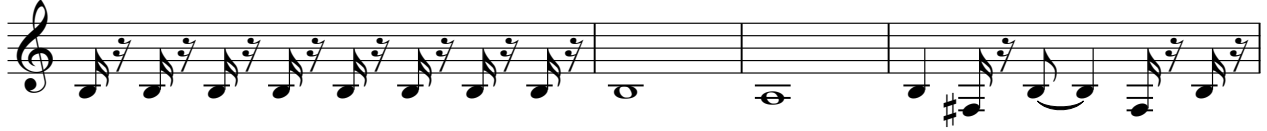

62

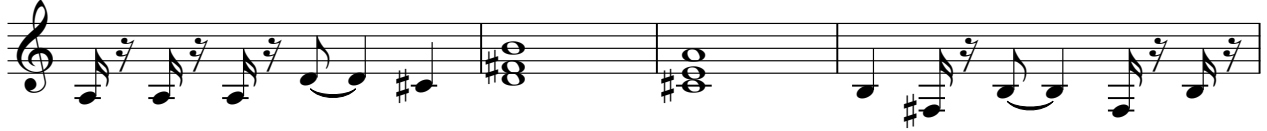

66

71

76

82

87

92

98

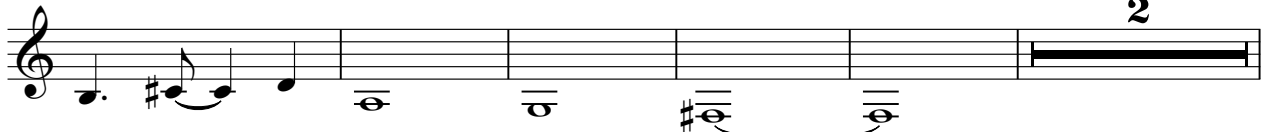

105

107

109

111

113

115

117

119

121

125

V.S.

130

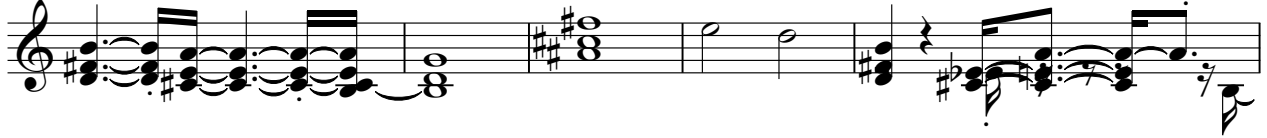

135

141

146

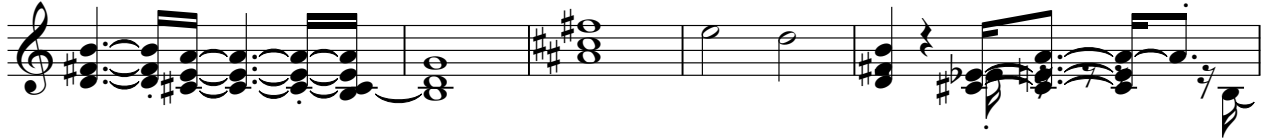

151

157

160

Shakira - Objection
Acoustic Bass

♩ = 125,000000

4

7

10 ♩ = 173,999786

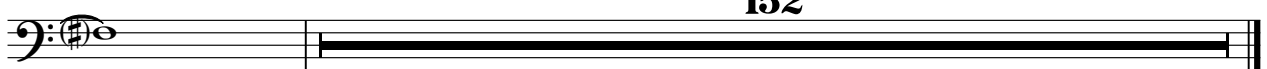

152

Shakira - Objection
5-string Electric Bass

♩ = 125,000000

♩ = 173,999786

9

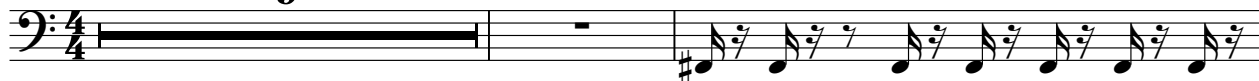

12

14

16

20

25

29

32

35

38

V.S.

70

73

76

79

82

84

86

89

91

94

V.S.

96

99

101

10

113

117

121

124

127

130

132

135

138

141

144

146

148

151

154

157

160

Shakira - Objection

Percussive Organ

♩ = 125,000000 ♩ = 173,999786

9 **24**

38

46

51

23

79

86

31

Percussive Organ

122

130

138

146

154

159

Shakira - Objection
Bandoneon

♩ = 125,000000

4

7

♩ = 173,999786

11

40

53

56

59

103

Shakira - Objection
Bandoneon

♩ = 125,000000
6

10 ♩ = 173,999786
24

24

36

39

42

45

48 **25**

75

78

81

84

87

90

31

123

126

129

132

135

138

141

144

V.S.

147

150

153

156

159

161

Shakira - Objection
Solo

♩ = 125,000000

4

7

9

♩ = 173,999786

153