

Alex Kid- Miracle World Stage Theme - Alex Kid- Miracle

♩ = 185,100067

Percussion

Music Box

Kora

5-string Fretless Electric Bass

Pad 1 (New Age)

FX 5 (Brightness)

♩ = 185,100067

4

7

10

13

16

19

22

25

28

31

34

37

40

Perc. M. Box Kora E. Bass Pad 1 FX 5

43

Perc. M. Box Kora E. Bass Pad 1 FX 5

46

48

Alex Kid- Miracle World Stage Theme - Alex Kid- Miracle

Percussion

♩ = 185,100067

V.S.

2

Percussion

40

44

47

52

Alex Kid- Miracle World Stage Theme - Alex Kid- Miracle

Music Box

♩ = 185,100067

5

9

14

19

24

29

33

38

43

V.S.

2

Music Box

47

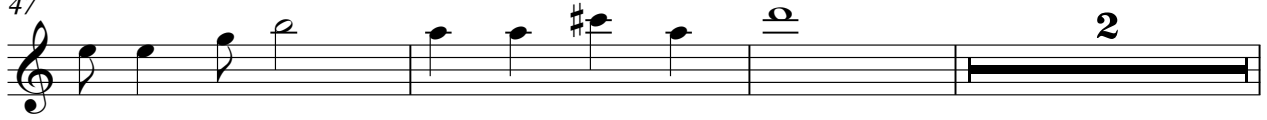

52

Alex Kid- Miracle World Stage Theme - Alex Kid- Miracle

Kora

♩ = 185,100067

5

9

13

19

23

27

31

35

40

V.S.

2

# Kora

46

52

5-string Fretless Electric Bass Alex Kid- Miracle World Stage Theme - Alex Kid- Miracle

♩ = 185,100067

V.S.

2

5-string Fretless Electric Bass

47

52

Empty musical notation for a 5-string fretless electric bass, measure 52. The notation is in bass clef and consists of a single measure with a double bar line at the end.

Alex Kid- Miracle World Stage Theme - Alex Kid- Miracle

Pad 1 (New Age)

♩ = 185,100067

5

10

15

20

25

29

34

39

44

V.S.

2

Pad 1 (New Age)

48

FX 5 (Brightness)

Alex Kid- Miracle World Stage Theme - Alex Kid- Miracle

$\text{♩} = 185,100067$

5

9

14

19

24

29

33

38

43

V.S.

2

FX 5 (Brightness)

47

52
