Triumph of Good Over Evil

The Last Battle

Jayson Simonson

Words & Music by Jayson Simonson

Standard tuning

♩ = 90

Intro

E-Gt

Part 1 (Pre-Verse 1)

P.M.

Copyright 2003
All Rights Reserved - International Copyright Secured

Downloaded from MusicNotesLib.com Perfect notes and guitar tabs searcher

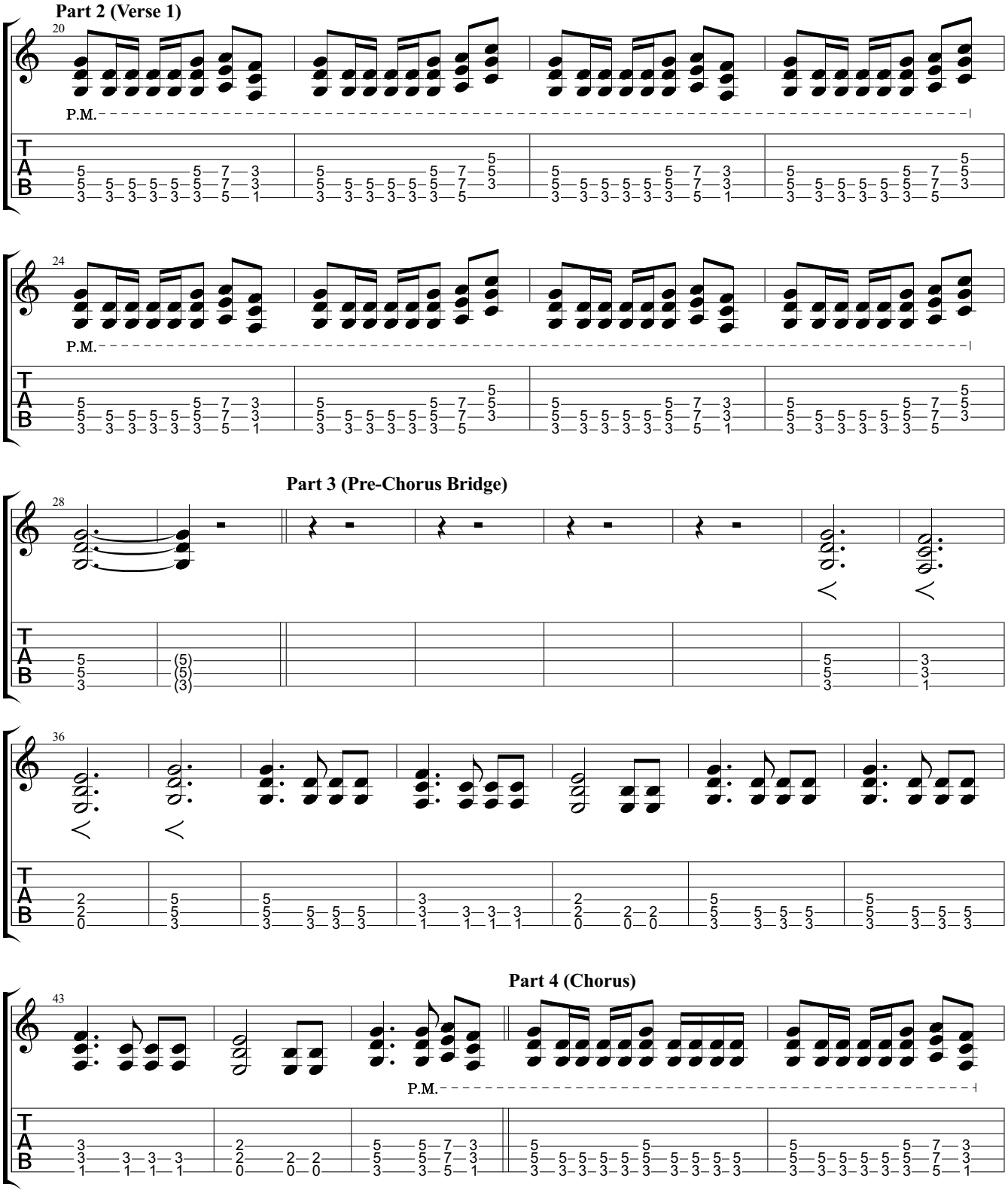

Downloaded from MusicNotesLib.com Perfect notes and guitar tabs searcher

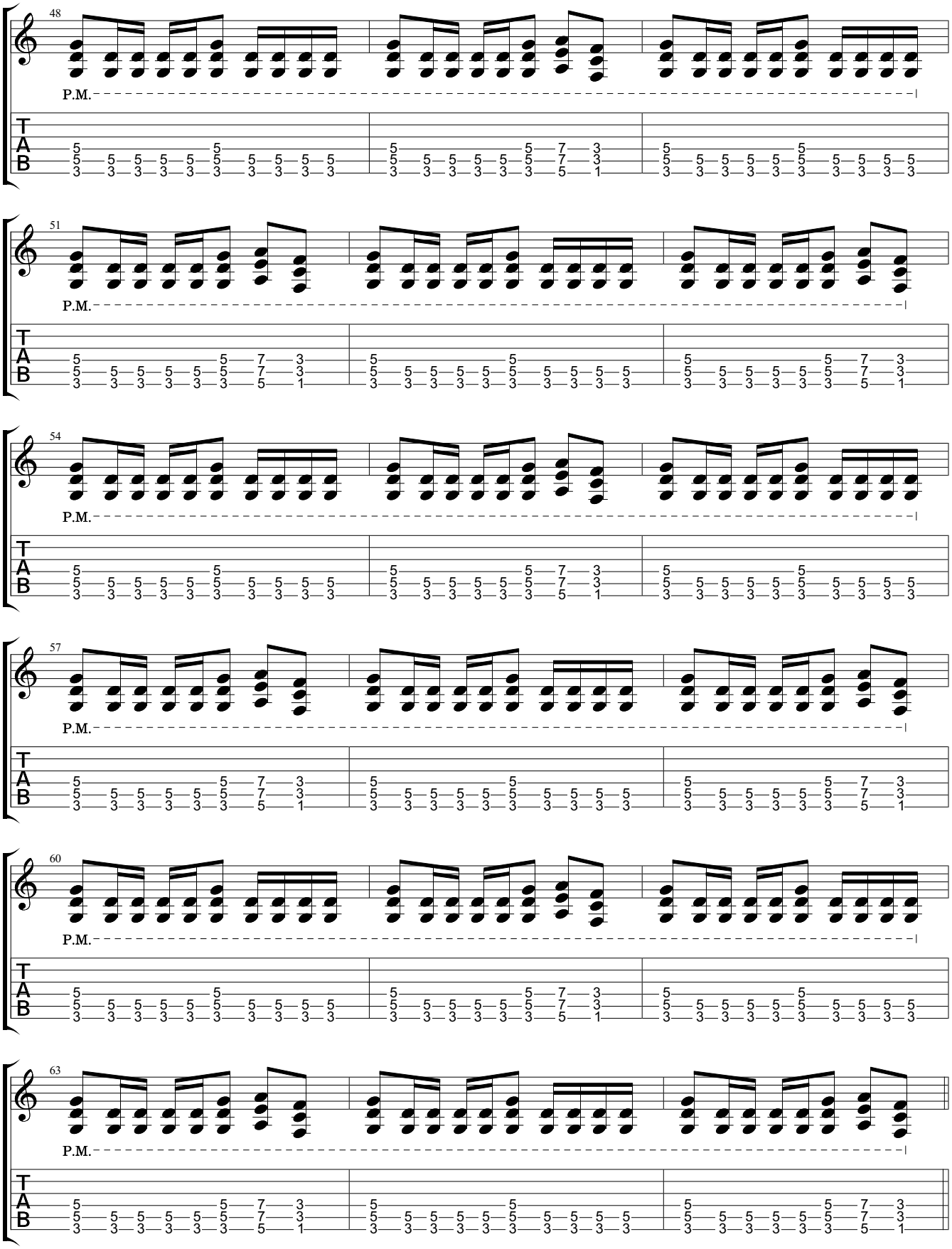

Downloaded from MusicNotesLib.com Perfect notes and guitar tabs searcher

Part 5 (Verse 2)

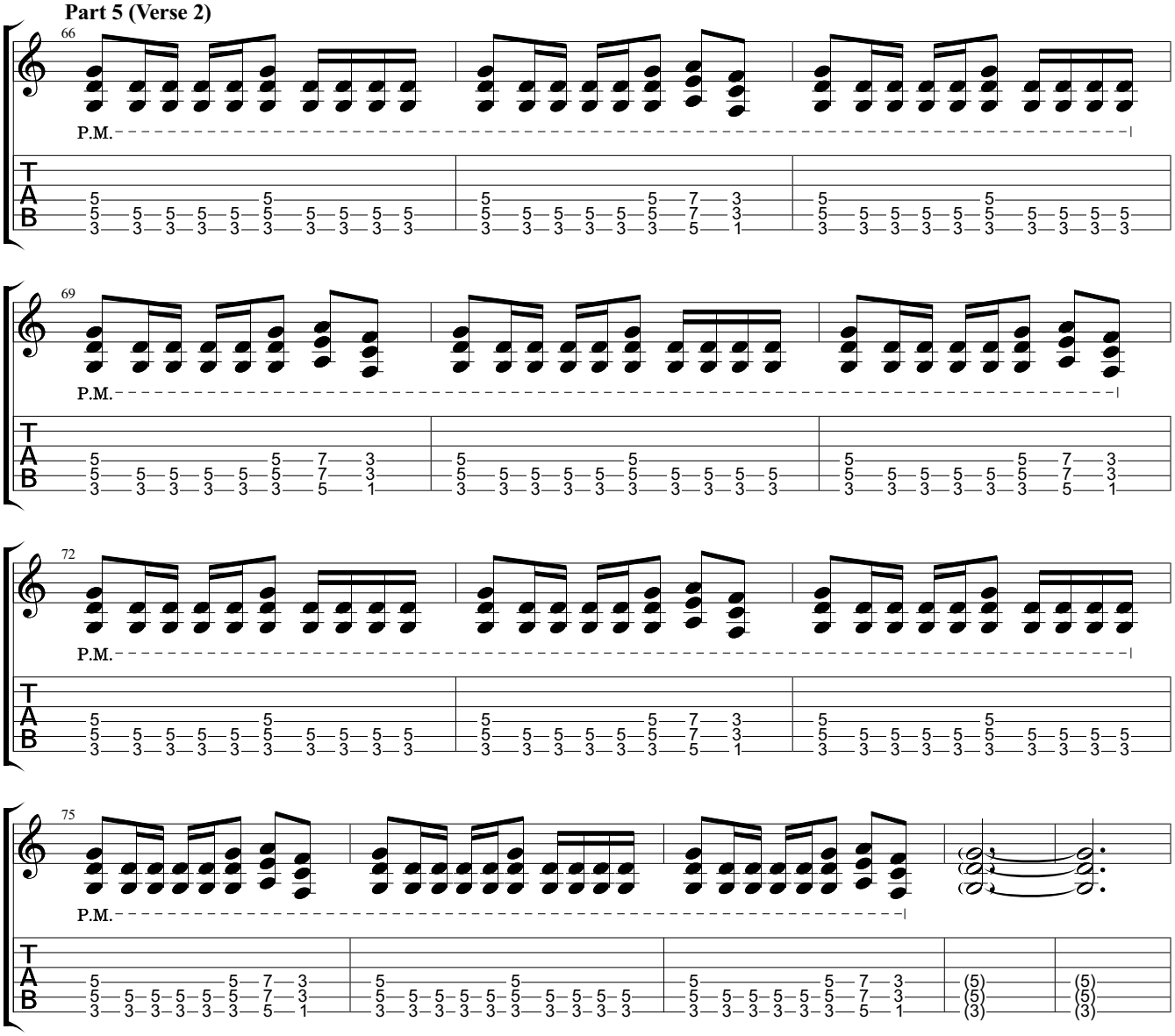

Part 6 (Chorus)

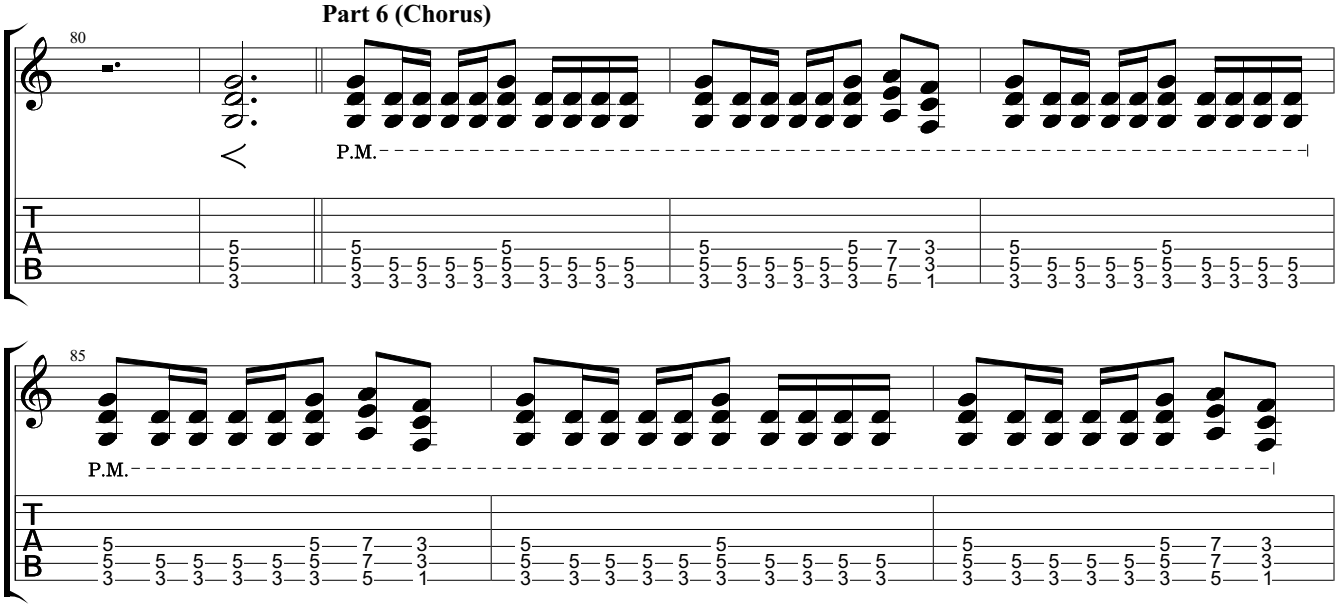

Downloaded from MusicNotesLib.com Perfect notes and guitar tabs searcher

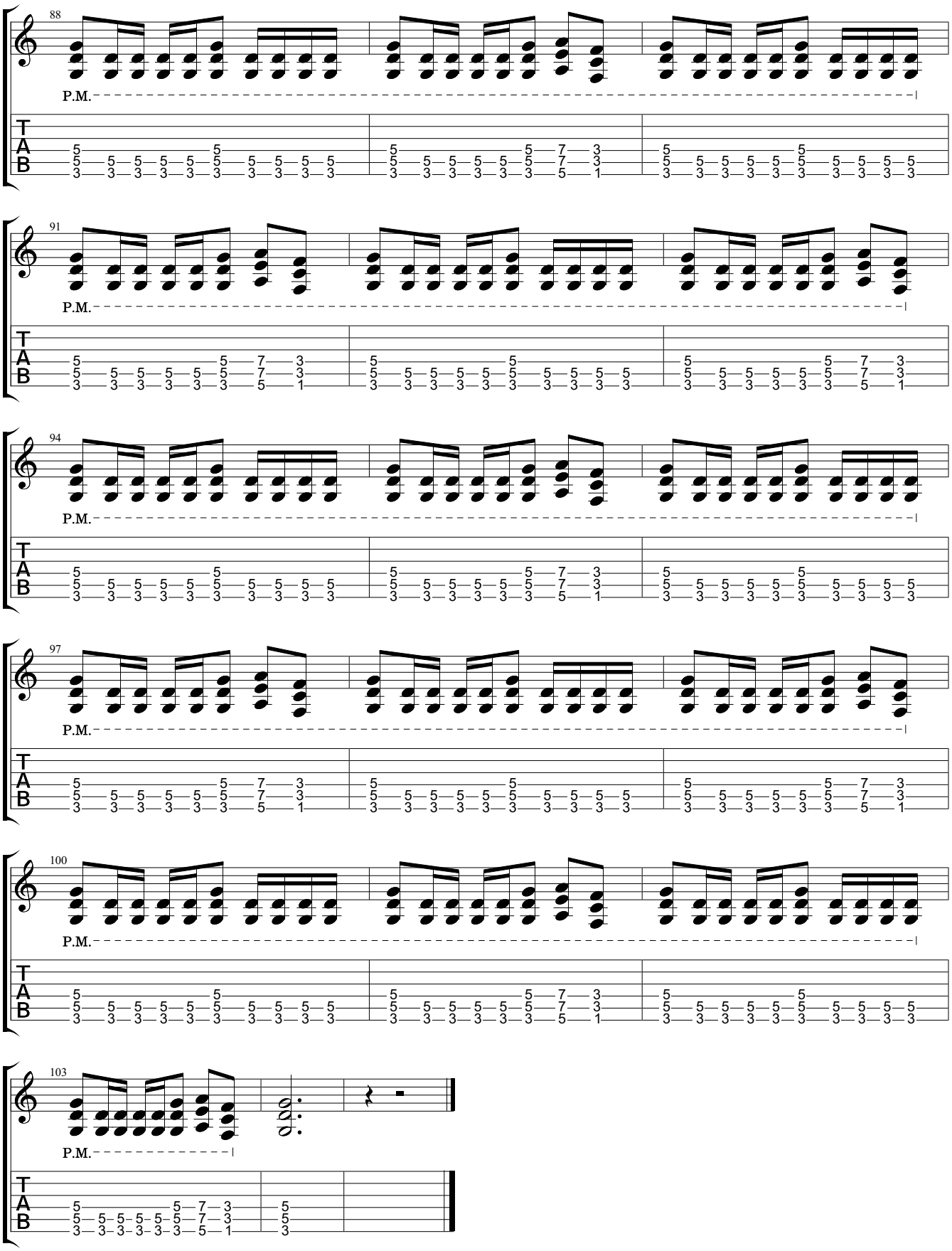

Downloaded from MusicNotesLib.com Perfect notes and guitar tabs searcher