

# Duke Nukem - Level 2

0.0"  
1.1,00  
Stalker

♩ = 112,000061

- Tympani**: Bass clef, 4/4 time signature. Rests throughout.
- Snare**: Percussion clef, 4/4 time signature. Rests throughout.
- Bass Drum**: Percussion clef, 4/4 time signature. Rests throughout.
- Cymbals**: Percussion clef, 4/4 time signature. Features a series of cymbal hits (marked with 'x' and a circled 'x') in the second and third measures.
- Toms**: Percussion clef, 4/4 time signature. Rests throughout.
- Triangle**: Percussion clef, 4/4 time signature. Rests throughout.
- Shaker**: Percussion clef, 4/4 time signature. Rests throughout.
- Sawtooth**: Treble clef, 4/4 time signature. Rests throughout.
- GUS Bass**: Bass clef, 4/4 time signature. Contains a melodic line with notes and rests. Includes copyright text: "All Rights Reserved Lee Jackson".
- Bass**: Bass clef, 4/4 time signature. Contains a melodic line with notes and rests. Includes copyright text: "All Rights Reserved Lee Jackson".
- Brass**: Treble clef, 4/4 time signature. Rests throughout.
- GStrings**: Treble clef, 4/4 time signature. Rests throughout.
- SynBrass**: Treble clef, 4/4 time signature. Rests throughout.
- Square**: Treble clef, 4/4 time signature. Rests throughout.
- Polysynth**: Treble clef, 4/4 time signature. Rests throughout.
- Strings - Hi**: Bass clef, 4/4 time signature. Rests throughout.
- Strings - LG**: Bass clef, 4/4 time signature. Rests throughout.
- Strings - Lw**: Bass clef, 4/4 time signature. Rests throughout.

A tempo marking  $\text{♩} = 112,000061$  is present below the Polysynth staff.

6.9"  
5.1,00  
by Lee Jackson

4

Cymbals

GUSBass

Bass

Polysynth

Strings - Hi

7

Cymbals

GUSBass

Bass

Polysynth

Strings - Hi

9

Tympani

Snare

Bass Drum

Cymbals

Toms

Triangle

Shaker

Sawtooth

GUSBass

Bass

Brass

GStrings

SynBrass

Square

Polysynth

Strings - Hi

Strings - LG

Strings - Lw

11

13

Snare

Bass Drum

Shaker

GUSBass

Bass

GStrings

Polysynth

Strings - LG

Strings - Lw

15

Snare

Bass Drum

Shaker

GUSBass

Bass

GStrings

Polysynth

Strings - LG

Strings - Lw

17

19

- Polysynth:** Features a complex texture with multiple voices, including a melodic line and a bass line with chords.

21

Snare

Bass Drum

Cymbals

Toms

Shaker

GUSBass

Bass

GStrings

Polysynth

Strings - LG

Strings - Lw

23

Snare

Bass Drum

Cymbals

Shaker

GUSBass

Bass

GStrings

Polysynth

Strings - LG

Strings - Lw

25

Snare

Bass Drum

Cymbals

Toms

Shaker

GUSBass

Bass

GStrings

SynBrass

Square

Polysynth

Strings - Hi

Strings - LG

Strings - Lw

27

28

Snare

Bass Drum

Cymbals

Shaker

GStrings

SynBrass

Square

Strings - Hi

Strings - LG

Strings - Lw

29

Snare

Bass Drum

Cymbals

Toms

Shaker

GStrings

SynBrass

Square

Strings - Hi

Strings - LG

Strings - Lw

30

Snare

Bass Drum

Cymbals

Shaker

GStrings

SynBrass

Square

Strings - Hi

Strings - LG

Strings - Lw

31

32

Snare

Bass Drum

Cymbals

Shaker

GStrings

SynBrass

Square

Strings - Hi

Strings - LG

Strings - Lw

33

Snare

Bass Drum

Cymbals

Toms

Shaker

GStrings

SynBrass

Square

Strings - Hi

Strings - LG

Strings - Lw

34

- GStrings:** Features a series of vertical lines representing a sustained chord.
- SynBrass:** Features a melodic line with a series of notes and rests.
- Square:** Features a melodic line with a series of notes and rests.
- Strings - Hi:** Features a sustained chord in the high register.
- Strings - LG:** Features a sustained chord in the low register.
- Strings - Lw:** Features a sustained chord in the lowest register.

35

Snare

Bass Drum

Cymbals

Shaker

GStrings

SynBrass

Square

Strings - Hi

Strings - LG

Strings - Lw

36

Snare

Bass Drum

Cymbals

Shaker

GStrings

SynBrass

Square

Strings - Hi

Strings - LG

Strings - Lw

37

38

Snare

Bass Drum

Cymbals

Shaker

GStrings

SynBrass

Square

Strings - Hi

Strings - LG

Strings - Lw

39

Snare

Bass Drum

Cymbals

Shaker

GStrings

SynBrass

Square

Strings - Hi

Strings - LG

Strings - Lw

40

Snare

Bass Drum

Cymbals

Shaker

GStrings

SynBrass

Square

Strings - Hi

Strings - LG

Strings - Lw

41

Snare

Bass Drum

Cymbals

Toms

Shaker

GStrings

SynBrass

Square

Strings - Hi

Strings - LG

Strings - Lw

42

Snare

Bass Drum

Cymbals

Shaker

GUSBass

Bass

GStrings

SynBrass

Polysynth

Strings - Hi

Strings - LG

Strings - Lw

44

The musical score consists of the following parts:

46

- GStrings:** Shows a series of vertical lines, indicating sustained or muted notes.
- Polysynth:** Plays a complex melodic line with various intervals and accidentals.
- Strings - Hi:** Features a sustained chord of five notes (G, Bb, D, F, Ab) in the high register.
- Strings - LG:** Features a sustained note in the low register.
- Strings - Lw:** Features a sustained note in the lowest register.

48

Snare

Bass Drum

Cymbals

Toms

Shaker

GUSBass

Bass

GStrings

Polysynth

Strings - Hi

Strings - LG

Strings - Lw

50

Snare

Bass Drum

Cymbals

Triangle

Shaker

Sawtooth

GUSBass

Bass

GStrings

Square

Polysynth

Strings - LG

Strings - Lw

This musical score is for a percussion ensemble and strings. It consists of the following parts:

52

53

- Tympani**: Bass clef, starting with a rest in measure 53, then playing a rhythmic pattern of eighth notes in measures 54-56.
- Snare**: Treble clef, starting with a rest in measure 53, then playing a rhythmic pattern of eighth notes in measures 54-56.
- Bass Drum**: Treble clef, playing a steady eighth-note pattern throughout measures 53-56.
- Cymbals**: Treble clef, playing a rhythmic pattern of eighth notes in measures 53-56.
- Toms**: Treble clef, playing a rhythmic pattern of eighth notes in measures 53-56.
- Triangle**: Treble clef, playing a rhythmic pattern of eighth notes in measures 53-56.
- Shaker**: Treble clef, playing a rhythmic pattern of eighth notes in measures 53-56.
- Sawtooth**: Treble clef, playing a rhythmic pattern of eighth notes in measures 53-56.

The string and bass section includes:

- GUSBass**: Bass clef, playing a rhythmic pattern of eighth notes in measures 53-56.
- Bass**: Bass clef, playing a rhythmic pattern of eighth notes in measures 53-56.
- GStrings**: Treble clef, playing a rhythmic pattern of eighth notes in measures 53-56.
- SynBrass**: Treble clef, playing a rhythmic pattern of eighth notes in measures 53-56.
- Square**: Treble clef, playing a rhythmic pattern of eighth notes in measures 53-56.
- Strings - LG**: Bass clef, playing a rhythmic pattern of eighth notes in measures 53-56.
- Strings - Lw**: Bass clef, playing a rhythmic pattern of eighth notes in measures 53-56.

54

- Tympani**: Bass clef, featuring a melodic line with eighth and sixteenth notes.
- Snare**: Treble clef, with a simple rhythmic pattern of quarter notes.
- Bass Drum**: Treble clef, with a steady eighth-note pattern.
- Cymbals**: Treble clef, with occasional accents marked by an asterisk.
- Triangle**: Treble clef, with a rhythmic eighth-note pattern.
- Shaker**: Treble clef, with a steady eighth-note pattern.
- Sawtooth**: Treble clef, with a continuous sawtooth waveform.

The string and bass section includes:

- GUSBass**: Bass clef, with a melodic line.
- Bass**: Bass clef, with a melodic line.
- Brass**: Treble clef, with a few notes and rests.
- GStrings**: Treble clef, with a few notes and rests.
- Square**: Treble clef, with a melodic line.
- Strings - LG**: Bass clef, with a few notes and rests.
- Strings - Lw**: Bass clef, with a few notes and rests.

55

56

The string and brass section includes:

57

58

59

60

Snare

Bass Drum

Cymbals

Shaker

Sawtooth

GUSBass

Bass

GStrings

Square

Strings - LG

Strings - Lw

61

62

Tympani

Snare

Bass Drum

Cymbals

Shaker

Sawtooth

GUSBass

Bass

GStrings

Square

Strings - Hi

Strings - LG

Strings - Lw

63

64

Tympani

Snare

Bass Drum

Cymbals

Shaker

Sawtooth

GUSBass

Bass

GStrings

Square

Strings - Hi

Strings - LG

Strings - Lw

65

The string and keyboard sections include:

66

The string section includes:

67

Tympani

Snare

Bass Drum

Cymbals

Shaker

Sawtooth

GUSBass

Bass

GStrings

Square

Strings - Hi

Strings - LG

Strings - Lw

68

The musical score consists of the following parts:

69

- Cymbals:** Features occasional cymbal hits marked with an asterisk (\*).

The string and keyboard sections include:

70

71

72

73

74

Tympani

Snare

Bass Drum

Cymbals

Shaker

GStrings

Square

Strings - Hi

Strings - LG

Strings - Lw

76

Tympani

Duke Nukem - Level 2

♩ = 112,000061

8 43

54

59

3

66

71

74

# Duke Nukem - Level 2

## Snare

♩ = 112,000061

7

7

13

13

18

18

24

24

29

29

34

34

40

40

46

46

51

51

57

57

V.S.

2

# Snare

62

67

72

75

Bass Drum

Duke Nukem - Level 2

♩ = 112,000061

7

12

16

20

24

28

32

36

40

44

V.S.

48

52

55

58

62

66

70

74

# Duke Nukem - Level 2

## Cymbals

♩ = 112,000061

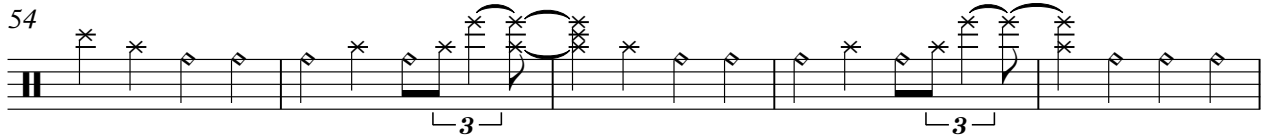
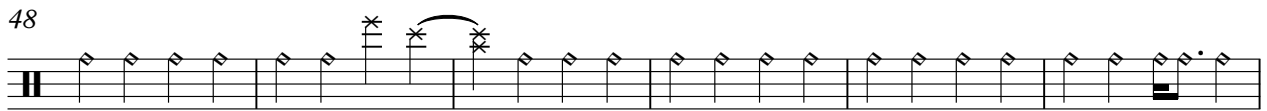
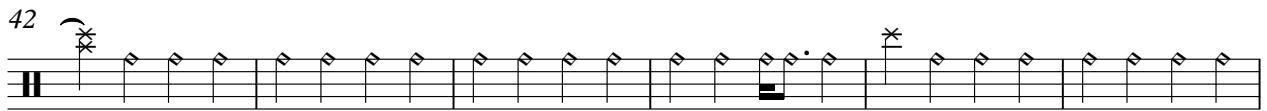
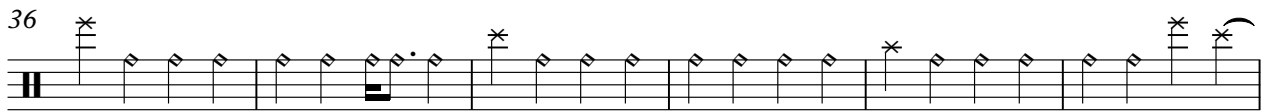
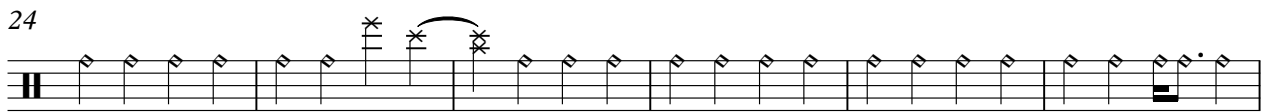
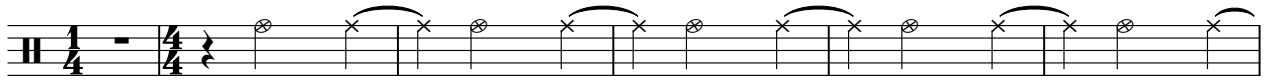

V.S.

2

# Cymbals

65

71

75

# Duke Nukem - Level 2

Toms

♩ = 112,000061

7 7

17

3 3

25

3 3

33

3 3

41

3 3

49

3 7

61

3 3

69

3 3

74

3 3

Triangle

Duke Nukem - Level 2

♩ = 112,000061

8 40

51

54

57

19

Shaker

Duke Nukem - Level 2

♩ = 112,000061

8

12

14

16

18

20

22

24

26

28

V.S.

30

32

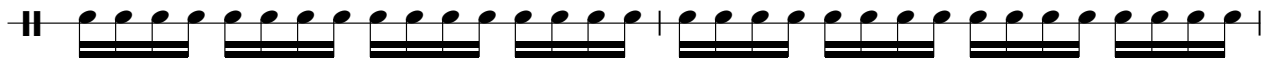

34

36

38

40

42

44

46

48

50

52

54

56

58

60

62

64

66

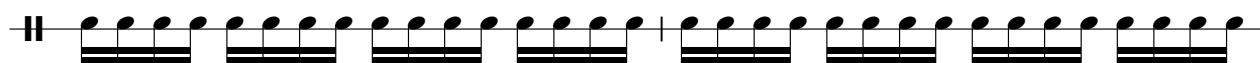

68

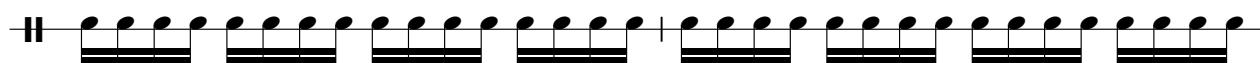

V.S.

4

# Shaker

70

72

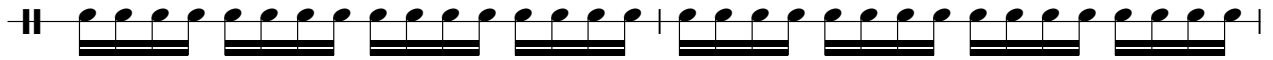

74

76

# Duke Nukem - Level 2

## Sawtooth

♩ = 112,000061

8 40

50

52

54

56

58

60

62

64

66

V.S.

Sawtooth

68

70

72

73

3

# Duke Nukem - Level 2

GUSBass

by Lee Jackson

Copyright (c) 1995 Lee Jackson

All Rights Reserved

Stalker

6

10

15

19

23

16

42

47

51

53

V.S.

55

57

59

61

63

65

67

69

71

73

3

# Duke Nukem - Level 2

Bass

by Lee Jackson

Copyright (c) 1995 Lee Jackson

All Rights Reserved

Stalker

6

10

15

19

23

42

47

51

53

V.S.

55

57

59

61

63

65

67

69

71

73

3

Brass

Duke Nukem - Level 2

♩ = 112,000061

8 44

55

55

58

18

GStrings

Duke Nukem - Level 2

♩ = 112,000061

8

16

25

34

43

52

60

69

♩ = 112,000061

8 16

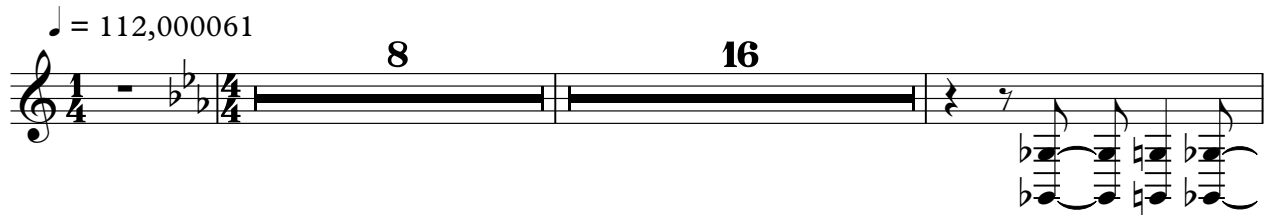

27

30

33

36

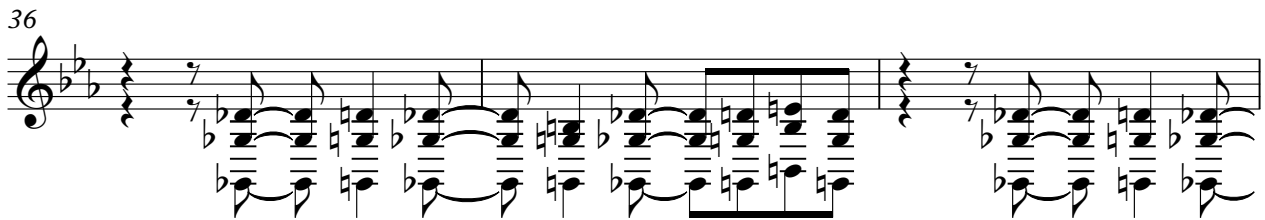

39

42

9 24

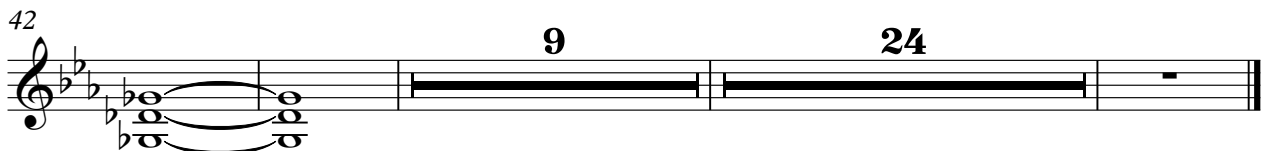

# Duke Nukem - Level 2

## Square

♩ = 112,000061

8 16

27

29

31

33

35

37

39

41 8

50

52

54

56

58

60

62

64

66

68

Square

70

72

74

76

♩ = 112,000061

4

8

12

16

19

22

25

14

Polysynth

42

45

48

51

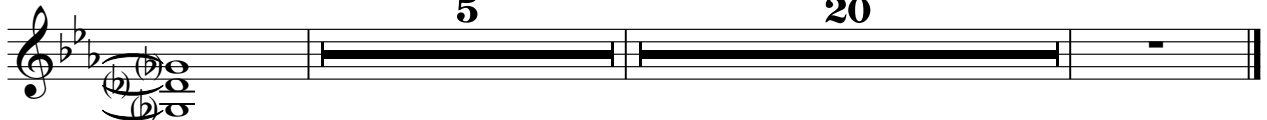

5

20

Strings - Hi

Duke Nukem - Level 2

♩ = 112,000061

Strings - LG

Duke Nukem - Level 2

♩ = 112,000061

8

16

25

34

43

52

60

69

Strings - Lw

Duke Nukem - Level 2

♩ = 112,000061

8

16

25

34

43

52

60

69