Love

Smashing Pumpkins

Mellon Collie and the Infinite Sadness

Words & Music by Billy Corgan

Tune down 1/2 step
①= D♯ ④= C♯
②= A♯ ⑤= G♯
③= F♯ ⑥= D♯

♩ = 92

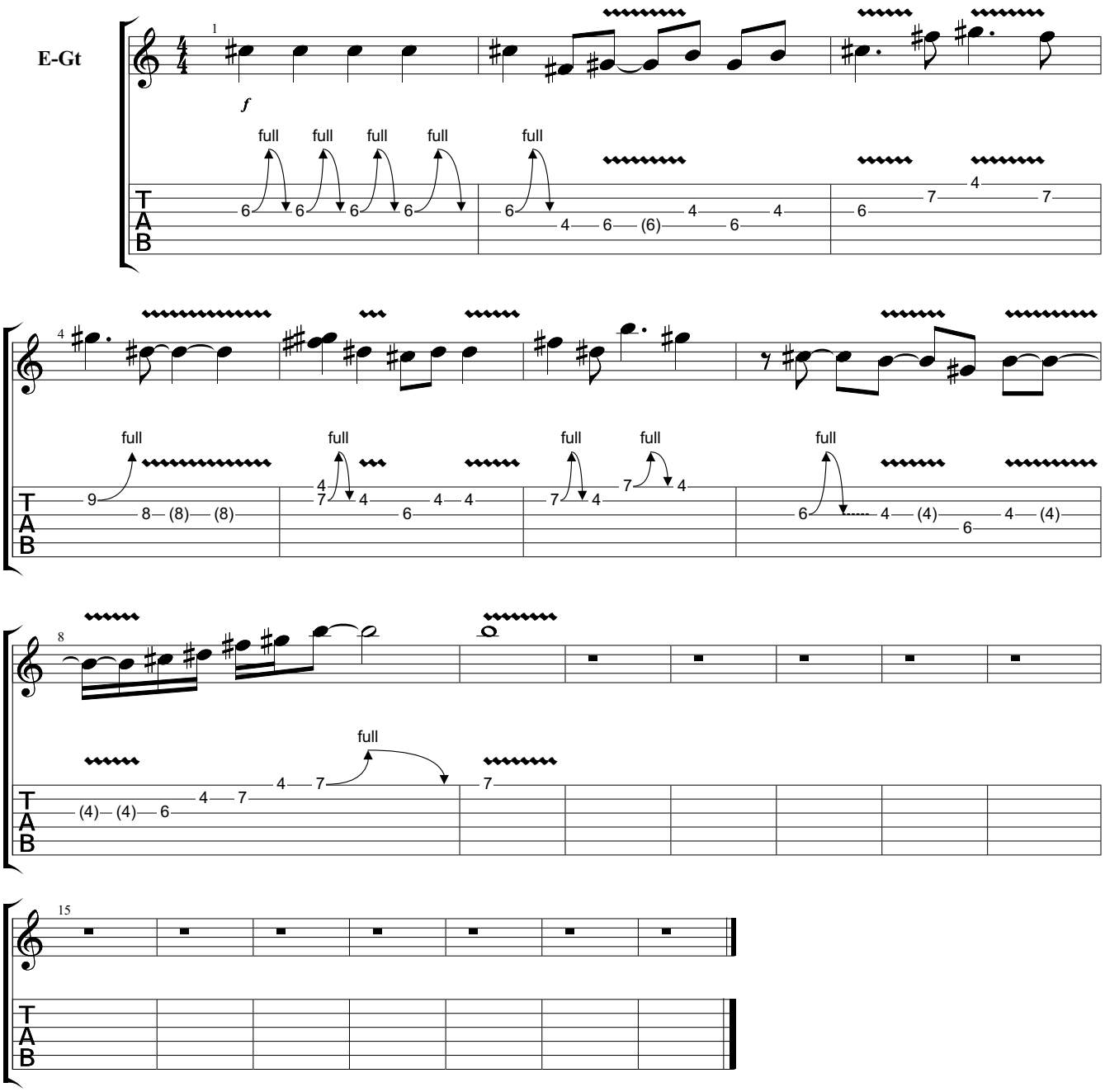

Downloaded from MusicNotesLib.com Perfect notes and guitar tabs searcher