

Fatboy Slim - Right here

♩ = 125,000000

http://members.

right here,

4

http://members.

right here,

6

right now!

http://members.

right here,

8

right now!

http://members.

right here,

10

right now!

http://members.

right here,

12

right now!

http://members.

right here,

14

right now!

http://members.

right here,

16

Perc. Perc. Cab.

Two percussion staves and one cabasa staff. The first two measures are empty. In the third measure, the top percussion staff has six 'x' marks, the middle percussion staff has a single 'x' with a circled cross, and the cabasa staff has a rhythmic pattern of eighth notes with 'x' marks.

xoom.com/comusic

A single bass staff. The first two measures are empty. In the third measure, there are two notes: a dotted half note on B-flat and a half note on B-natural.

right now!

A single treble staff. The first two measures contain a melodic line with eighth and quarter notes. The third measure contains a melodic line with eighth and quarter notes.

http://members.

right here,

A single bass staff. The first two measures contain a melodic line with eighth and quarter notes. The third measure contains a melodic line with eighth and quarter notes.

18

Perc.

Cab.

xoom.com/comusic

right now!

http://members.

right here,

20

Perc.

Cab.

xoom.com/comusic

right now!

http://members.

right here,

22

Perc.

Cab.

xoom.com/comusic

right now!

http://members.

right here,

24

Perc.

Cab.

xoom.com/comusic

right now!

midi by com

http://members.

right here,

26

Perc.

Perc.

Cab.

xoom.com/comusic

right now!

midi by com

http://members.

right here,

28

Perc. Perc. Cab.

xoom.com/comusic

right now!

midi by com

http://members.

right here,

30

Perc.

Perc.

Cab.

xoom.com/comusic

right now!

midi by com

http://members.

right here,

32

Perc. Perc. Cab.

xoom.com/comusic

com_mail@gmx.net

right now!

midi by com

http://members.

have fun!!!

right here,

com_mail@gmx.net

have fun!!!

Perc.

com_mail@gmx.net

have fun!!!

38 Perc. 

com_mail@gmx.net 

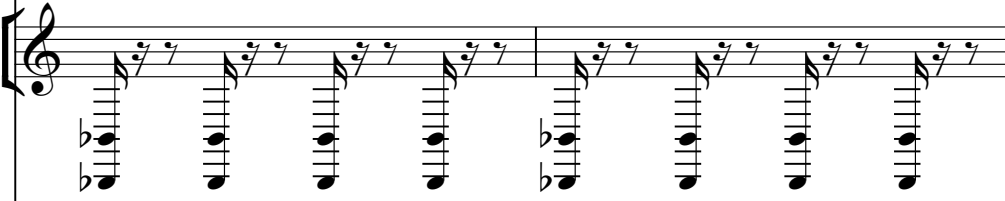

have fun!!! 

40

Perc. Perc. Perc. Cab.

fatboy slim

xoom.com/comusic

com_mail@gmx.net

right now!

midi by com

http://members.

have fun!!!

right here,

42

44

The musical score consists of several parts:

46

48

Perc. Perc. Perc. Cab.

fatboy slim

xoom.com/comusic

com_mail@gmx.net

right now!

midi by com

http://members.

right here,

50

52

Perc.

Perc.

Perc.

Cab.

fatboy slim

xoom.com/comusic

com_mail@gmx.net

right now!

midi by com

http://members.

right here,

54

56

57

Perc. 1

Perc. 2

Perc. 3

Cab.

fatboy slim

have fun!!!

59

Perc. 1

Perc. 2

Perc. 3

Cab.

fatboy slim

have fun!!!

61

Perc. 1

Perc. 2

Perc. 3

Cab.

fatboy slim

have fun!!!

63

Perc. 1

Perc. 2

Perc. 3

Cab.

fatboy slim

have fun!!!

65

67

Perc. Perc. Perc. Cab.

fatboy slim

xoom.com/comusic

com_mail@gmx.net

right now!

midi by com

http://members.

right here,

69

71

Perc. Perc. Perc. Cab. fatboy slim xoom.com/comusic com_mail@gmx.net right now! midi by com http://members. right here,

72

Perc.

Perc.

Perc.

Cab.

fatboy slim

xoom.com/comusic

com_mail@gmx.net

right now!

midi by com

http://members.

right here,

73

Perc.

Perc.

Perc.

Cab.

fatboy slim

xoom.com/comusic

com_mail@gmx.net

have fun!!!

75

Perc. Perc. Perc. Cab.

The percussion section consists of four staves. The top staff is labeled 'Perc.' and contains a sequence of eighth notes. The second staff is also labeled 'Perc.' and features a pattern of 'x' marks above the staff, with some notes below. The third staff is labeled 'Perc.' and shows a series of upward-pointing arrows above the staff. The bottom staff is labeled 'Cab.' and contains a sequence of eighth notes with 'x' marks above them.

fatboy slim

A single musical staff in bass clef containing a sequence of notes and rests.

xoom.com/comusic

A single musical staff in bass clef containing a sequence of notes and rests.

com_mail@gmx.net

A single musical staff in bass clef containing a sequence of notes and rests.

have fun!!!

A single musical staff in treble clef containing a sequence of notes and rests.

77

Perc. 

Perc. 

Perc. 

Cab. 

fatboy slim 

xoom.com/comusic 

com_mail@gmx.net 

have fun!!! 

79

Perc. Perc. Perc. Cab.

fatboy slim

xoom.com/comusic

com_mail@gmx.net

have fun!!!

81

Perc. Perc. Perc. Cab.

fatboy slim

xoom.com/comusic

com_mail@gmx.net

right now!

midi by com

http://members.

right here,

83

85

Perc. Perc. Perc. Cab. fatboy slim xoom.com/comusic com_mail@gmx.net right now! midi by com http://members. right here,

87

Perc. Perc. Perc. Cab. fatboy slim xoom.com/comusic com_mail@gmx.net right now! midi by com http://members. right here,

89

Perc. Perc. Perc. Cab.

fatboy slim

xoom.com/comusic

com_mail@gmx.net

right now!

midi by com

http://members.

right here,

91

Perc. Perc. Perc. Cab.

fatboy slim

xoom.com/comusic

com_mail@gmx.net

right now!

midi by com

http://members.

right here,

93

Perc. Perc. Perc. Cab.

fatboy slim

xoom.com/comusic

com_mail@gmx.net

right now!

midi by com

http://members.

right here,

95

97

99

Perc. Perc. Perc. Cab.

E. Gtr.

fatboy slim

xoom.com/comusic

com_mail@gmx.net

101

Perc.

Perc.

Perc.

Cab.

E. Gtr.

fatboy slim

xoom.com/comusic

com_mail@gmx.net

103

Perc. Perc. Perc. Cab.

E. Gtr.

fatboy slim

xoom.com/comusic

com_mail@gmx.net

105

Perc. Perc. Perc.

have fun!!!

107

Perc.

have fun!!!

109

Perc.

Perc.

have fun!!!

111

Perc.

Perc.

have fun!!!

113

115

117

Perc.

Perc.

Perc.

Cab.

fatboy slim

have fun!!!

119

Perc.

Perc.

Perc.

Cab.

fatboy slim

have fun!!!

121

Perc. 

Perc. 

xoom.com/comusic 

right now! 

http://members. 

right here, 

123

xoom.com/comusic 

right now! 

http://members. 

right here, 

125

xoom.com/comusic

right now!

http://members.

right here,

127

xoom.com/comusic

right now!

http://members.

right here,

129

Perc. Perc. Cab.

The percussion section consists of two staves. The top staff has a series of 'x' marks above a line, indicating a rhythmic pattern. The bottom staff has a few scattered notes and rests. The Cabal track is a single staff with a series of notes and rests, some marked with 'x'.

xoom.com/comusic

right now!

midi by com

http://members.

right here,

131

Perc.

Cab.

xoom.com/comusic

right now!

midi by com

http://members.

right here,

133

xoom.com/comusic

right now!

midi by com

http://members.

right here,

135

Perc.

Cab.

xoom.com/comusic

right now!

midi by com

http://members.

have fun!!!

right here,

137

138

Perc.

Cab.

xoom.com/comusic

right now!

midi by com

http://members.

have fun!!!

right here,

139

140

Perc.

Cab.

xoom.com/comusic

right now!

midi by com

http://members.

have fun!!!

right here,

142

143

Perc.

Cab.

xoom.com/comusic

right now!

midi by com

http://members.

have fun!!!

right here,

xoom.com/comusic

com_mail@gmx.net

midi by com

Two systems of guitar tablature. The first system consists of two staves. The top staff has notes on strings 1, 2, 3, and 4, with ties between them. The bottom staff has notes on strings 1, 2, 3, and 4, also with ties. The second system consists of two staves. The top staff has vertical bar lines on strings 1, 2, 3, and 4. The bottom staff has vertical bar lines on strings 1, 2, 3, and 4, with ties between them.

have fun!!!

right here,

148

Perc.

Perc.

Perc.

Cab.

fatboy slim

xoom.com/comusic

com_mail@gmx.net

right now!

midi by com

http://members.

right here,

150

152

Perc. Perc. Perc. Cab.

fatboy slim

xoom.com/comusic

right now!

midi by com

http://members.

right here,

154

156

Perc. Perc. Perc. Cab.

fatboy slim

xoom.com/comusic

right now!

midi by com

http://members.

have fun!!!

right here,

158

160

Perc. Perc. Perc. Cab. fatboy slim xoom.com/comusic right now! midi by com http://members. have fun!!! right here,

162

Perc. Perc. Perc. Cab.

fatboy slim

xoom.com/comusic

right now!

midi by com

http://members.

have fun!!!

right here,

164

Perc.

Perc.

Perc.

Cab.

fatboy slim

xoom.com/comusic

right now!

midi by com

http://members.

have fun!!!

right here,

166

The musical score consists of several parts:

168

Perc. Perc. Perc. Cab.

fatboy slim

xoom.com/comusic

right now!

midi by com

http://members.

have fun!!!

right here,

170

The musical score consists of several parts:

- xoom.com/comusic:** A bass line with sustained notes and some accidentals.
- midi by com:** A treble line with sustained notes and accidentals.
- http://members.:** A treble line with a complex rhythmic pattern of eighth and sixteenth notes.

172

Perc.

Perc.

Perc.

Cab.

fatboy slim

xoom.com/comusic

com_mail@gmx.net

right now!

midi by com

http://members.

have fun!!!

right here,

174

xoom.com/comusic

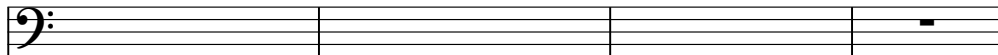

com_mail@gmx.net

midi by com

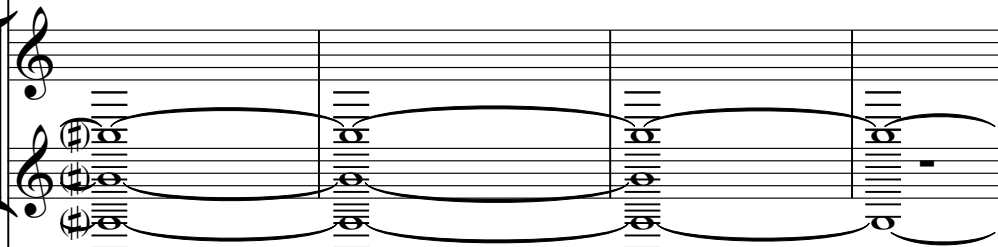

have fun!!!

right here,

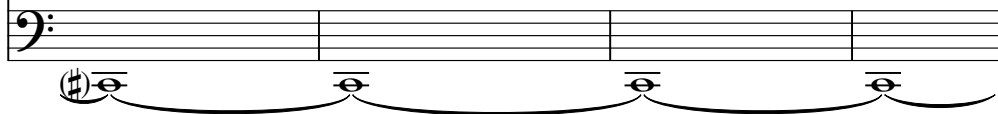

178

midi by com

right here,

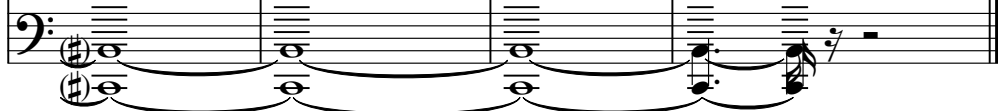

Percussion

Fatboy Slim - Right here

♩ = 125,000000

40

44

48

52

56

59

63

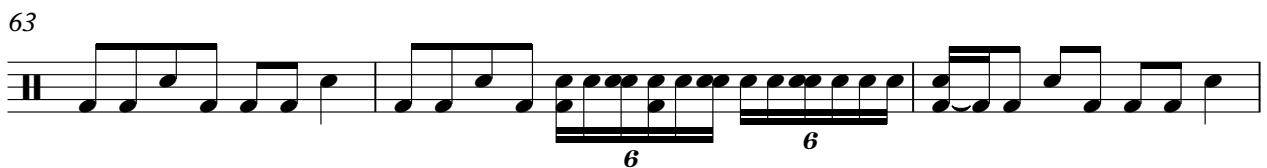

66

70

73

V.S.

77

80

83

87

91

95

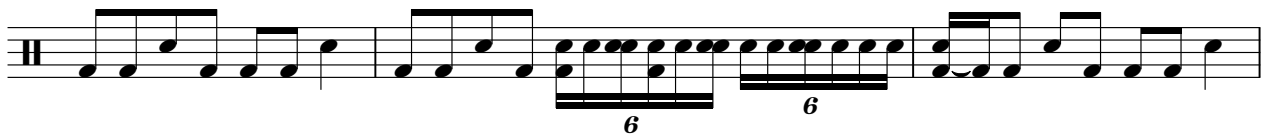

98

102

106

116

120

148

152

156

160

164

168

172

Fatboy Slim - Right here

Percussion

♩ = 125,000000

16

20

24

28

32

8

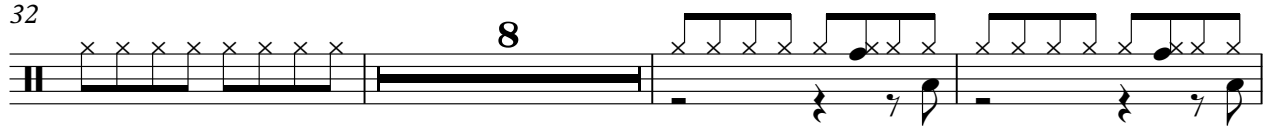

43

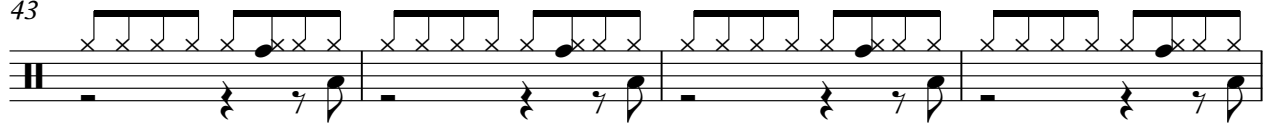

47

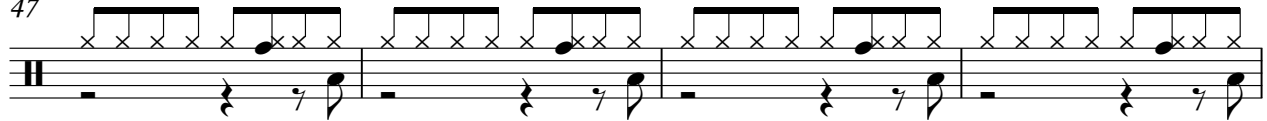

51

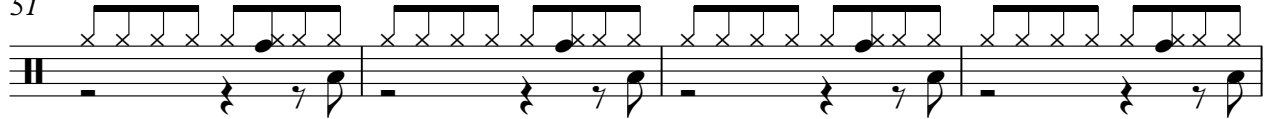

55

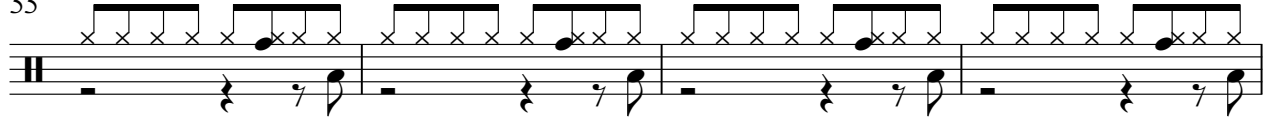

59

V.S.

63

67

71

75

79

83

87

91

95

99

103

107

111

115

119

130

134

138

142

Percussion

149

153

157

161

165

169

172

Fatboy Slim - Right here

Percussion

♩ = 125,000000

16

7

27

34

3

40

43

47

51

55

59

63

V.S.

Percussion

67

71

75

79

83

87

91

95

99

103

110

114

117

120

138

152

156

160

164

168

V.S.

4

Percussion

171

9

Cabasa

Fatboy Slim - Right here

♩ = 125,000000

16

4/4

20

24

28

32

8

43

47

51

55

59

V.S.

Cabasa

63

67

71

75

79

83

87

91

95

99

103

114

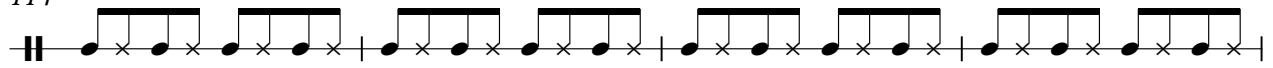

118

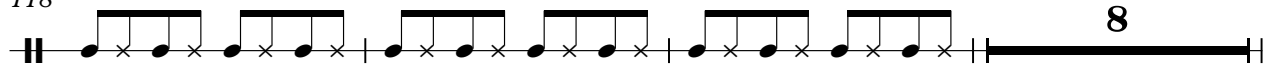

129

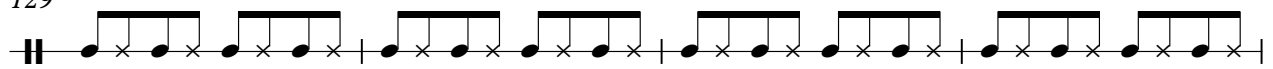

133

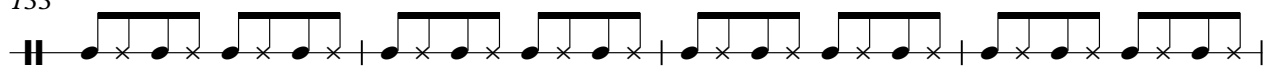

137

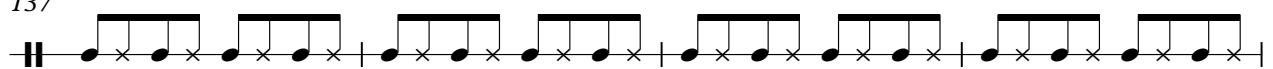

141

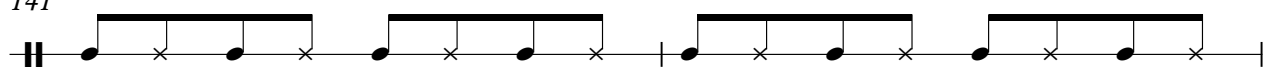

143

149

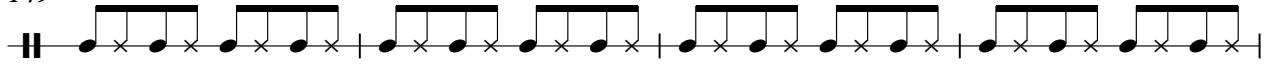

153

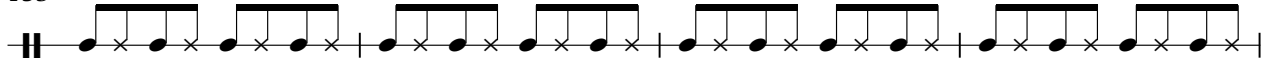

157

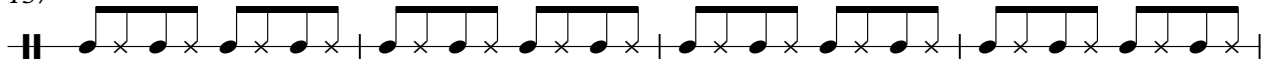

161

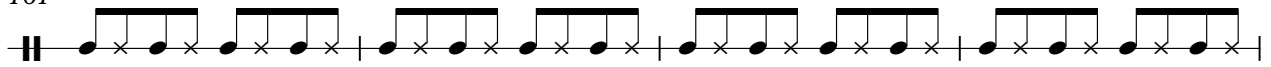

165

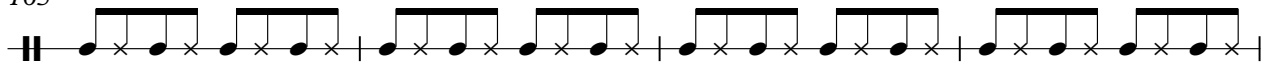

169

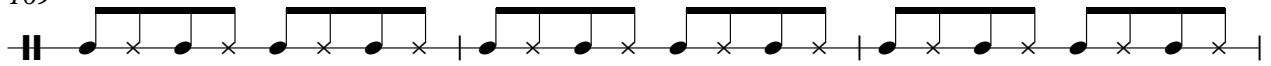

172

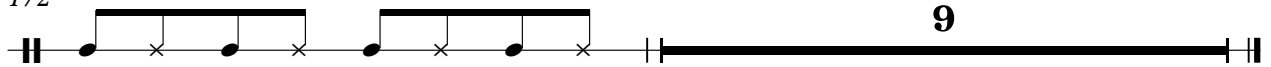

♩ = 125,000000

96

100

103

77

153

157

161

165

169

171

Fatboy Slim - Right here

♩ = 125,000000

16

22

29

8

42

Measures 31-42: Continuation of the repeating bass line.

49

Measures 43-49: Continuation of the repeating bass line.

56

8

69

Measures 58-69: Continuation of the repeating bass line.

76

Measures 70-76: Continuation of the repeating bass line.

83

Measures 77-83: Continuation of the repeating bass line.

90

Measures 84-90: Continuation of the repeating bass line.

V.S.

97

104

125

132

139

146

154

161

168

173

♩ = 125,000000

32

35

38

41

48

53

8

65

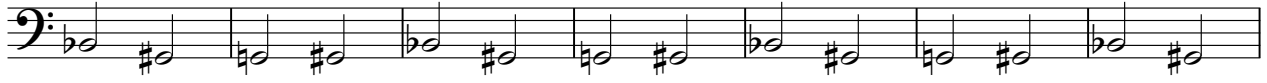

72

79

86

93

100

145

173

right now!

Fatboy Slim - Right here

♩ = 125,000000

6

10

14

18

22

26

30

8

41

45

49

53

57

8

68

72

8

83

87

91

95 24

122

126

130

134

138

142 4

149

153

157

161

165

169

172

Fatboy Slim - Right here

midi by com

♩ = 125,000000

24

29

42

48

54

66

72

84

90

94

8

8

8

32

♩ = 125,000000

81

88

94

122

128

134

140

149

156

162

24

4

168

9

Synth Strings

Fatboy Slim - Right here

♩ = 125,000000

10

13

16

19

22

25

28

31

34

37

V.S.

Synth Strings

Synth Strings

121

124

127

130

133

136

138

140

142

144

V.S.

Synth Strings

149

152

155

158

161

164

167

170

173

have fun!!!

Fatboy Slim - Right here

♩ = 125,000000

31

35

40 16

58

61

64 8

74

77

79 24

105

108

111

114

117

120

138

143

148

159

162

165

170

174

Fatboy Slim - Right here

right here,

♩ = 125,000000

2

6

9

12

15

18

21

24

27

30

V.S.

right here,

33

8

43

46

49

52

55

8

65

68

71

8

81

84

87

90

93

96

122

125

128

131

134

V.S.

137

140

143

148

152

155

158

161

164

167

right here,

5

170

174

