What Were All About (Intro)

Sum 41

Standard tuning

♩ = 110

E-Gt

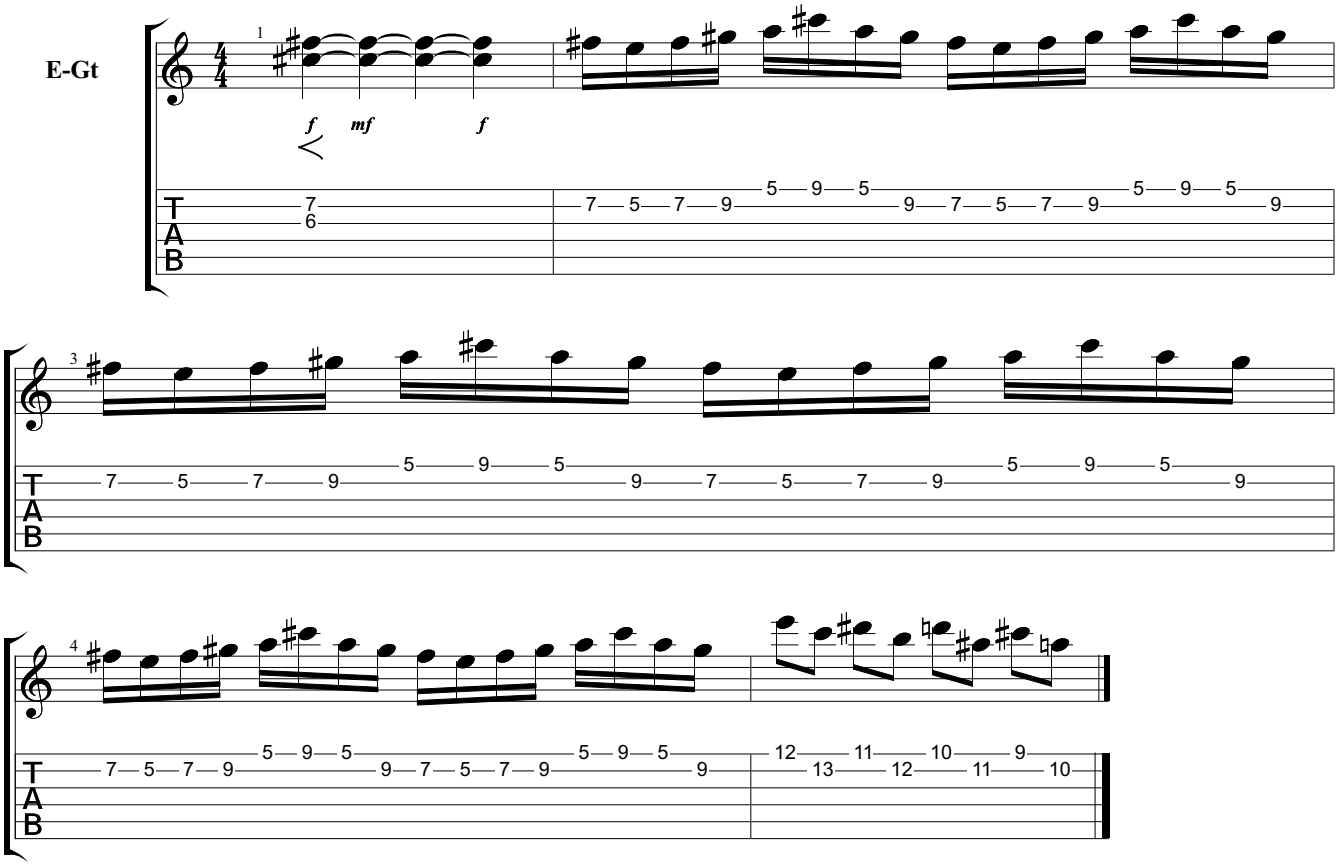

Downloaded from MusicNotesLib.com Perfect notes and guitar tabs searcher