

Bad Finger - Come And Get It

♩ = 114,000168

VOCAL

SEQUENCE - JIM HUFF

DRUMS

TAMBORINE

♩ = 114,000168

GUITAR

McCARTNEY

BASS

3

DRUMS

TAMBORINE

BASS

5

VOCAL

SEQUENCE - JIM HUFF

DRUMS

TAMBORINE

GUITAR

McCARTNEY

BASS

7

VOCAL

SEQUENCE - JIM HUFF

DRUMS

TAMBORINE

GUITAR

McCARTNEY

BASS

9

VOCAL

SEQUENCE - JIM HUFF

DRUMS

TAMBORINE

GUITAR

McCARTNEY

BASS

11

VOCAL

SEQUENCE - JIM HUFF

DRUMS

TAMBORINE

GUITAR

McCARTNEY

BASS

13

VOCAL

SEQUENCE - JIM HUFF

DRUMS

TAMBORINE

GUITAR

McCARTNEY

BASS

15

VOCAL

SEQUENCE - JIM HUFF

DRUMS

TAMBORINE

GUITAR

McCARTNEY

BASS

17

VOCAL

SEQUENCE - JIM HUFF

DRUMS

TAMBORINE

GUITAR

McCARTNEY

BASS

19

VOCAL

SEQUENCE - JIM HUFF

DRUMS

TAMBORINE

GUITAR

McCARTNEY

BASS

21

VOCAL

SEQUENCE - JIM HUFF

DRUMS

TAMBORINE

GUITAR

McCARTNEY

BASS

Detailed description of the musical score: The score is for page 10, starting at measure 21. It features seven staves. The Vocal staff (treble clef) begins with a quarter rest, followed by an eighth note, a triplet of eighth notes, and a dotted quarter note. The Sequence - Jim Huff staff (treble clef) mirrors the vocal line. The Drums staff (drum clef) shows a consistent pattern of eighth notes on the snare and bass drums, with 'x' marks above the snare notes. The Tamborine staff (drum clef) shows a steady eighth-note pattern. The Guitar staff (treble clef) plays chords in the first two measures, followed by a whole chord in the third measure. The McCartney staff (treble clef) also plays chords in the first two measures, followed by a whole chord in the third measure. The Bass staff (bass clef) plays a steady eighth-note pattern throughout the measures.

23

VOCAL

SEQUENCE - JIM HUFF

DRUMS

TAMBORINE

GUITAR

McCARTNEY

BASS

25

VOCAL

SEQUENCE - JIM HUFF

DRUMS

TAMBORINE

GUITAR

McCARTNEY

BASS

27

VOCAL

SEQUENCE - JIM HUFF

DRUMS

TAMBORINE

GUITAR

McCARTNEY

BASS

29

VOCAL

SEQUENCE - JIM HUFF

DRUMS

TAMBORINE

GUITAR

McCARTNEY

BASS

31

VOCAL

SEQUENCE - JIM HUFF

DRUMS

TAMBORINE

GUITAR

McCARTNEY

BASS

33

VOCAL

SEQUENCE - JIM HUFF

DRUMS

TAMBORINE

GUITAR

McCARTNEY

BASS

35

VOCAL

SEQUENCE - JIM HUFF

DRUMS

TAMBORINE

GUITAR

McCARTNEY

BASS

37

VOCAL

SEQUENCE - JIM HUFF

DRUMS

TAMBORINE

GUITAR

McCARTNEY

BASS

39

VOCAL

SEQUENCE - JIM HUFF

DRUMS

TAMBORINE

GUITAR

McCARTNEY

BASS

41

VOCAL

SEQUENCE - JIM HUFF

DRUMS

TAMBORINE

GUITAR

McCARTNEY

BASS

43

VOCAL

SEQUENCE - JIM HUFF

DRUMS

TAMBORINE

GUITAR

McCARTNEY

BASS

45

VOCAL

SEQUENCE - JIM HUFF

DRUMS

TAMBORINE

GUITAR

McCARTNEY

BASS

47

VOCAL

SEQUENCE - JIM HUFF

DRUMS

TAMBORINE

GUITAR

McCARTNEY

BASS

49

VOCAL

SEQUENCE - JIM HUFF

DRUMS

TAMBORINE

GUITAR

McCARTNEY

BASS

51

VOCAL

SEQUENCE - JIM HUFF

DRUMS

TAMBORINE

GUITAR

McCARTNEY

BASS

53

VOCAL

SEQUENCE - JIM HUFF

DRUMS

TAMBORINE

GUITAR

McCARTNEY

BASS

Bad Finger - Come And Get It

VOCAL

♩ = 114,000168

4

8

12

17

21

25

30

34

38

42

V.S.

2

VOCAL

46

50

SEQUENCE - JIM HUFF

Bad Finger - Come And Get It

♩ = 114,000168

4

8

12

17

21

25

30

34

38

43

V.S.

2

SEQUENCE - JIM HUFF

47

51

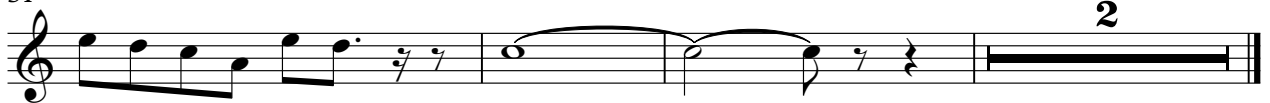

DRUMS

Bad Finger - Come And Get It

♩ = 114,000168

5

8

11

14

18

22

25

29

33

V.S.

2

DRUMS

36

39

43

47

50

52

TAMBORINE

Bad Finger - Come And Get It

♩ = 114,000168

3

7

11

15

19

23

27

29

2

TAMBORINE

32

36

40

45

49

52

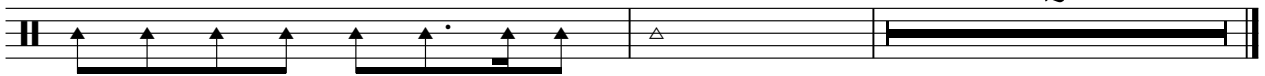

2

GUITAR

Bad Finger - Come And Get It

♩ = 114,000168

4

8

12

16

20

25

31

37

41

46

V.S.

2

GUITAR

50

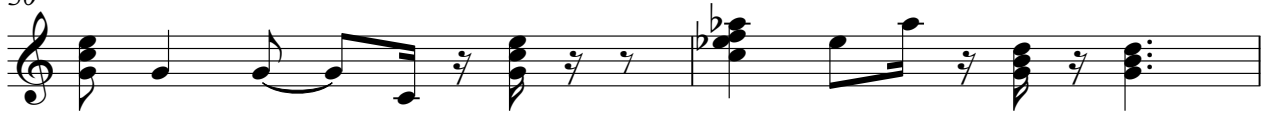

52

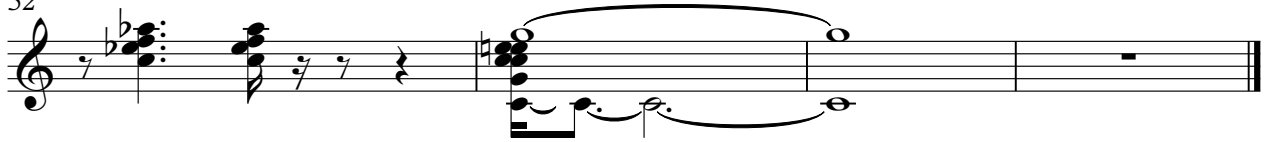

♩ = 114,000168

4

8

12

16

20

26

32

37

41

46

2

McCARTNEY

50

52

Bad Finger - Come And Get It

BASS

♩ = 114,000168

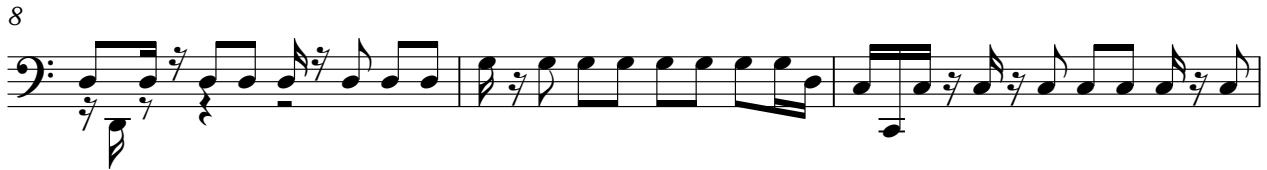
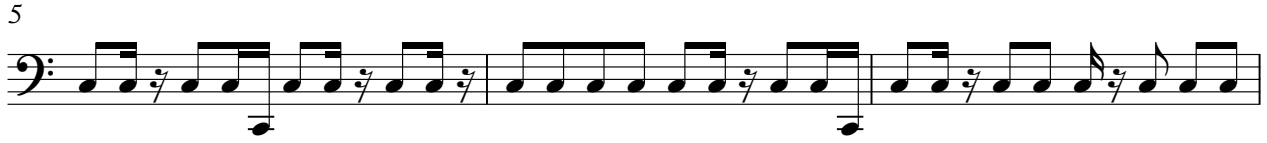

V.S.

32

35

38

42

45

48

51

2