

# Bangles - Manic Monday

♩ = 116,000084

Honky-tonk Piano

Synth Bass 2

Aoustic Grand Piano

♩ = 116,000084

4

Honky-tonk Piano

Synth Bass 2

Aoustic Grand Piano

7

Hi Hat

Honky-tonk Piano

Synth Bass 2

Aoustic Grand Piano

11

Hi Hat

Honky-tonk Piano

Synth Bass 2

Aoustic Grand Piano

13

Hi Hat

Honky-tonk Piano

Synth Bass 2

Aoustic Grand Piano

Detailed description of the musical score for measures 13-15: The Hi Hat part is a simple eighth-note pattern. The Honky-tonk Piano part has a melodic line in the right hand and a bass line in the left hand. The Synth Bass 2 part has a simple bass line. The Aoustic Grand Piano part has a melodic line in the right hand and a bass line in the left hand.

16

Hi Hat

Honky-tonk Piano

Synth Bass 2

Aoustic Grand Piano

Detailed description of the musical score for measures 16-18: The Hi Hat part continues with the eighth-note pattern. The Honky-tonk Piano part has a more complex melodic line in the right hand and a bass line in the left hand. The Synth Bass 2 part has a simple bass line. The Aoustic Grand Piano part has a melodic line in the right hand and a bass line in the left hand.

19

Hi Hat

Honky-tonk Piano

Synth Bass 2

Aoustic Grand Piano

22

Hi Hat

Honky-tonk Piano

Synth Bass 2

Aoustic Grand Piano

25

Hi Hat

Honky-tonk Piano

Synth Bass 2

Aoustic Grand Piano

28

Hi Hat

Honky-tonk Piano

Synth Bass 2

Aoustic Grand Piano

31

Hi Hat

Honky-tonk Piano

Synth Bass 2

Aoustic Grand Piano

34

Hi Hat

Bass Drum & Snare

Honky-tonk Piano

Synth Bass 2

Pad 7 (halo)

Aoustic Grand Piano

$\text{♩} = 116,000084$

37 ♩ = 116,000084                      ♩ = 116,000084

Hi Hat

Bass Drum & Snare

Honky-tonk Piano

Synth Bass 2

Pad 7 (halo)

Aoustic Grand Piano

39 ♩ = 116,000084    ♩ = 116,000084    ♩ = 116,000084

Hi Hat

Bass Drum & Snare

Honky-tonk Piano

Synth Bass 2

Pad 7 (halo)

Aoustic Grand Piano

♩ = 116,000084      ♩ = 116,000084      ♩ = 116,000084

42

Hi Hat

Bass Drum & Snare

Honky-tonk Piano

Synth Bass 2

Pad 7 (halo)

♩ = 116,000084      ♩ = 116,000084      ♩ = 116,000084

Aoustic Grand Piano

45 ♩ = 116,000084      ♩ = 116,000084      ♩ = 116,000084

Hi Hat

Bass Drum & Snare

Honky-tonk Piano

Synth Bass 2

Pad 7 (halo)

Aoustic Grand Piano

48 ♩ = 116,000084                      ♩ = 116,000084

Hi Hat

Bass Drum & Snare

Honky-tonk Piano

Synth Bass 2

Pad 7 (halo)

Aoustic Grand Piano

Detailed description of the musical score: The score is for page 11, measures 48-51. It features six staves. The Hi Hat staff shows a consistent eighth-note pattern. The Bass Drum & Snare staff has a rhythmic pattern with a triplet of eighth notes in the final measure. The Honky-tonk Piano staff has a melodic line in the right hand and a bass line in the left hand. The Synth Bass 2 staff has a simple bass line. The Pad 7 (halo) staff has a melodic line in the right hand and a bass line in the left hand. The Aoustic Grand Piano staff has a melodic line in the right hand and a bass line in the left hand. The tempo is 116,000084.

50 ♩ = 116,000084      ♩ = 116,000084      ♩ = 116,000084

Hi Hat

Bass Drum & Snare

Honky-tonk Piano

Synth Bass 2

Pad 7 (halo)

Aoustic Grand Piano

53 ♩ = 116,000084    ♩ = 116,000084    ♩ = 116,000084

Hi Hat

Hi Hat: A series of 'x' marks on a staff, indicating a steady rhythmic pattern.

Bass Drum & Snare: A rhythmic pattern on a staff with notes and rests, including a triplet of eighth notes in the second measure.

Honky-tonk Piano

Honky-tonk Piano: A piano part with a treble and bass clef, featuring chords and melodic lines.

Synth Bass 2

Pad 7 (halo)

Aoustic Grand Piano

Aoustic Grand Piano: A piano part on a single staff with a treble clef, featuring chords and melodic lines.

56  $\text{♩} = 116,000084$   $\text{♩} = 116,000084$   $\text{♩} = 116,000084$

Hi Hat

Bass Drum & Snare

Honky-tonk Piano

Synth Bass 2

Pad 7 (halo)  $\text{♩} = 116,000084$   $\text{♩} = 116,000084$   $\text{♩} = 116,000084$

Acoustic Grand Piano

59

Hi Hat

Bass Drum & Snare

Honky-tonk Piano

Synth Bass 2

Pad 7 (halo)

Acoustic Grand Piano

62

Hi Hat

Bass Drum & Snare

Honky-tonk Piano

Synth Bass 2

Pad 7 (halo)

Aoustic Grand Piano

65

Hi Hat

Bass Drum & Snare

Honky-tonk Piano

Synth Bass 2

Pad 7 (halo)

Aoustic Grand Piano

68

Hi Hat

Bass Drum & Snare

Honky-tonk Piano

Synth Bass 2

Aoustic Grand Piano

71

Bass Drum & Snare

Honky-tonk Piano

Synth Bass 2

Aoustic Grand Piano

75 ♩ = 116,000084 ♩ = 116,000084 ♩ = 116,000084

Hi Hat

Bass Drum & Snare

Honky-tonk Piano

Synth Bass 2

Aoustic Grand Piano

78 ♩ = 116,000084 ♩ = 116,000084

Hi Hat

Bass Drum & Snare

Honky-tonk Piano

Synth Bass 2

Aoustic Grand Piano

80 ♩ = 116,000084

Hi Hat

Bass Drum & Snare

Honky-tonk Piano

Synth Bass 2

Aoustic Grand Piano

Hi Hat

Bangles - Manic Monday

♩ = 116,000084

9

14

20

26

32

♩ = 116,000084

37 ♩ = 116,000084 ♩ = 116,000084 ♩ = 116,000084 ♩ = 116,000084 ♩ = 116,000084 ♩ = 116,000084

43 ♩ = 116,000084 ♩ = 116,000084 ♩ = 116,000084 ♩ = 116,000084 ♩ = 116,000084 ♩ = 116,000084

49 ♩ = 116,000084 ♩ = 116,000084 ♩ = 116,000084 ♩ = 116,000084 ♩ = 116,000084 ♩ = 116,000084

55 ♩ = 116,000084 ♩ = 116,000084 ♩ = 116,000084 ♩ = 116,000084

61

V.S.

2

# Hi Hat

67

♩ = 116,000084

**4**

76 ♩ = 116,000084

♩ = 116,000084

♩ = 116,000084

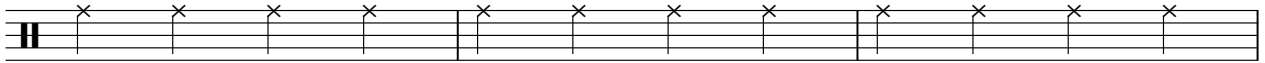

79 ♩ = 116,000084

♩ = 116,000084

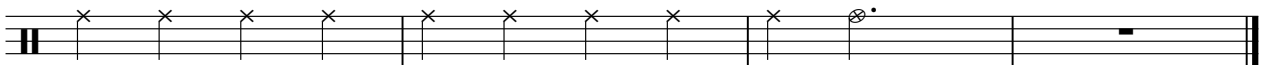

Honky-tonk Piano

Bangles - Manic Monday

♩ = 116,000084

5

10

14

18

22

V.S.

26

31

36 ♩ = 116,000084 ♩ = 116,000084 ♩ = 116,000084 ♩ = 116,000084

40 ♩ = 116,000084 ♩ = 116,000084 ♩ = 116,000084 ♩ = 116,000084

44 ♩ = 116,000084 ♩ = 116,000084 ♩ = 116,000084 ♩ = 116,000084

48 ♩ = 116,000084 ♩ = 116,000084 ♩ = 116,000084 ♩ = 116,000084

Honky-tonk Piano

52 ♩ = 116,000084 ♩ = 116,000084 ♩ = 116,000084 ♩ = 116,000084 ♩ = 116,000084

57 ♩ = 116,000084 ♩ = 116,000084

62

66

70

75 ♩ = 116,000084 ♩ = 116,000084 ♩ = 116,000084 ♩ = 116,000084

4

### Honky-tonk Piano

79 ♩ = 116,000084

♩ = 116,000084

Synth Bass 2

Bangles - Manic Monday

♩ = 116,000084

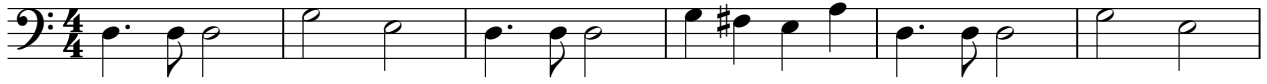

7

13

19

25

31

♩ = 116,000084

37 ♩ = 116,000084 ♩ = 116,000084 ♩ = 116,000084 ♩ = 116,000084 ♩ = 116,000084 ♩ = 116,000084

43 ♩ = 116,000084 ♩ = 116,000084 ♩ = 116,000084 ♩ = 116,000084 ♩ = 116,000084 ♩ = 116,000084

49 ♩ = 116,000084 ♩ = 116,000084 ♩ = 116,000084 ♩ = 116,000084 ♩ = 116,000084 ♩ = 116,000084

55 ♩ = 116,000084 ♩ = 116,000084 ♩ = 116,000084 ♩ = 116,000084

V.S.

♩ = 116,000084 **34** ♩ = 116,000084

37 ♩ = 116,000084 ♩ = 116,000084 ♩ = 116,000084 ♩ = 116,000084

41 ♩ = 116,000084 ♩ = 116,000084 ♩ = 116,000084 ♩ = 116,000084

45 ♩ = 116,000084 ♩ = 116,000084 ♩ = 116,000084 ♩ = 116,000084

49 ♩ = 116,000084 ♩ = 116,000084 ♩ = 116,000084 ♩ = 116,000084 ♩ = 116,000084

54 ♩ = 116,000084 ♩ = 116,000084 ♩ = 116,000084 ♩ = 116,000084 ♩ = 116,000084

59

64

68 ♩ = 116,000084 ♩ = 116,000084 ♩ = 116,000084 ♩ = 116,000084 **7** **3**

Acoustic Grand Piano

Bangles - Manic Monday

♩ = 116,000084

6

11

14

18

22

26

31

36 = 116,000084      ♩ = 116,000084      ♩ = 116,000084

39 = 116,000084      ♩ = 116,000084      ♩ = 116,000084      ♩ = 116,000084

V.S.

Acoustic Grand Piano

43 ♩ = 116,000084 ♩ = 116,000084 ♩ = 116,000084 ♩ = 116,000084

47 ♩ = 116,000084 ♩ = 116,000084 ♩ = 116,000084 ♩ = 116,000084

51 ♩ = 116,000084 ♩ = 116,000084 ♩ = 116,000084 ♩ = 116,000084 ♩ = 116,000084

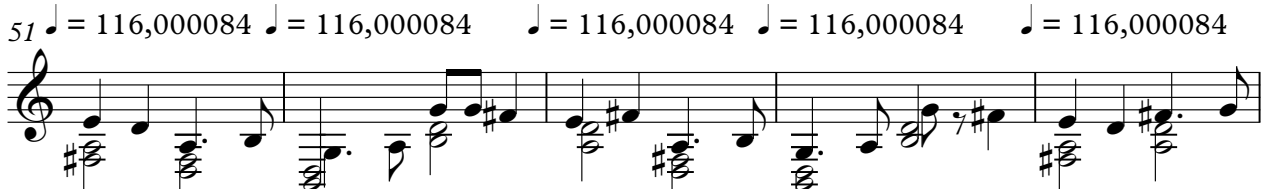

56 ♩ = 116,000084 ♩ = 116,000084 ♩ = 116,000084

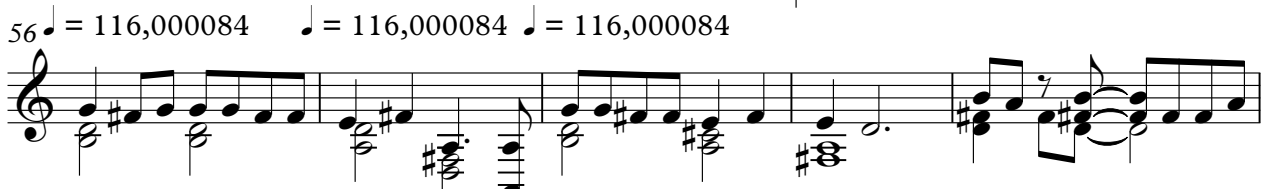

61

65

69

74 ♩ = 116,000084 ♩ = 116,000084 ♩ = 116,000084

78 ♩ = 116,000084 ♩ = 116,000084 ♩ = 116,000084

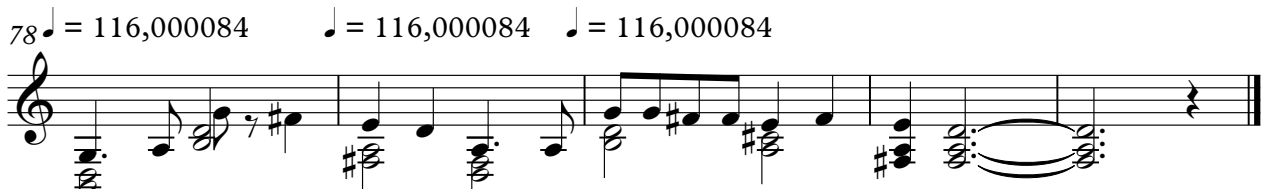
