Keep Me Hanging On

Standard tuning

♩ = 120

E-Bass

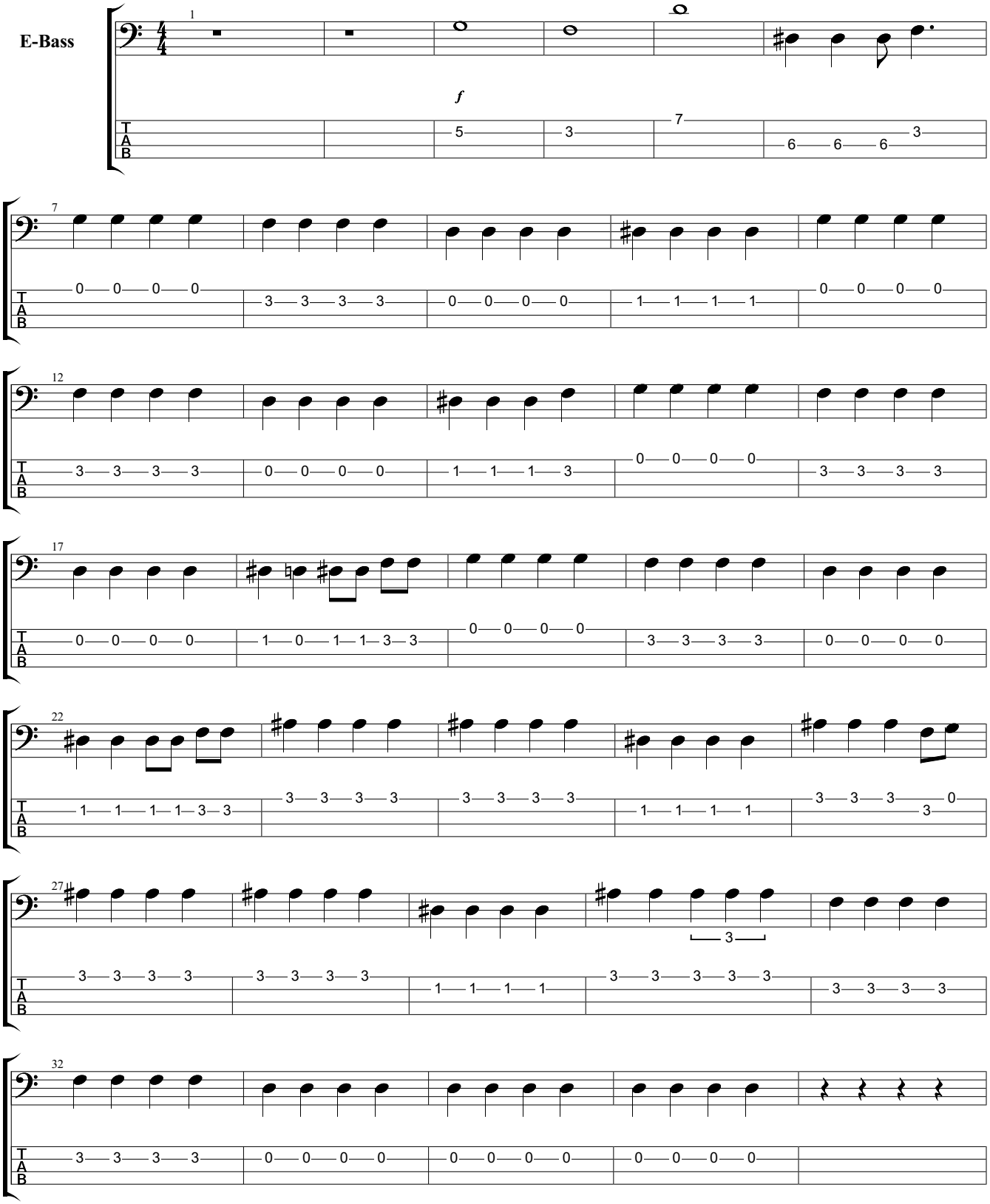

Downloaded from MusicNotesLib.com Perfect notes and guitar tabs searcher

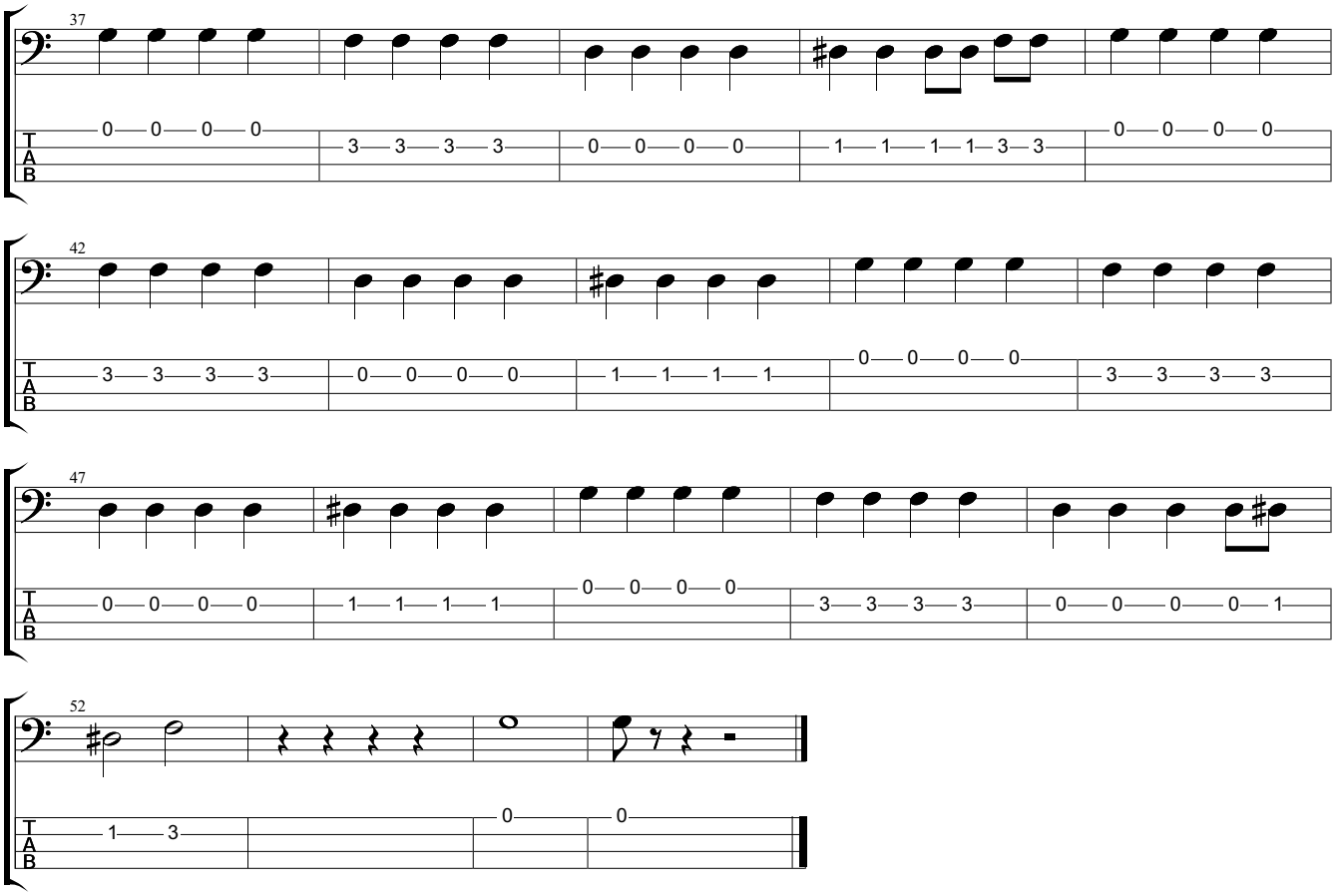

Downloaded from MusicNotesLib.com Perfect notes and guitar tabs searcher