

Shining Force - Credits

♩ = 130,000137

Horn in F

Trumpet in F

Tuba

Timpani

♩ = 130,000137

Percussion

Orchestra Hit

7

9

11

13

15

15

Hn.

FTpt.

Tba.

Timp.

Perc.

Orch. Hit

17

17

Hn.

FTpt.

Tba.

Timp.

Perc.

Orch. Hit

19

Hn.

FTpt.

Tba.

Timp.

Perc.

Orch. Hit

21

Hn.

FTpt.

Tba.

Timp.

Perc.

Orch. Hit

23

23

Hn.

FTpt.

Tba.

Timp.

Perc.

Orch. Hit

6

3

3

3

3

6

This block contains the musical score for measures 23 and 24. It features six staves: Horn (Hn.), First Trumpet (FTpt.), Trombone (Tba.), Timpani (Timp.), Percussion (Perc.), and Orchestral Hit (Orch. Hit). The Horn part has a melodic line with a sixteenth-note triplet in measure 24. The First Trumpet part has a similar melodic line. The Trombone part has a bass line with a sixteenth-note triplet in measure 24. The Timpani part has a rhythmic pattern of sixteenth notes with a sixteenth-note triplet in measure 24. The Percussion part has a complex rhythmic pattern with sixteenth-note triplets and a sixteenth-note triplet in measure 24. The Orchestral Hit part has a bass line with a sixteenth-note triplet in measure 24.

25

25

Hn.

FTpt.

Tba.

Timp.

Perc.

Orch. Hit

6

6

6

6

3

3

This block contains the musical score for measures 25 and 26. It features six staves: Horn (Hn.), First Trumpet (FTpt.), Trombone (Tba.), Timpani (Timp.), Percussion (Perc.), and Orchestral Hit (Orch. Hit). The Horn part has a melodic line with sixteenth-note triplets in measures 25 and 26. The First Trumpet part has a similar melodic line. The Trombone part has a bass line with a sixteenth-note triplet in measure 25. The Timpani part has a rhythmic pattern of sixteenth notes with a sixteenth-note triplet in measure 25. The Percussion part has a complex rhythmic pattern with sixteenth-note triplets and a sixteenth-note triplet in measure 25. The Orchestral Hit part has a bass line with a sixteenth-note triplet in measure 25.

27

29

$\text{♩} = 129,000076$ $\text{♩} = 128,00,999985$ $\text{♩} = 126,000135,000000,999992$ $\text{♩} = 122,999969$

31

Hn.

F Tpt.

Tba.

Timp.

Perc.

Orch. Hit

$\text{♩} = 129,000076$ $\text{♩} = 128,00,999985$ $\text{♩} = 126,000135,000000,999992$ $\text{♩} = 122,999969$

$\text{♩} = 122,000069$ $\text{♩} = 122,000069$ $\text{♩} = 120,999947$ $\text{♩} = 120,000000$

33

Hn.

F Tpt.

Tba.

Timp.

Perc.

Orch. Hit

$\text{♩} = 122,000069$ $\text{♩} = 122,000069$ $\text{♩} = 120,999947$ $\text{♩} = 120,000000$

10

34 $\text{♪} = 118,999924$ $\text{♪} = 117,999901$ $\text{♪} = 116,999886$ $\text{♪} = 116,000084$

Hn.

FTpt.

Tba.

3

Timp.

6 6 6 6

$\text{♪} = 118,999924$ $\text{♪} = 117,999901$ $\text{♪} = 116,999886$ $\text{♪} = 116,000084$

Perc.

3

Orch. Hit

35 $\text{♪} = 115,000031$ $\text{♪} = 116,999886$ $\text{♪} = 118,999924$ $\text{♪} = 120,999947$

Hn.

FTpt.

Tba.

Timp.

6 6 6 6

$\text{♪} = 115,000031$ $\text{♪} = 116,999886$ $\text{♪} = 118,999924$ $\text{♪} = 120,999947$

Perc.

Orch. Hit

36 ♩ = 122,999969 ♩ = 123,999969 ♩ = 128,000000 ♩ = 130,000137

Hn.
FTpt.
Tba.
Timp.
Perc.
Orch. Hit

38

Hn.
FTpt.
Tba.
Timp.
Perc.
Orch. Hit

40

Hn.
FTpt.
Tba.
Timp.
Perc.
Orch. Hit

42

Hn.
FTpt.
Tba.
Timp.
Perc.
Orch. Hit

44

Hn.

F Tpt.

Tba.

Timp.

Perc.

Orch. Hit

46

Hn.

F Tpt.

Tba.

Timp.

Perc.

Orch. Hit

48

Hn.
FTpt.
Tba.
Timp.
Perc.
Orch. Hit

50

Hn.
FTpt.
Tba.
Timp.
Perc.
Orch. Hit

52

Hn.
FTpt.
Tba.
Timp.
Perc.
Orch. Hit

54

Hn.
FTpt.
Tba.
Timp.
Perc.
Orch. Hit

56

Hn.

FTpt.

Tba.

Timp.

Perc.

Orch. Hit

58

Hn.

FTpt.

Tba.

Timp.

Perc.

Orch. Hit

60

6

Hn.

FTpt.

Tba.

Timp.

Perc.

Orch. Hit

62

6

Hn.

FTpt.

Tba.

Timp.

Perc.

Orch. Hit

64

Hn.
FTpt.
Tba.
Timp.
Perc.
Orch. Hit

66

Hn.
FTpt.
Tba.
Timp.
Perc.
Orch. Hit

$\text{♩} = 129,000076 \neq 282,0000085$

$\text{♩} = 126,000125,000100,999992 = 122,99999,000069 \text{ ♩} = 122,0006999947 \text{ ♩} = 120,000000$

68

Hn.

FTpt.

Tba.

Timp.

Perc.

Orch. Hit

$\text{♩} = 118,999924 \quad \text{♩} = 117,999901 \quad \text{♩} = 116,999886 \quad \text{♩} = 116,000084$

70

Hn.

FTpt.

Tba.

Timp.

Perc.

Orch. Hit

20

71 $\text{♩} = 115,000031$ $\text{♩} = 116,999886$ $\text{♩} = 118,999924$ $\text{♩} = 120,999947$

Hn.

F Tpt.

Tba.

Timp. **6** **6** **6** **6**

Perc. $\text{♩} = 115,000031$ $\text{♩} = 116,999886$ $\text{♩} = 118,999924$ $\text{♩} = 120,999947$

Orch. Hit

72 $\text{♩} = 122,999969$ $\text{♩} = 123,999992$ $\text{♩} = 126,000130$ $\text{♩} = 128,000000$

Hn.

F Tpt.

Tba.

Timp. **6** **6** **6** **6**

Perc. $\text{♩} = 122,999969$ $\text{♩} = 123,999992$ $\text{♩} = 126,000130$ $\text{♩} = 128,000000$

Orch. Hit **6** **6** **6** **6**

Shining Force - Credits

Horn in F

♩ = 130,000137

8

15

22

27

30

32

36

43

50

♩ = 129,0007128,0000136,999985

V.S.

Horn in F

57

6

62

6

6

6

6

3

65

6

6

6

3

$\text{♩} = 129,00007128,00000026,999985126,00013025,00000023,9999122,999969$

67

6

6

$\text{♩} = 122,00006122,0000620,9999127,0000018,9999127,9999006320,610109,9999021979,99990300$

69

6

6

Shining Force - Credits

Trumpet in F

♩ = 130,000137

6

11

16

21

26

31

36

41

46

V.S.

Trumpet in F

51

56

61

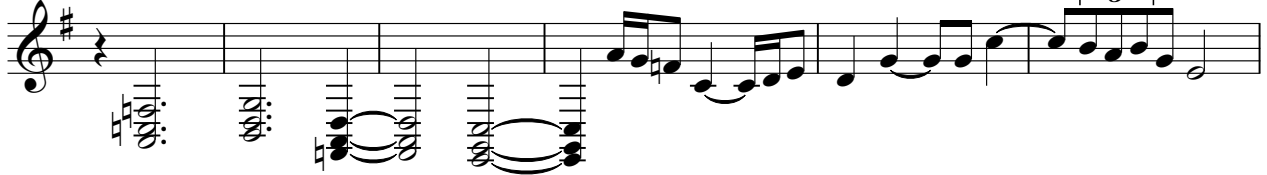

67

♩ = 129,000076 ♩ = 128,000000 ♩ = 126,000130 ♩ = 122,000002 ♩ = 122,999969

69

♩ = 122,000000 ♩ = 128,999900 ♩ = 118,999999 ♩ = 116,999999 ♩ = 120,999999 ♩ = 120,000000

Shining Force - Credits

Tuba

♩ = 130,000137

5

9

13

17

21

25

29

♩ = 129,00078,00009125,00025000,000992

♩ = 122,9

33

38

V.S.

Tuba

42

46

51

55

59

64

♩ = 129,00078,00026,99998

♩ = 126,00025,00009,99962,20000,99937,00008,99921,00009,99900,00000(

68

Shining Force - Credits

Timpani

♩ = 130,000137

4

8

11

15

19

23

28

♩ = 121,980,069 9985 ♩ = 121,980,069 9985

33

♩ = 122,000069 ♩ = 122,000069 99947 ♩ = 120,000008 99924 ♩ = 117,99909 999886 ♩ = 116,000084

35

♩ = 115,000031 ♩ = 116,999886 99924 ♩ = 120,99927 99969 ♩ = 123,99990 00130 ♩ = 128,000000

V.S.

Timpani

37 ♩ = 130,000137

41

45

49

53

57

61

66

♩ = 129,00807600026,99925,000135,9000999922,999969

69

♩ = 122,000069 ♩ = 122,000069 ♩ = 120,000083 ♩ = 117,999999 ♩ = 116,000084

71

♩ = 115,000031 ♩ = 116,999886 ♩ = 120,99927,999969 ♩ = 123,999900 ♩ = 128,000000

Shining Force - Credits

Percussion

♩ = 130,000137

V.S.

2 $\bullet = 126,050,030,009,992$ $\bullet = 122,999,926,900,069$ $\bullet = 122,020,069,9947$ $\bullet = 120,000,000,999,924$ $\bullet = 117,999$

Percussion

32

35

38

41

44

47

50

53

56

59

Percussion

62

66

♩ = 129,000000 ♩ = 125,000000 ♩ = 122,999969

♩ = 122,000069 ♩ = 122,000069 ♩ = 120,999947 ♩ = 120,000000 ♩ = 118,999924 ♩ = 117,999908

69

♩ = 115,000000 ♩ = 122,999922 ♩ = 123,999992 ♩ = 126,000130 ♩ = 128,000000

71

Orchestra Hit

Shining Force - Credits

♩ = 130,000137

8

15

22

29

♩ = 129,000137

36

43

50

57

64

♩ = 129,000137

V.S.

2 $\bullet = 126, 128, 130, 132, 134, 136, 138, 140, 142, 144, 146, 148, 150, 152, 154, 156, 158, 160, 162, 164, 166, 168, 170, 172, 174, 176, 178, 180, 182, 184, 186, 188, 190, 192, 194, 196, 198, 200, 202, 204, 206, 208, 210, 212, 214, 216, 218, 220, 222, 224, 226, 228, 230, 232, 234, 236, 238, 240, 242, 244, 246, 248, 250, 252, 254, 256, 258, 260, 262, 264, 266, 268, 270, 272, 274, 276, 278, 280, 282, 284, 286, 288, 290, 292, 294, 296, 298, 300, 302, 304, 306, 308, 310, 312, 314, 316, 318, 320, 322, 324, 326, 328, 330, 332, 334, 336, 338, 340, 342, 344, 346, 348, 350, 352, 354, 356, 358, 360, 362, 364, 366, 368, 370, 372, 374, 376, 378, 380, 382, 384, 386, 388, 390, 392, 394, 396, 398, 400, 402, 404, 406, 408, 410, 412, 414, 416, 418, 420, 422, 424, 426, 428, 430, 432, 434, 436, 438, 440, 442, 444, 446, 448, 450, 452, 454, 456, 458, 460, 462, 464, 466, 468, 470, 472, 474, 476, 478, 480, 482, 484, 486, 488, 490, 492, 494, 496, 498, 500, 502, 504, 506, 508, 510, 512, 514, 516, 518, 520, 522, 524, 526, 528, 530, 532, 534, 536, 538, 540, 542, 544, 546, 548, 550, 552, 554, 556, 558, 560, 562, 564, 566, 568, 570, 572, 574, 576, 578, 580, 582, 584, 586, 588, 590, 592, 594, 596, 598, 600, 602, 604, 606, 608, 610, 612, 614, 616, 618, 620, 622, 624, 626, 628, 630, 632, 634, 636, 638, 640, 642, 644, 646, 648, 650, 652, 654, 656, 658, 660, 662, 664, 666, 668, 670, 672, 674, 676, 678, 680, 682, 684, 686, 688, 690, 692, 694, 696, 698, 700, 702, 704, 706, 708, 710, 712, 714, 716, 718, 720, 722, 724, 726, 728, 730, 732, 734, 736, 738, 740, 742, 744, 746, 748, 750, 752, 754, 756, 758, 760, 762, 764, 766, 768, 770, 772, 774, 776, 778, 780, 782, 784, 786, 788, 790, 792, 794, 796, 798, 800, 802, 804, 806, 808, 810, 812, 814, 816, 818, 820, 822, 824, 826, 828, 830, 832, 834, 836, 838, 840, 842, 844, 846, 848, 850, 852, 854, 856, 858, 860, 862, 864, 866, 868, 870, 872, 874, 876, 878, 880, 882, 884, 886, 888, 890, 892, 894, 896, 898, 900, 902, 904, 906, 908, 910, 912, 914, 916, 918, 920, 922, 924, 926, 928, 930, 932, 934, 936, 938, 940, 942, 944, 946, 948, 950, 952, 954, 956, 958, 960, 962, 964, 966, 968, 970, 972, 974, 976, 978, 980, 982, 984, 986, 988, 990, 992, 994, 996, 998, 1000$

68