

# Shining Force - Intro

Introduction music

♩ = 116,000084

Sequenced by Arthur Prawitt

Lead 1 (Square)

ahp@uswest.net

♩ = 116,000084

with help from GYM2MID

on an AWE32 for General MIDI

2

Shining Force by Sega

Introduction music

Sequenced by Arthur Prawitt

Lead 1

ahp@uswest.net

with help from GYM2MID

on an AWE32 for General MIDI

3

Shining Force by Sega

Introduction music

Sequenced by Arthur Prawitt

Lead 1

ahp@uswest.net

with help from GYM2MID

on an AWE32 for General MIDI

4

Shining Force by Sega

Introduction music

Sequenced by Arthur Prawitt

Lead 1

ahp@uswest.net

with help from GYM2MID

on an AWE32 for General MIDI

5

Shining Force by Sega

Introduction music

Sequenced by Arthur Prawitt

Lead 1

ahp@uswest.net

with help from GYM2MID

on an AWE32 for General MIDI

6

Introduction music

Sequenced by Arthur Prawitt

Lead 1

ahp@uswest.net

with help from GYM2MID

on an AWE32 for General MIDI

7

Shining Force by Sega

Introduction music

Sequenced by Arthur Prawitt

Lead 1

ahp@uswest.net

with help from GYM2MID

on an AWE32 for General MIDI

8

Introduction music

Sequenced by Arthur Prawitt

Lead 1

ahp@uswest.net

with help from GYM2MID

on an AWE32 for General MIDI

9

Shining Force by Sega

Introduction music

Sequenced by Arthur Prawitt

Lead 1

ahp@uswest.net

with help from GYM2MID

on an AWE32 for General MIDI

10

Shining Force by Sega

Introduction music

Sequenced by Arthur Prawitt

Lead 1

ahp@uswest.net

with help from GYM2MID

on an AWE32 for General MIDI

11

Shining Force by Sega

Introduction music

Sequenced by Arthur Prawitt

Lead 1

ahp@uswest.net

with help from GYM2MID

on an AWE32 for General MIDI

12

Shining Force by Sega

Introduction music

Sequenced by Arthur Prawitt

Lead 1

ahp@uswest.net

with help from GYM2MID

on an AWE32 for General MIDI

13

Shining Force by Sega

Introduction music

Sequenced by Arthur Prawitt

Lead 1

ahp@uswest.net

with help from GYM2MID

on an AWE32 for General MIDI

14

Shining Force by Sega

Introduction music

Sequenced by Arthur Prawitt

Lead 1

ahp@uswest.net

with help from GYM2MID

on an AWE32 for General MIDI

15

Shining Force by Sega

Introduction music

Sequenced by Arthur Prawitt

Lead 1

ahp@uswest.net

with help from GYM2MID

on an AWE32 for General MIDI

16

Shining Force by Sega

Introduction music

Sequenced by Arthur Prawitt

Lead 1

ahp@uswest.net

with help from GYM2MID

on an AWE32 for General MIDI

17

Shining Force by Sega

Introduction music

Sequenced by Arthur Prawitt

Lead 1

ahp@uswest.net

with help from GYM2MID

on an AWE32 for General MIDI

18

Shining Force by Sega

Introduction music

Sequenced by Arthur Prawitt

Lead 1

ahp@uswest.net

with help from GYM2MID

on an AWE32 for General MIDI

19

Shining Force by Sega

Introduction music

Sequenced by Arthur Prawitt

Lead 1

ahp@uswest.net

with help from GYM2MID

on an AWE32 for General MIDI

20

Shining Force by Sega

Introduction music

Sequenced by Arthur Prawitt

Lead 1

ahp@uswest.net

with help from GYM2MID

on an AWE32 for General MIDI

21

Shining Force by Sega

Introduction music

Sequenced by Arthur Prawitt

Lead 1

ahp@uswest.net

with help from GYM2MID

on an AWE32 for General MIDI

22

Shining Force by Sega

Introduction music

Sequenced by Arthur Prawitt

Lead 1

ahp@uswest.net

with help from GYM2MID

on an AWE32 for General MIDI

23

Introduction music

Sequenced by Arthur Prawitt

Lead 1

ahp@uswest.net

with help from GYM2MID

on an AWE32 for General MIDI

24

Shining Force by Sega

Introduction music

Sequenced by Arthur Prawitt

Lead 1

ahp@uswest.net

with help from GYM2MID

on an AWE32 for General MIDI

25

Introduction music

Sequenced by Arthur Prawitt

Lead 1

ahp@uswest.net

with help from GYM2MID

on an AWE32 for General MIDI

26

Shining Force by Sega

Introduction music

Sequenced by Arthur Prawitt

Lead 1

ahp@uswest.net

with help from GYM2MID

on an AWE32 for General MIDI

27

Shining Force by Sega

Introduction music

Sequenced by Arthur Prawitt

Lead 1

ahp@uswest.net

with help from GYM2MID

on an AWE32 for General MIDI

28

Shining Force by Sega

Introduction music

Sequenced by Arthur Prawitt

Lead 1

ahp@uswest.net

with help from GYM2MID

on an AWE32 for General MIDI

29

Shining Force by Sega

Introduction music

Sequenced by Arthur Prawitt

Lead 1

ahp@uswest.net

with help from GYM2MID

on an AWE32 for General MIDI

30

Shining Force by Sega

Introduction music

Sequenced by Arthur Prawitt

Lead 1

ahp@uswest.net

with help from GYM2MID

on an AWE32 for General MIDI

31

Shining Force by Sega

Introduction music

Sequenced by Arthur Prawitt

Lead 1

ahp@uswest.net

with help from GYM2MID

on an AWE32 for General MIDI

32

Shining Force by Sega

Introduction music

Sequenced by Arthur Prawitt

Lead 1

ahp@uswest.net

with help from GYM2MID

on an AWE32 for General MIDI

33

Shining Force by Sega

Introduction music

Sequenced by Arthur Prawitt

Lead 1

ahp@uswest.net

with help from GYM2MID

on an AWE32 for General MIDI

34

Shining Force by Sega

Introduction music

Sequenced by Arthur Prawitt

Lead 1

ahp@uswest.net

with help from GYM2MID

on an AWE32 for General MIDI

35

Shining Force by Sega

Introduction music

Sequenced by Arthur Prawitt

Lead 1

ahp@uswest.net

with help from GYM2MID

on an AWE32 for General MIDI

36

Shining Force by Sega

Introduction music

Sequenced by Arthur Prawitt

Lead 1

ahp@uswest.net

with help from GYM2MID

on an AWE32 for General MIDI

37

Shining Force by Sega

Introduction music

Sequenced by Arthur Prawitt

Lead 1

ahp@uswest.net

with help from GYM2MID

on an AWE32 for General MIDI

38

Shining Force by Sega

Introduction music

Sequenced by Arthur Prawitt

Lead 1

ahp@uswest.net

with help from GYM2MID

on an AWE32 for General MIDI

39

Shining Force by Sega

Introduction music

Sequenced by Arthur Prawitt

Lead 1

ahp@uswest.net

with help from GYM2MID

on an AWE32 for General MIDI

40

Introduction music

Sequenced by Arthur Prawitt

Lead 1

ahp@uswest.net

with help from GYM2MID

on an AWE32 for General MIDI

41

Shining Force by Sega

Introduction music

Sequenced by Arthur Prawitt

Lead 1

ahp@uswest.net

with help from GYM2MID

on an AWE32 for General MIDI

42

Introduction music

Sequenced by Arthur Prawitt

Lead 1

ahp@uswest.net

with help from GYM2MID

on an AWE32 for General MIDI

43

Shining Force by Sega

Introduction music

Sequenced by Arthur Prawitt

Lead 1

ahp@uswest.net

with help from GYM2MID

on an AWE32 for General MIDI

44

Shining Force by Sega

Introduction music

Sequenced by Arthur Prawitt

Lead 1

ahp@uswest.net

with help from GYM2MID

on an AWE32 for General MIDI

45

Shining Force by Sega

Introduction music

Sequenced by Arthur Prawitt

Lead 1

ahp@uswest.net

with help from GYM2MID

on an AWE32 for General MIDI

46

Shining Force by Sega

Introduction music

Sequenced by Arthur Prawitt

Lead 1

ahp@uswest.net

with help from GYM2MID

on an AWE32 for General MIDI

47  
Shining Force by Sega

Introduction music

Sequenced by Arthur Prawitt

A grand staff (treble and bass clefs) with a whole rest in the treble clef and a melodic line in the bass clef. The bass line includes a triplet of eighth notes and a sextuplet of eighth notes.

Lead 1

ahp@uswest.net

with help from GYM2MID

on an AWE32 for General MIDI

48  
Shining Force by Sega

Introduction music

Sequenced by Arthur Prawitt

Lead 1

ahp@uswest.net

with help from GYM2MID

on an AWE32 for General MIDI

49 8

Shining Force by Sega

Introduction music

Sequenced by Arthur Prawitt

Lead 1

ahp@uswest.net

with help from GYM2MID

on an AWE32 for General MIDI

Shining Force by Sega

Shining Force - Intro

$\text{♩} = 116,000084$

7

12

16

20

26

30

34

38

2

# Shining Force by Sega

43

47

# Shining Force - Intro

## Introduction music

♩ = 116,000084

V.S.

Introduction music

31

34

37

40

43

46

48

Sequenced by Arthur Prawitt **Shining Force - Intro**

♩ = 116,000084

5

9

14

18

22

26

30

34

38

V.S.

42

46

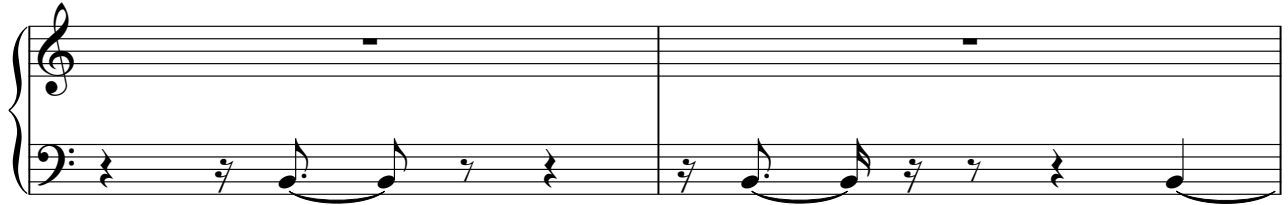

48

# Shining Force - Intro

## Lead 1 (Square)

♩ = 116,000084

6

11

19

23

28

36

40

44

# Shining Force - Intro

♩ = 116,000084

V.S.

2

ahp@uswest.net

47

# Shining Force - Intro

with help from GYM2MID

♩ = 116,000084

1

2

3

4

5

6

7

8

9

10

V.S.

11

12

13

14

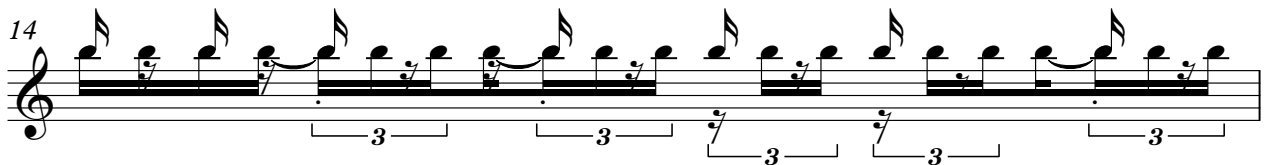

15

16

17

18

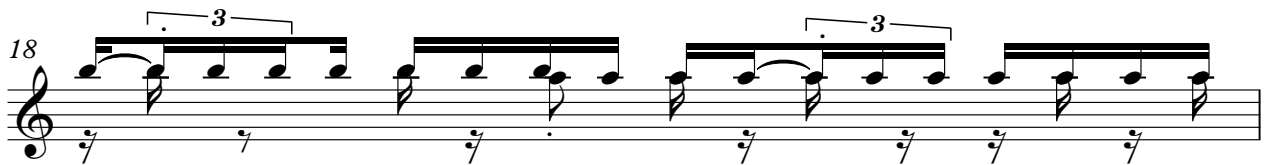

19

20

21

3 3 6 3 3

22

6 3 3 3 3 3

23

3 3 3 3

24

3 3 3 3

25

3 3 3 3 3

26

3 3 3

27

6 6 3 3 3

28

6 3 3 3 3

29

3 3 6 3 3

30

6 3 3 3 6

31

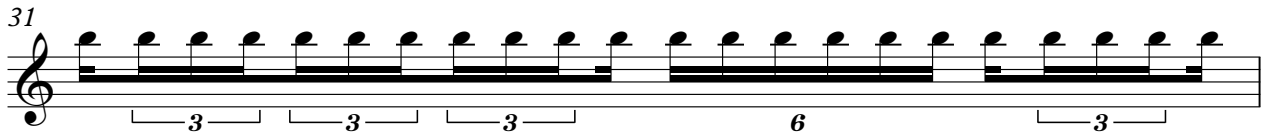

32

33

34

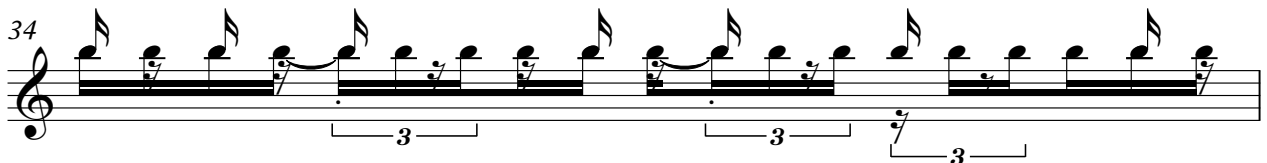

35

36

37

38

39

40

# Shining Force - Intro

on an AWE32 for General MIDI

♩ = 116,000084

V.S.

41

43

45

47

49

