

# Shining Force 3 - Sunrise

♩ = 54,000053

5

Flute1  
Flute2: L  
Flute3: R  
Harp: L  
Harp: R  
Bass

6

Flute1  
Flute2: L  
Flute3: R  
Harp: L  
Harp: R  
Bass

7

Flute1  
Flute2: L  
Flute3: R  
Harp: L  
Harp: R  
Bass

8

Flute1  
Flute2: L  
Flute3: R  
Harp: L  
Harp: R  
Bass

9

Flute1

Flute2: L

Flute3: R

Harp: L

Harp: R

Bass

10

Harp: L

Harp: R

Flute1 Shining Force 3 - Sunrise

♩ = 54,000053

3

6

8

2

Shining Force 3 - Sunrise  
Flute2: L

♩ = 54,000053

6

Shining Force 3 - Sunrise  
Flute3: R

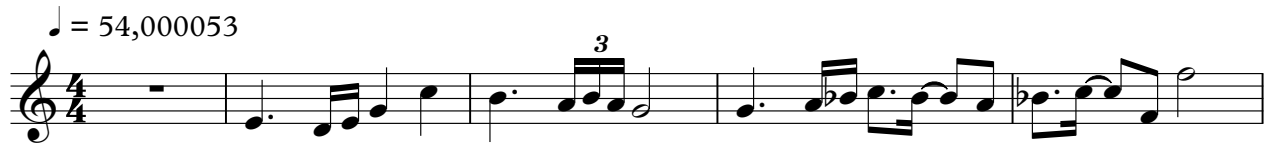

Harp: L Shining Force 3 - Sunrise

♩ = 54,000053

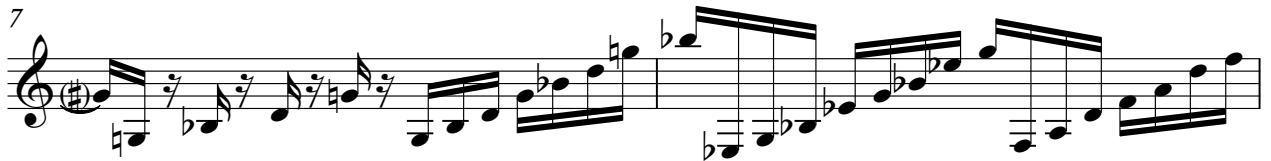

# Harp: R Shining Force 3 - Sunrise

♩ = 54,000053

Bass Shining Force 3 - Sunrise

♩ = 54,000053

6 #e e be e be e #e be 2

A single bass staff starting with a measure number '6'. The notes are: #e, e, be, e, be, e, #e, be. The staff ends with a double bar line and a '2' above it, indicating a second ending.