

Bobby Freeman - Do You Wanna Dance

♩ = 150,000000

Sax

Sax

Drums

Guitar

Bass

Piano

♩ = 150,000000

Strings

Piano

Piano

6

Sax

Sax

Drums

Guitar

Bass

Piano

10

Sax

Sax

Drums

Guitar

Bass

Piano

14

Sax

Sax

Drums

Guitar

Bass

Piano

18

Sax

Sax

Drums

Guitar

Bass

Piano

22

Sax

Sax

Drums

Guitar

Bass

Piano

26

30

Sax

Sax

Drums

Guitar

Bass

Piano

Strings

34

Sax

Sax

Drums

Guitar

Bass

Piano

38

Sax

Sax

Drums

Guitar

Bass

Piano

42

Sax

Sax

Drums

Guitar

Bass

Piano

46

Sax

Sax

Drums

Guitar

Bass

Piano

50

Sax

Sax

Drums

Guitar

Bass

Piano

54

Sax

Sax

Drums

Guitar

Bass

Piano

58

Sax

Sax

Drums

Guitar

Bass

Piano

62

Bobby Freeman - Do You Wanna Dance

Sax

♩ = 150,000000

6

12

18

24

32

38

43

49

54

V.S.

2

Sax

58

Bobby Freeman - Do You Wanna Dance

Sax

♩ = 150,000000

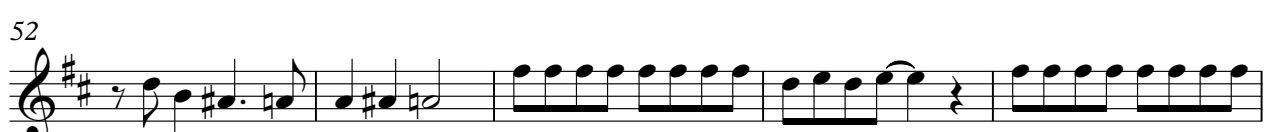

V.S.

2

Sax

57

60

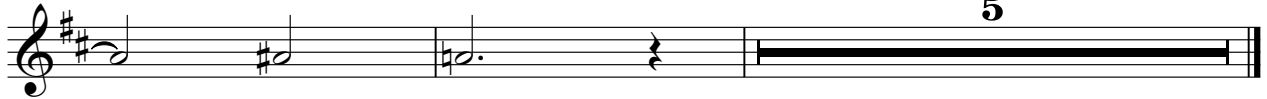

5

Bobby Freeman - Do You Wanna Dance

Drums

♩ = 150,000000
2

6

10

14

18

22

26

30

34

38

V.S.

2

Drums

42

46

50

54

58

62

Bobby Freeman - Do You Wanna Dance

Guitar

♩ = 150,000000

V.S.

46

51

55

59

62

Bobby Freeman - Do You Wanna Dance

Bass

♩ = 150,000000

2

7

12

17

22

27

32

37

42

47

V.S.

2

Bass

52

57

62

39

45

51

57

62

Strings

Bobby Freeman - Do You Wanna Dance

♩ = 150,000000

26

31

31

Piano

Bobby Freeman - Do You Wanna Dance

♩ = 150,000000

26

30

32

63

Piano

Bobby Freeman - Do You Wanna Dance

♩ = 150,000000

26

30

32

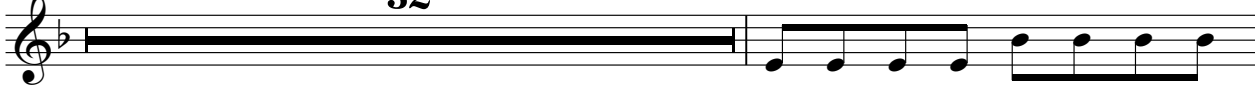

63

