

# Silhouettes - Get A Job

♩ = 150,000000

Clarinet in B♭

Alto Saxophone

Percussion

♩ = 150,000000

Jazz Guitar

5-string Electric Bass

4

Cl.

Alto Sax.

Perc.

J. Gtr.

E. Bass

7

Cl.

Alto Sax.

Perc.

J. Gtr.

E. Bass

10

Cl.

Alto Sax.

Perc.

J. Gtr.

E. Bass

13

Cl.  
Alto Sax.  
Perc.  
J. Gtr.  
E. Bass

16

Cl.  
Alto Sax.  
Perc.  
J. Gtr.  
E. Bass

19

Cl.

Alto Sax.

Perc.

J. Gtr.

E. Bass

22

Cl.

Alto Sax.

Perc.

J. Gtr.

E. Bass

25

Cl.  
Alto Sax.  
Perc.  
J. Gtr.  
E. Bass

28

Cl.  
Alto Sax.  
Perc.  
J. Gtr.  
E. Bass

31

Cl.  
Alto Sax.  
Perc.  
J. Gtr.  
E. Bass

34

Cl.  
Alto Sax.  
Perc.  
J. Gtr.  
E. Bass

37

Cl.

Alto Sax.

Perc.

J. Gtr.

E. Bass

40

Cl.

Alto Sax.

Perc.

J. Gtr.

E. Bass

43

Cl.

Alto Sax.

Perc.

J. Gtr.

E. Bass

46

Cl.

Alto Sax.

Perc.

J. Gtr.

E. Bass

49

Cl.

Alto Sax.

Perc.

J. Gtr.

E. Bass

52

Cl.

Alto Sax.

Perc.

J. Gtr.

E. Bass

55

Cl.  
Alto Sax.  
Perc.  
J. Gtr.  
E. Bass

58

Cl.  
Alto Sax.  
Perc.  
J. Gtr.  
E. Bass

61

Cl.

Alto Sax.

Perc.

J. Gtr.

E. Bass

64

Cl.

Alto Sax.

Perc.

J. Gtr.

E. Bass

67

Cl.

Alto Sax.

Perc.

J. Gtr.

E. Bass

70

Cl.

Alto Sax.

Perc.

J. Gtr.

E. Bass

73

Cl.  
Alto Sax.  
Ten. Sax.  
Perc.  
J. Gtr.  
E. Bass

76

Cl.  
Alto Sax.  
Ten. Sax.  
Perc.  
J. Gtr.  
E. Bass

79

Cl.  
Alto Sax.  
Ten. Sax.  
Perc.  
J. Gtr.  
E. Bass

82

Cl.  
Alto Sax.  
Ten. Sax.  
Perc.  
J. Gtr.  
E. Bass

85

Cl.  
Alto Sax.  
Ten. Sax.  
Perc.  
J. Gtr.  
E. Bass

88

Cl.  
Alto Sax.  
Ten. Sax.  
Perc.  
J. Gtr.  
E. Bass

91

Cl.  
Alto Sax.  
Ten. Sax.  
Perc.  
J. Gtr.  
E. Bass

93

Cl.  
Alto Sax.  
Ten. Sax.  
Perc.  
J. Gtr.  
E. Bass

96

Cl.  
Alto Sax.  
Ten. Sax.  
Perc.  
J. Gtr.  
E. Bass

99

Cl.  
Alto Sax.  
Ten. Sax.  
Perc.  
J. Gtr.  
E. Bass

101

Cl.  
Alto Sax.  
Ten. Sax.  
Perc.  
J. Gtr.  
E. Bass

104

Cl.  
Alto Sax.  
Ten. Sax.  
Perc.  
J. Gtr.  
E. Bass

107

Cl.

Alto Sax.

Ten. Sax.

Perc.

J. Gtr.

E. Bass

110

Cl.

Alto Sax.

Ten. Sax.

Perc.

J. Gtr.

E. Bass

113

Cl.  
Alto Sax.  
Ten. Sax.  
Perc.  
J. Gtr.  
E. Bass

116

Cl.  
Alto Sax.  
Ten. Sax.  
Perc.  
J. Gtr.  
E. Bass

119

Cl.  
Alto Sax.  
Ten. Sax.  
Perc.  
J. Gtr.  
E. Bass

122

Cl.  
Alto Sax.  
Perc.  
J. Gtr.  
E. Bass

125

Cl.  
Alto Sax.  
Perc.  
J. Gtr.  
E. Bass

128

Cl.  
Alto Sax.  
Perc.  
J. Gtr.  
E. Bass

131

Cl.  
Alto Sax.  
Perc.  
J. Gtr.  
E. Bass

134

Cl.  
Alto Sax.  
Perc.  
J. Gtr.  
E. Bass

137

Cl.  
Alto Sax.  
Perc.  
J. Gtr.  
E. Bass

140

Cl.  
Alto Sax.  
Perc.  
J. Gtr.  
E. Bass

143

Cl.  
Alto Sax.  
Perc.  
J. Gtr.  
E. Bass

146

Cl.  
Alto Sax.  
Perc.  
J. Gtr.  
E. Bass

149

Cl.

Alto Sax.

Perc.

J. Gtr.

E. Bass

152

Cl.

Alto Sax.

Perc.

J. Gtr.

E. Bass

155

Cl.  
Alto Sax.  
Perc.  
J. Gtr.  
E. Bass

158

Cl.  
Alto Sax.  
Perc.  
J. Gtr.  
E. Bass

161

Cl.  
Alto Sax.  
Perc.  
J. Gtr.  
E. Bass

164

Cl.  
Alto Sax.  
Perc.  
J. Gtr.  
E. Bass

167

Cl.

Alto Sax.

Perc.

J. Gtr.

E. Bass

170

Cl.

Alto Sax.

Perc.

J. Gtr.

E. Bass

173

Cl.

Alto Sax.

Perc.

J. Gtr.

E. Bass

176

Cl.

Alto Sax.

Perc.

J. Gtr.

E. Bass

179

Cl.

Alto Sax.

Perc.

J. Gtr.

E. Bass

182

Cl.

Alto Sax.

Perc.

J. Gtr.

E. Bass

185

Cl.

Alto Sax.

Perc.

J. Gtr.

E. Bass

188

Cl.

Alto Sax.

Perc.

J. Gtr.

E. Bass

191

Cl.  
Alto Sax.  
Perc.  
J. Gtr.  
E. Bass

193

Cl.  
Alto Sax.  
Perc.  
J. Gtr.  
E. Bass

Silhouettes - Get A Job  
Clarinet in B $\flat$

$\text{♩} = 150,000000$

5

10

14

18

23

28

32

37

43

V.S.

47

52

57

61

66

71

75

80

85

90

94

100

105

110

115

119

124

129

133

138

V.S.

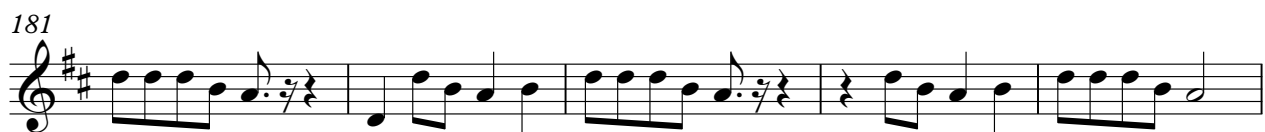
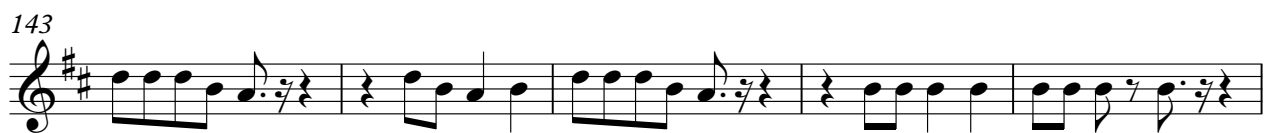

190

Silhouettes - Get A Job  
Alto Saxophone

♩ = 150,000000

5

10

14

18

23

28

32

37

43

V.S.

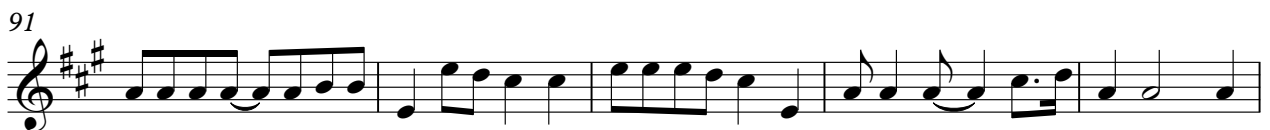
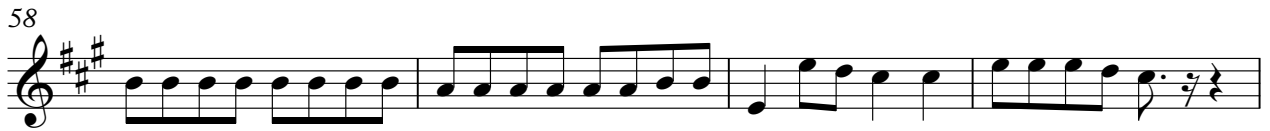

96

102

107

112

117

121

126

131

135

140

V.S.

192

2

Silhouettes - Get A Job  
Tenor Saxophone

♩ = 150,000000 **72**

76

81

86

91

96

102

107

112

117

V.S.

2

Tenor Saxophone

120

74

# Silhouettes - Get A Job

## Percussion

♩ = 150,000000

V.S.

37

41

45

48

52

55

58

61

65

69

Percussion

73

76

79

82

85

88

91

94

97

100

V.S.

Percussion

103

107

111

115

119

123

127

131

135

139

143

147

151

155

159

163

167

171

175

179

V.S.

183

187

191

Silhouettes - Get A Job  
Jazz Guitar

♩ = 150,000000

6

11

17

21

25

29

34

38

43

V.S.

48

53

57

61

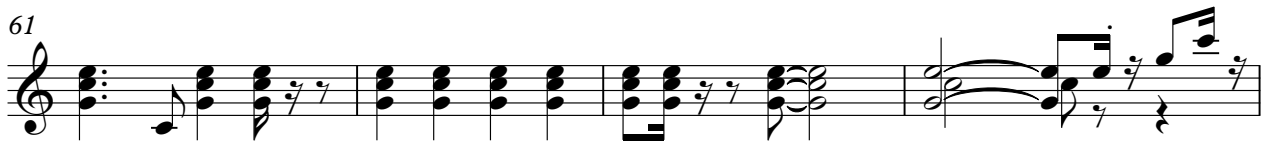

65

70

75

80

85

90

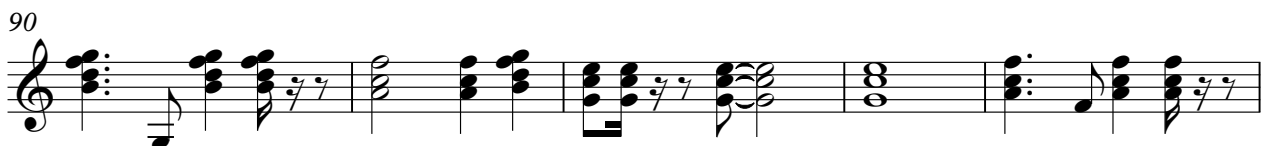

95

99

104

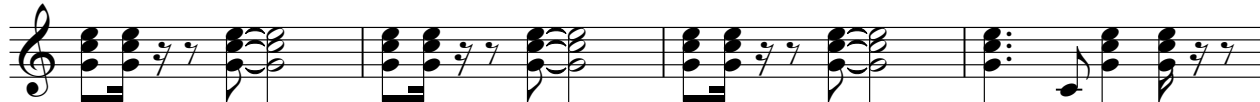

108

113

117

121

125

129

134

V.S.

138

142

147

153

157

161

166

171

176

181

186

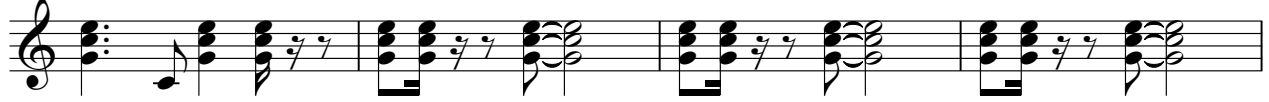

190

193

# Silhouettes - Get A Job

5-string Electric Bass

♩ = 150,000000

6

10

14

18

22

26

30

34

38

V.S.

43

47

51

55

59

64

68

72

76

80

126

130

134

138

142

146

150

154

158

163

