

Ainderstoopid - Ainder

♩ = 120,000000

Track 10

Guitar 1

Merged

Bass

3

Track 10

Guitar 1

Merged

Vocals

Merged

Bass

2

5

Track 10

Guitar 1

Merged

Vocals

Merged

7

Track 10

Guitar 1

Merged

Vocals

Merged

Bass

9

Track 10

Guitar 1

Merged

Bass

11

Track 10

Guitar 1

Merged

Bass

13

Track 10

Guitar 1

Merged

Bass

15

Track 10

Guitar 1

Merged

Bass

17

Track 10

Guitar 1

Merged

Bass

19

Track 10

Guitar 1

Merged

Bass

21

Track 10

Guitar 1

Merged

Bass

23

Track 10

Guitar 1

Merged

Vocals

Merged

Bass

25

Track 10

Guitar 1

Merged

Vocals

Merged

Bass

27

Track 10

Guitar 1

Merged

Vocals

Merged

Bass

29

Track 10

Guitar 1

Merged

Bass

30

Track 10

Guitar 1

Merged

Bass

31

Track 10

Guitar 1

Merged

Bass

32

Track 10

Guitar 1

Merged

Bass

33

Track 10

Guitar 1

Merged

Bass

35

Track 10

Guitar 1

Merged

Vocals

Merged

37

Track 10

Guitar 1

Merged

Vocals

Merged

Bass

38

Track 10

Guitar 1

Merged

Bass

10

39

Track 10

Guitar 1

Merged

Bass

40

Track 10

Guitar 1

Merged

Bass

41

Track 10

Guitar 1

Merged

Bass

42

Track 10

Guitar 1

Merged

Bass

43

Track 10

Guitar 1

Merged

Bass

Track 10

Ainderstoopid - Ainder

♩ = 120,000000

V.S.

21

23

25

27

29

30

31

32

33

35

37

38

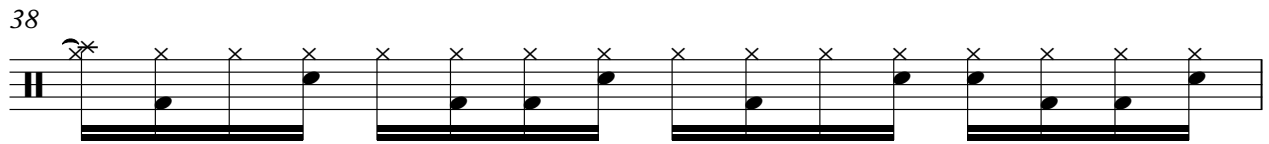

39

40

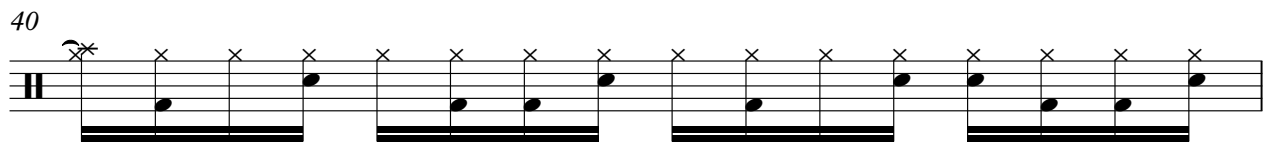

41

42

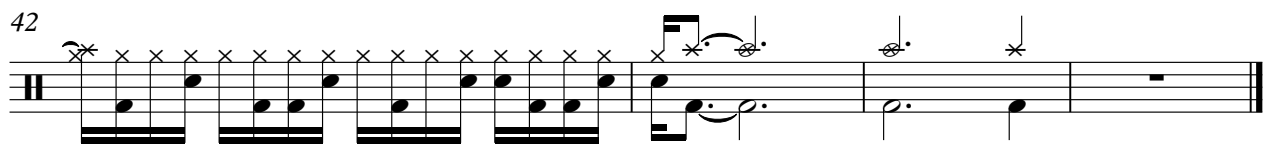

Ainderstoopid - Ainder

Guitar 1

♩ = 120,000000

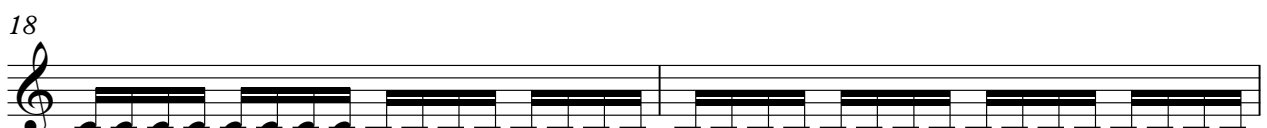

V.S.

22

24

26

28

30

32

34

37

39

41

42

Ainderstoopid - Ainder

Merged

♩ = 120,000000

4

6

8

10

12

14

16

18

20

V.S.

22

24

26

28

30

32

34

37

39

41

Ainderstoopid - Ainder

Vocals

♩ = 120,000000

2

5

7

15

23

25

27

8

36

8

Merged

Ainderstoopid - Ainder

♩ = 120,000000

2

5

7

15

23

25

27

8

36

8

Ainderstoopid - Ainder

Bass

♩ = 120,000000

V.S.

2

Bass

25

27

30

33

38

41

43
