

Ainderstoopid - Crazy Thoughts

♩ = 178,000351

Drums

Drums

Guitar 1

Track 6

♩ = 178,000351

Bass

6

♩ = 188,000549

Drums

Drums

Guitar 1

Guitar 1

Guitar 1

Solo

Track 6

Guitar 1

Guitar 1

♩ = 188,000549

Bass

10

Drums

Drums

Guitar 1

Guitar 1

Guitar 1

Solo

Guitar 1

Guitar 1

Bass

13

Drums

Drums

Guitar 1

Guitar 1

Guitar 1

Solo

Guitar 1

Guitar 1

Bass

19

Drums

Drums

Guitar 1

Guitar 1

Guitar 1

Guitar 1

Guitar 1

Track 7

Merged

Bass

22

Drums

Drums

Guitar 1

Guitar 1

Guitar 1

Guitar 1

Guitar 1

Track 7

Merged

Bass

25

Drums

Drums

Guitar 1

Guitar 1

Guitar 1

Guitar 1

Track 7

Merged

Bass

28

Drums

Drums

Guitar 1

Guitar 1

Guitar 1

Guitar 1

Track 7

Merged

Bass

31

Drums

Drums

Guitar 1

Guitar 1

Guitar 1

Guitar 1

Track 7

Merged

Bass

34

Drums

Drums

Guitar 1

Guitar 1

Guitar 1

Guitar 1

Track 7

Merged

Bass

37

Drums

Drums

Guitar 1

Guitar 1

Guitar 1

Guitar 1

Track 7

Merged

Bass

40

Drums

Drums

Guitar 1

Guitar 1

Guitar 1

Solo

Guitar 1

Guitar 1

Track 7

Merged

Bass

43

Drums

Drums

Guitar 1

Guitar 1

Guitar 1

Solo

Guitar 1

Guitar 1

Bass

46

Drums

Drums

Guitar 1

Guitar 1

Guitar 1

Solo

Guitar 1

Guitar 1

Bass

49

Drums

Drums

Track 7

Merged

Bass

53

Drums

Drums

Track 7

Merged

Bass

57

Drums

Drums

Guitar 1

Guitar 1

Guitar 1

Guitar 1

Track 7

Merged

Bass

60

Drums

Drums

Guitar 1

Guitar 1

Guitar 1

Guitar 1

Track 7

Merged

Bass

63

Drums

Drums

Guitar 1

Guitar 1

Guitar 1

Guitar 1

Track 7

Merged

Bass

66

Drums

Drums

Guitar 1

Guitar 1

Guitar 1

Guitar 1

Track 7

Merged

Bass

69

Drums

Drums

Guitar 1

Guitar 1

Guitar 1

Guitar 1

Track 7

Merged

Bass

72

Drums

Drums

Guitar 1

Guitar 1

Guitar 1

Guitar 1

Guitar 1

Track 7

Merged

Bass

77

Drums

Drums

Guitar 1

Guitar 1

Guitar 1

Guitar 1

Guitar 1

Bass

83

Drums

Drums

Guitar 1

Guitar 1

Guitar 1

Guitar 1

Guitar 1

Bass

88

Drums

Drums

Guitar 1

Guitar 1

Guitar 1

Guitar 1

Guitar 1

Bass

93

Drums

Drums

Guitar 1

Guitar 1

Guitar 1

Solo

Guitar 1

Guitar 1

Track 7

Bass

$\text{♩} = 235,000137$

$\text{♩} = 235,000137$

97

Drums

Drums

Guitar 1

Guitar 1

Guitar 1

Solo

Guitar 1

Guitar 1

Track 7

Bass

101

Drums

Drums

Guitar 1

Guitar 1

Guitar 1

Solo

Guitar 1

Guitar 1

Track 7

Bass

105

Drums

Drums

Guitar 1

Guitar 1

Guitar 1

Solo

Guitar 1

Guitar 1

Track 7

Bass

109

Drums

Drums

Guitar 1

Guitar 1

Guitar 1

Guitar 1

Guitar 1

Track 7

Bass

112

Drums

Drums

Guitar 1

Guitar 1

Guitar 1

Guitar 1

Guitar 1

Track 7

Bass

115

Drums

Drums

Guitar 1

Guitar 1

Guitar 1

Guitar 1

Guitar 1

Track 7

Bass

118

Drums

Drums

Guitar 1

Guitar 1

Guitar 1

Guitar 1

Guitar 1

Track 7

Bass

121

Drums

Drums

Guitar 1

Guitar 1

Guitar 1

Guitar 1

Guitar 1

Track 7

Bass

124

Drums

Drums

Guitar 1

Guitar 1

Guitar 1

Guitar 1

Guitar 1

Track 7

Bass

127

Drums

Drums

Guitar 1

Guitar 1

Guitar 1

Guitar 1

Guitar 1

Track 7

Bass

130

Drums

Drums

Guitar 1

Guitar 1

Guitar 1

Guitar 1

Guitar 1

Bass

133

Drums

Drums

Guitar 1

Guitar 1

Guitar 1

Guitar 1

Guitar 1

Bass

135

Drums

Drums

Guitar 1

Guitar 1

Guitar 1

Guitar 1

Guitar 1

Bass

138

Drums

Drums

Guitar 1

Guitar 1

Guitar 1

Guitar 1

Guitar 1

Bass

Ainderstoopid - Crazy Thoughts

Drums

♩ = 178,000351

4

8

♩ = 188,000549

11

14

17

20

23

26

29

32

V.S.

Drums

35

38

41

44

47

50

53

56

59

62

Drums

65

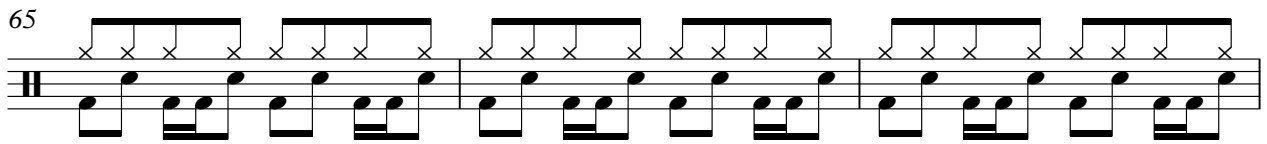

68

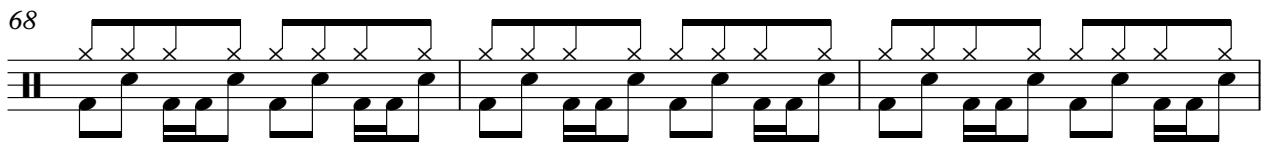

71

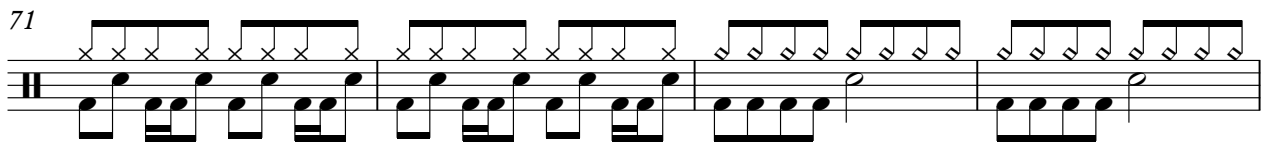

75

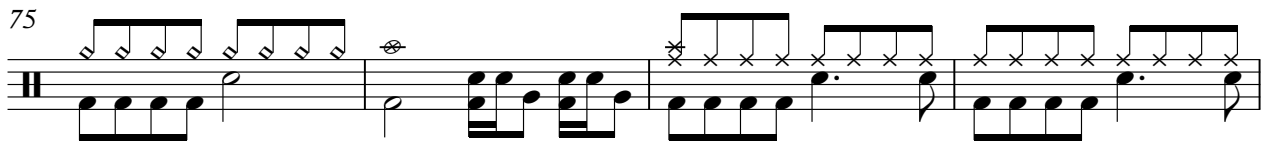

79

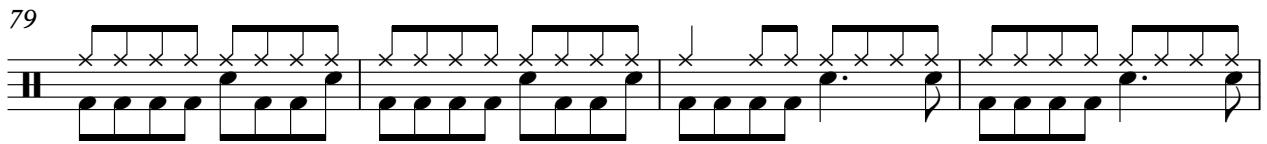

83

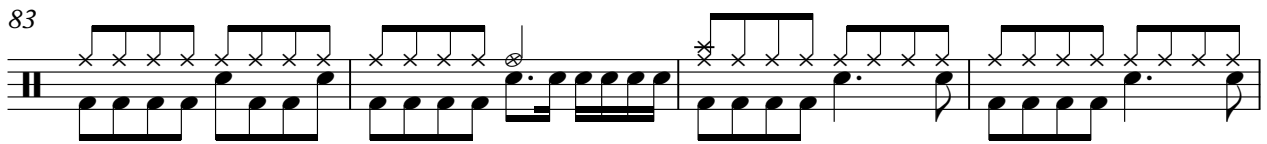

87

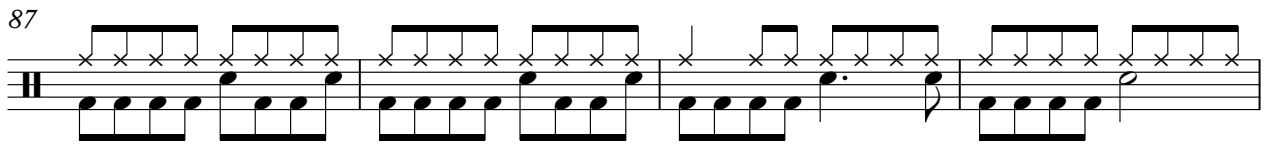

91

♩ = 235,000137

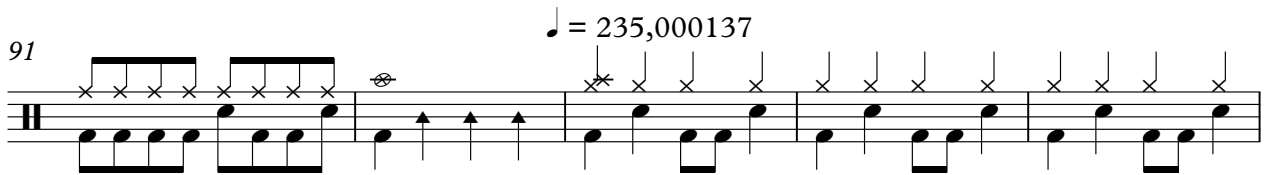

96

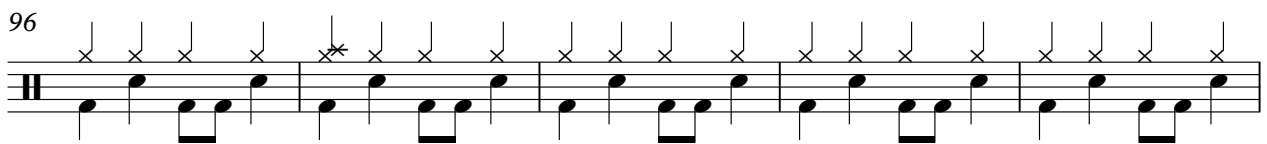

101

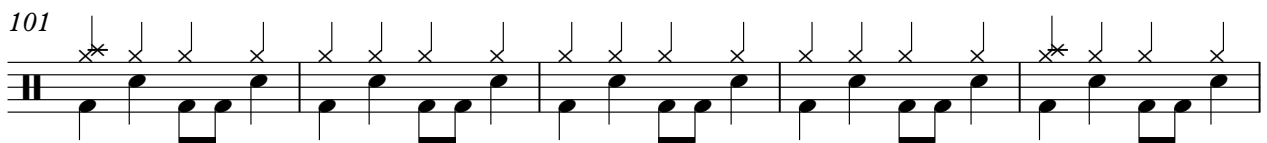

V.S.

106

106

111

111

116

116

121

121

125

125

130

130

135

135

140

140

Drums

Ainderstoopid - Crazy Thoughts

♩ = 178,000351

♩ = 188,000549

4

10

14

18

22

26

30

34

38

42

V.S.

46

50

54

58

62

66

70

75

80

85

90

$\text{♩} = 235,000137$

95

101

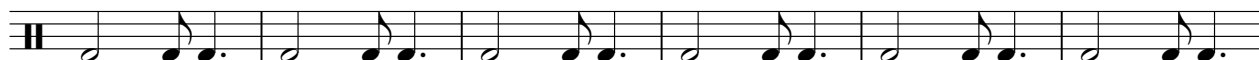

107

113

119

125

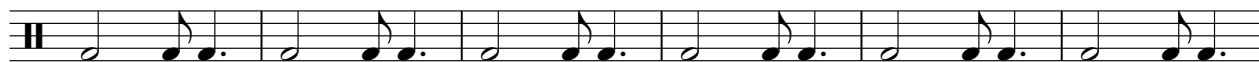

131

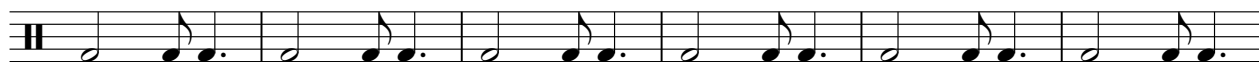

137

Ainderstoopid - Crazy Thoughts

Guitar 1

♩ = 178,000351 ♩ = 188,000549

8

11

13

15

17

19

21

23

25

27

V.S.

29

31

33

35

37

39

41

43

45

47

49 **8**

119

123

127

131

135

139

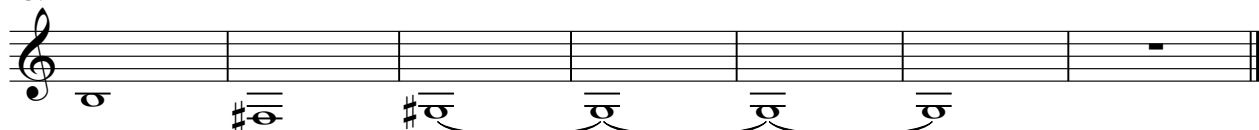

Ainderstoopid - Crazy Thoughts

Guitar 1

♩ = 178,000351

4

7

♩ = 188,000549

10

12

14

16

18

20

22

V.S.

24

26

28

30

32

34

36

38

40

42

44

46

48

57

59

61

63

65

67

69

V.S.

71

73

77

81

85

89

93 ♩ = 235,000137

97

101

105

109

113

117

121

125

129

133

137

Ainderstoopid - Crazy Thoughts

Guitar 1

♩ = 178,000351 ♩ = 188,000549

8

11

13

15

17

19

21

23

25

27

V.S.

29

31

33

35

37

39

41

43

45

47

49

8

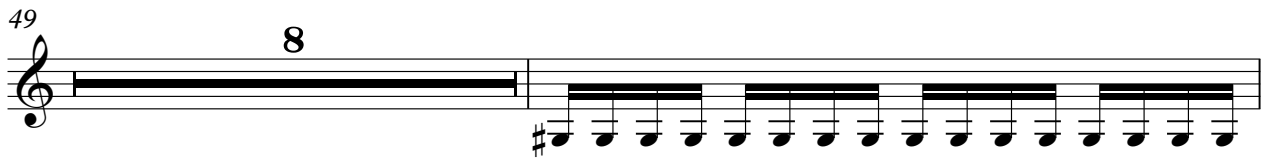

58

60

62

64

66

68

70

72

75

V.S.

79

83

87

91

♩ = 235,000137

95

99

103

107

111

115

119

123

127

131

135

139

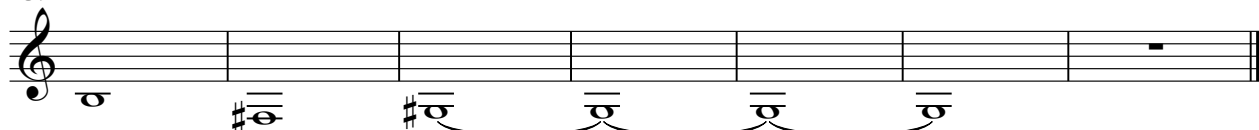

Solo

Ainderstoopid - Crazy Thoughts

♩ = 178,000351 ♩ = 188,000549

8

13

24

41

44

46

♩ = 235,000137

44 3

96

2

104

37

108

37

Track 6

Ainderstoopid - Crazy Thoughts

♪ = 178,000351

9 ♪ = 188,000549

83

53

Ainderstoopid - Crazy Thoughts

Guitar 1

♩ = 178,000351 ♩ = 188,000549

8

11

13

15

17

19

21

23

25

27

V.S.

29

31

33

35

37

39

41

43

45

47

79

83

87

91

♩ = 235,000137

95

99

103

107

111

115

119

123

127

131

135

139

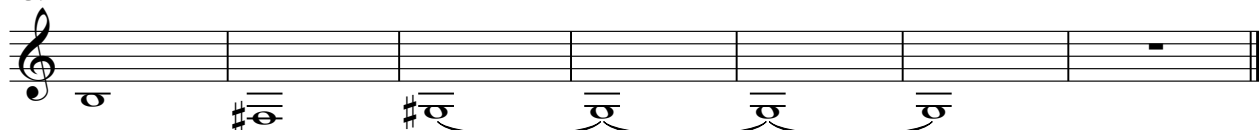

Guitar 1

Ainderstoopid - Crazy Thoughts

♩ = 178,000351 ♩ = 188,000549

8

11

13

15

17

19

21

23

16

41

43

45

47

73

77

81

85

92

96

100

128

130

132

134

136

140

Track 7

Ainderstoopid - Crazy Thoughts

♩ = 178,000351 ♩ = 188,000549

8 8

19

23

27

32

37

40

7

2

Track 7

49

52

56

61

65

70

♩ = 235,000137

93

98

103

107

111 Track 7 3

114

117

120

123

126

128 17

Ainderstoopid - Crazy Thoughts

♩ = 178,000351 ♩ = 188,000549

8 8

19

23

27

32

37

40

7

2

49 **Merged**

52

56

61

67

72

19 $\text{♩} = 235,000137$ **53**

Ainderstoopid - Crazy Thoughts

Bass

♩ = 178,000351

4

8

♩ = 188,000549

11

13

15

17

19

V.S.

21

23

25

27

29

31

33

35

37

39

41

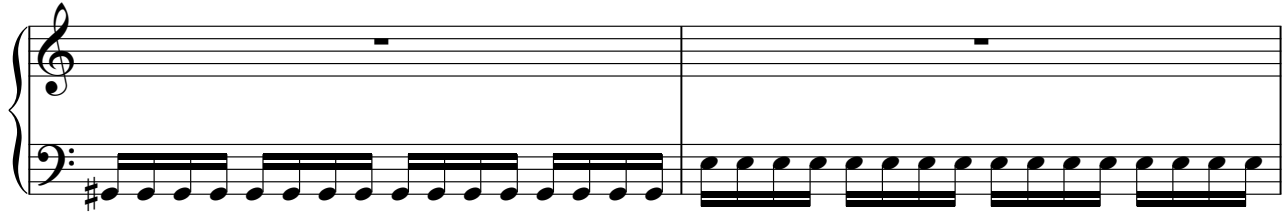

43

45

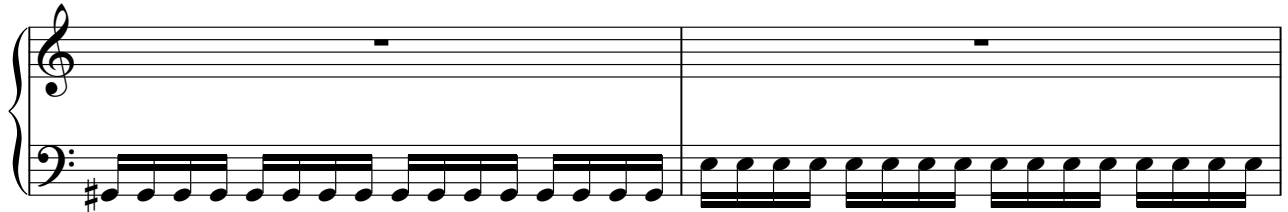

47

49

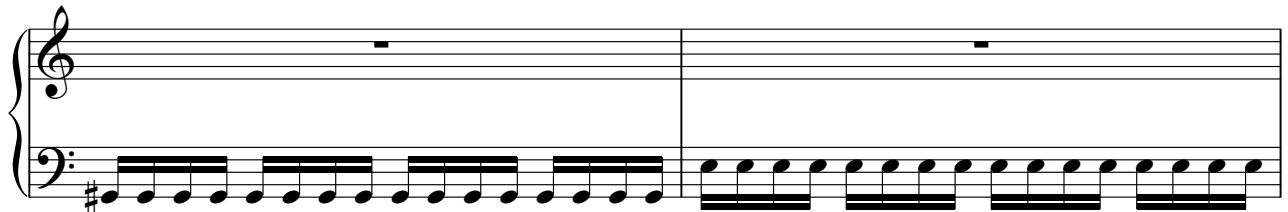

51

53

V.S.

55

57

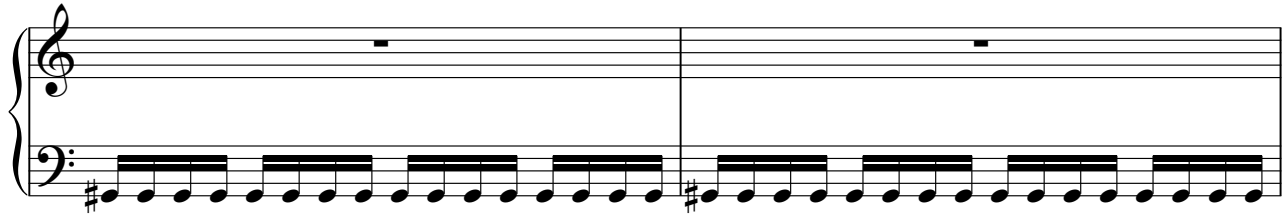

59

61

63

65

67

69

71

73

77

81

85

89

93 ♩ = 235,000137

95

97

V.S.

99

101

103

105

107

109

111

113

115

117

119

121

123

125

127

129

131

133

135

138

