

rgan-TRIBUTE_TO_JOSEPH_SMITH_THE_AMERICAN

♩ = 128,000000

Banjo

Organ

Pedals

6

Ban.

Q.

Org.

Ped.

(c) 2003 by Susan McCLELLAN and Serban NICHIFOR (SABAM)

11

Ban.

Q.

Org.

Ped.

16

Ban.

Q.

Org.

Ped.

21 $\text{♩} = 160,000000$

Ban. 

S. 

S. 

Q. 

Bar. 

Org. $\text{♩} = 160,000000$ 

Ped. 

Ped. 

26

Bar. Tpt.

S.

S.

Q.

Bar.

Org.

Ped.

Ped.

31

Bar. Tpt.

S.

S.

Q.

Bar.

Org.

Ped.

Ped.

36

Bar. Tpt.

S.

S.

Q.

Bar.

Org.

Ped.

Ped.

40 ♩ = 128,000000

Bar. Tpt.

Ban.

S.

S.

Q.

Bar.

Org.

Ped.

Ped.

♩ = 128,000000

45

Ban.

S.

Org.

Ped.

Ped.

50

Ban.

S.

Org.

Ped.

Ped.

55 $\text{♩} = 148,000153$

Bar. Tpt.

Ban.

S.

S.

Q.

Bar.

$\text{♩} = 148,000153$

Org.

Ped.

Ped.

60

Bar. Tpt.

S.

S.

Q.

Bar.

Org.

Ped.

Ped.

65

Bar. Tpt.

S.

S.

Q.

Bar.

Org.

Ped.

Ped.

70 $\text{♩} = 128,000000$

Bar. Tpt.

Ban.

S.

S.

Q.

Bar.

$\text{♩} = 128,000000$

Org.

Ped.

Ped.

75

Ban.

Q.

Org.

Ped.

Ped.

80

Ban.

S.

Q.

Org.

Ped.

Ped.

♩ = 148,000153

Ban. 85

S.

S.

Q.

Bar.

♩ = 148,000153

Org.

Ped.

Ped.

90

Bar. Tpt.

S.

S.

Q.

Bar.

Org.

Ped.

Ped.

95

Bar. Tpt.

S.

S.

Q.

Bar.

Org.

Ped.

Ped.

Detailed description of the musical score: The score is for page 17, starting at measure 95. It features seven staves. The top staff is for Baritone Trumpet (Bar. Tpt.), starting with a treble clef and a key signature of one sharp (F#). It contains a melodic line with a fermata over the first measure. The second and third staves are for Soprano (S.), also with treble clef and one sharp key signature, containing a steady eighth-note accompaniment. The fourth staff is for Trombone (Q.), with a treble clef and one sharp key signature, containing a melodic line with some chromaticism. The fifth staff is for Baritone (Bar.), with a bass clef and one sharp key signature, containing a steady eighth-note accompaniment. The sixth staff is for Organ (Org.), with a treble clef and one sharp key signature, containing a complex texture with chords and moving lines. The seventh and eighth staves are for Pedal (Ped.), with a bass clef and one sharp key signature, containing a steady eighth-note accompaniment.

100

Bar. Tpt.

S.

S.

Q.

Bar.

Org.

Ped.

Ped.

104 $\text{♩} = 128,000000$

Bar. Tpt.

Ban.

S.

S.

Q.

Bar.

$\text{♩} = 128,000000$

Org.

Ped.

Ped.

109

Ban.

S.

Q.

Org.

Ped.

Ped.

114

Ban.

S.

Q.

Org.

Ped.

Ped.

21

119 ♩ = 100,000000 ♩ = 80,000000 ♩ = 156,000153

Bar. Tpt.

Ban.

S.

S.

Q.

Bar.

Org.

Ped.

Ped.

123

Bar. Tpt.

S.

S.

Q.

Bar.

Org.

Ped.

Ped.

127 $\text{♩} = 164,000290$

Bar. Tpt.

S.

S.

Q.

Bar.

$\text{♩} = 164,000290$

Org.

Ped.

Ped.

131

Bar. Tpt.

S.

S.

Q.

Bar.

Org.

Ped.

Ped.

Detailed description of the musical score: The score is for a piece in 3/4 time with a key signature of three flats (B-flat, E-flat, A-flat). It consists of six staves. The top staff is for Baritone Trumpet (Bar. Tpt.), starting at measure 131. It features a melodic line with sixteenth-note runs and sixteenth-note chords, marked with '6' for sixteenth notes. The second and third staves are for Saxophones (S.), playing a steady eighth-note melody. The fourth staff is for Clarinet (Q.), also playing a steady eighth-note melody. The fifth staff is for Baritone (Bar.), providing a bass line with quarter and eighth notes. The sixth staff is for Organ (Org.), playing chords and single notes. The seventh and eighth staves are for Pedals (Ped.), providing a bass line with quarter and eighth notes. The score is numbered 131 at the beginning and 25 at the top right.

135 $\text{♩} = 172,000107$ $\text{♩} = 184,000534$

Bar. Tpt.

Ban.

S.

S.

Q.

Bar.

Org.

Ped.

Ped.

139

Bar. Tpt.

Ban.

S.

S.

Q.

Bar.

Org.

Ped.

Ped.

144 $\text{♩} = 200,000000$

Bar. Tpt.

Ban.

S.

S.

Q.

Bar.

Org. $\text{♩} = 200,000000$

Ped.

Ped.

148 $\text{♩} = 220,000214$

Bar. Tpt.

Ban.

S.

S.

Q.

Bar.

Org.

Ped.

Ped.

6

8

$\text{♩} = 220,000214$

$\text{♩} = 200,000000$ $\text{♩} = 192,000000$ $\text{♩} = 160,000000$ $\text{♩} = 140,000137$

152

Bar. Tpt.

Ban.

S.

S.

Q.

Bar.

Org.

Ped.

Ped.

156 ♩ = 120,000000 ♩ = 80,000000 ♩ = 40,000000

Bar. Tpt.

Ban.

S.

S.

Q.

Bar.

Org.

Ped.

Ped.

Urban-TRIBUTE_TO_JOSEPH_SMITH_THE_AMERICAN

Baroque Trumpet

♩ = 128,000000 ♩ = 160,000000

23 **2**

30

36

♩ = 128,000000

41

♩ = 148,000153

15 **2**

62

68

♩ = 128,000000

73

♩ = 148,000153

15 **2**

94

100

♩ = 128,000000

105

♩ = 100,000000 ♩ = 80,000000 ♩ = 156,000153

14

(c) 2003 by Susan McCLELLAN and Serban NICHIFOR (SABAM)

Baroque Trumpet

121

126

♩ = 164,000290

130

133

♩ = 172,000107 ♩ = 184,000534

137

143

♩ = 200,000000

148

♩ = 220,000214 ♩ = 200,000000

153

♩ = 192,000000 ♩ = 160,000000 ♩ = 140,000137

156

♩ = 120,000000 ♩ = 80,000000 ♩ = 40,000000

Urban-TRIBUTE_TO_JOSEPH_SMITH_THE_AMERICAN

Banjo

(c) 2003 by Susan McCLELLAN and Serban NICHIFOR (SABAM)

Banjo

74

80

86

♩ = 148,000153

104

♩ = 128,000000

110

116

♩ = 100,000000 ♩ = 80,000000 ♩ = 56,000153

121

♩ = 164,000290 ♩ = 172,000107 ♩ = 184,000534

137

143

♩ = 200,000000

149

♩ = 220,000214 ♩ = 200,000000 ♩ = 192,000000

♩ = 160,000000 ♩ = 140,000137 ♩ = 120,000000 ♩ = 80,000000 ♩ = 40,000000

Banjo

3

154

6 6 6

Serban-TRIBUTE_TO_JOSEPH_SMITH_THE_AMERICAN_

Soprano

♩ = 128,000000 ♩ = 160,000000

23

28

34

40 ♩ = 128,000000

46

52 ♩ = 148,000153

58

64

69 ♩ = 128,000000

73

7

(c) 2003 by Susan McCLELLAN and Serban NICHIFOR (SABAM)

80

86 $\text{♩} = 148,000153$

92

98

104 $\text{♩} = 128,000000$

110

116 $\text{♩} = 100,000000$ $\text{♩} = 80,000000$ $\text{♩} = 150,000153$

122

128 $\text{♩} = 164,000290$

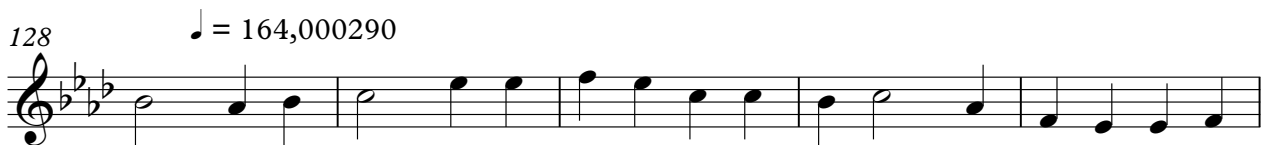

133 $\text{♩} = 172,000107$ $\text{♩} = 184,000534$

137

143

♩ = 200,000000

149

♩ = 220,000214 ♩ = 200,000000 ♩ = 192,000000

154

♩ = 160,000000 ♩ = 140,000000 ♩ = 120,000000 ♩ = 80,000000 ♩ = 40,000000

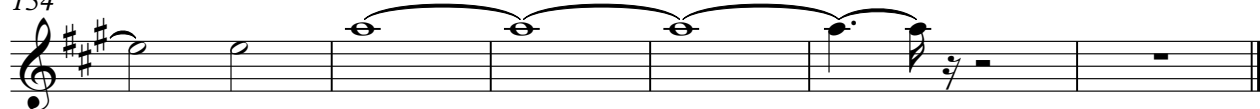

Serban-TRIBUTE_TO_JOSEPH_SMITH_THE_AMERICAN_

Soprano

♩ = 128,000000 ♩ = 160,000000

23

28

34

40 ♩ = 128,000000 ♩ = 148,000153

15

59

65

70 ♩ = 128,000000

73 **15**

(c) 2003 by Susan McCLELLAN and Serban NICHIFOR (SABAM)

2

Soprano

88 ♩ = 148,000153

94

100

♩ = 128,000000

105

♩ = 100,000000 ♩ = 85,0000153

14

124

♩ = 164,000290

130

♩ = 172,000107

136

♩ = 184,000534

142

♩ = 200,000000

148

♩ = 220,000214 ♩ = 200,000000 ♩ = 192,000000

154

♩ = 160,000000 ♩ = 140,000137 ♩ = 120,000000 ♩ = 80,000000 ♩ = 40,000000

Serban-TRIBUTE_TO_JOSEPH_SMITH_THE_AMERICAN_

Quintus

♩ = 128,000000

7

13

19

♩ = 160,000000

25

31

36

♩ = 128,000000

41

15

(c) 2003 by Susan McCLELLAN and Serban NICHIFOR (SABAM)

Quintus

56 $\text{♩} = 148,000153$

62

68 $\text{♩} = 128,000000$

73

79 $\text{♩} = 148,000153$

91

97

103 $\text{♩} = 128,000000$

109

115 $\text{♩} = 100,000000$ $\text{♩} = 80,000000$ $\text{♩} = 148,000153$

Quintus

121

127

$\text{♩} = 164,000290$

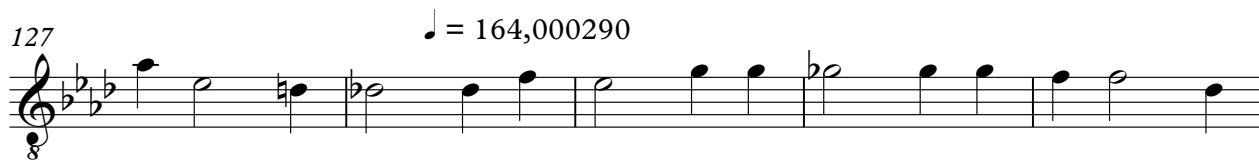

132

$\text{♩} = 172,000107$ $\text{♩} = 184,000534$

137

143

$\text{♩} = 200,000000$

149

$\text{♩} = 220,000214$ $\text{♩} = 200,000000$ $\text{♩} = 192,000000$

154

$\text{♩} = 160,000000$ $\text{♩} = 140,000000$ $\text{♩} = 120,000000$ $\text{♩} = 80,000000$ $\text{♩} = 40,000000$

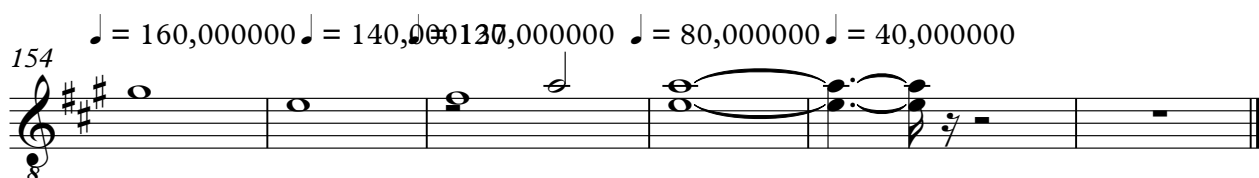

Urban-TRIBUTE_TO_JOSEPH_SMITH_THE_AMERICAN

Baritone

♩ = 128,000000 ♩ = 160,000000

23

28

34

40 ♩ = 128,000000 ♩ = 148,000153

15

59

65

70 ♩ = 128,000000

73 **15**

(c) 2003 by Susan McCLELLAN and Serban NICHIFOR (SABAM)

2

Baritone

88 ♩ = 148,000153

94

100

♩ = 128,000000

105

♩ = 100,000000 ♩ = 85,0000153

14

124

♩ = 164,000290

130

♩ = 172,000107

136

♩ = 184,000534

142

♩ = 200,000000

148

♩ = 220,000214 ♩ = 200,0000000000

154

♩ = 160,000000 ♩ = 140,000137 ♩ = 120,000000 ♩ = 80,000000 ♩ = 40,000000

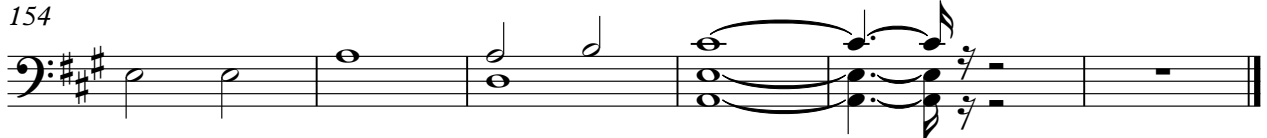

Organ-TRIBUTE_TO_JOSEPH_SMITH_THE_AMERICAN

Organ

♩ = 128,000000

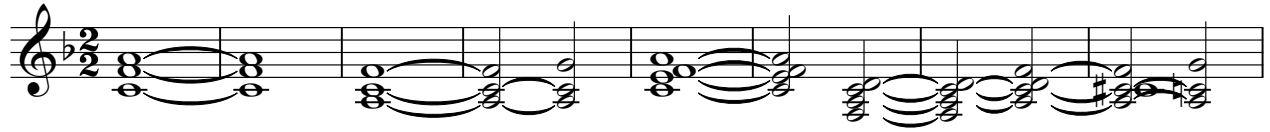

9

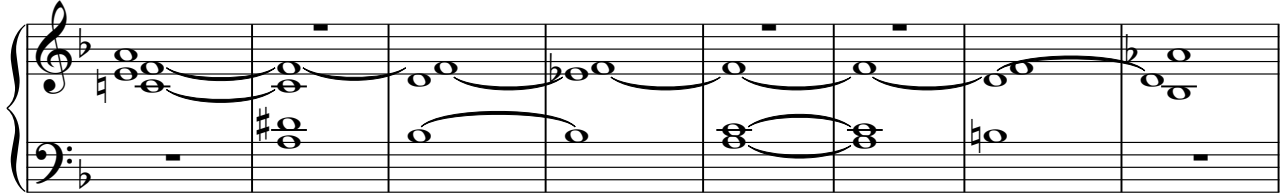

17

♩ = 160,000000

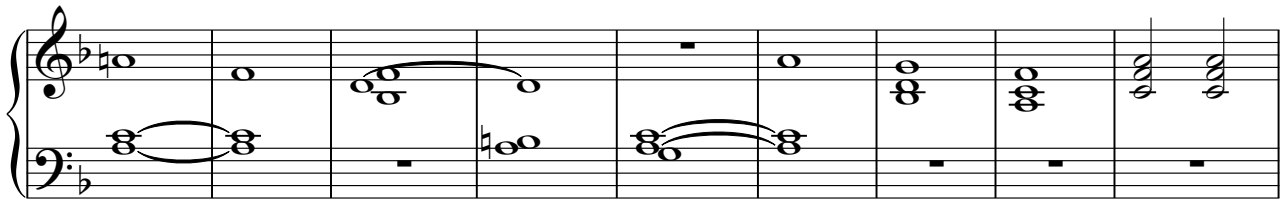

26

32

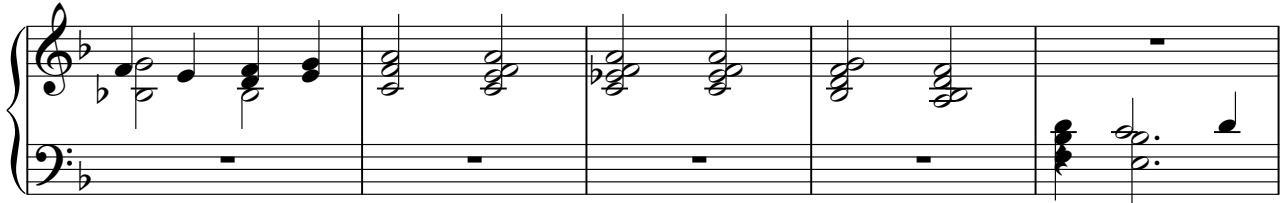

37

♩ = 128,000000

41

49

$\text{♩} = 148,000153$

58

64

69

$\text{♩} = 128,000000$

73

Organ

3

♩ = 148,000153

81

89

95

100

♩ = 128,000000

105

113

♩ = 100,000000 ♩ = 85,000000

V.S.

121

127

$\text{♩} = 164,000290$

132

$\text{♩} = 172,000107$ $\text{♩} = 184,000534$

137

143

$\text{♩} = 200,000000$

149

$\text{♩} = 220,000214$ $\text{♩} = 200,000000$ $\text{♩} = 192,000000$

154

$\text{♩} = 160,000000$ $\text{♩} = 140,000000$ $\text{♩} = 120,000000$ $\text{♩} = 80,000000$ $\text{♩} = 40,000000$

Urban-TRIBUTE_TO_JOSEPH_SMITH_THE_AMERICAN

Pedals

♩ = 128,000000

9

17

♩ = 160,0000

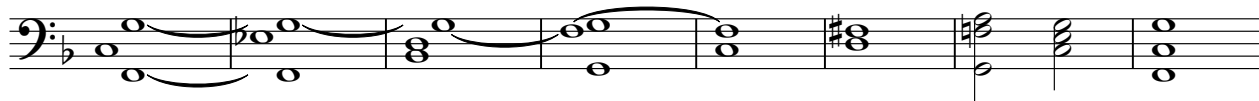

25

32

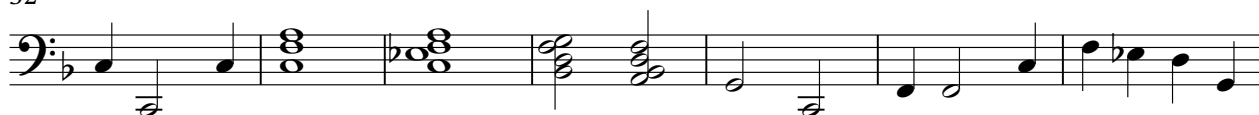

39

♩ = 128,000000

47

55

♩ = 148,000153

62

68

♩ = 128,000000

(c) 2003 by Susan McCLELLAN and Serban NICHIFOR (SABAM)

V.S.

73

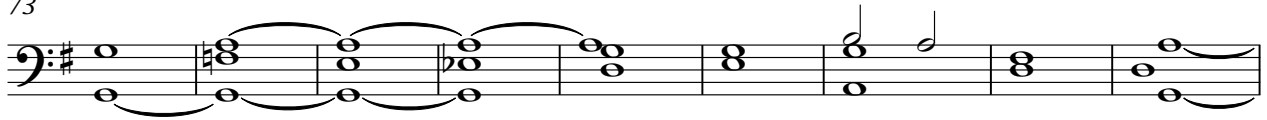

82

♩ = 148,000153

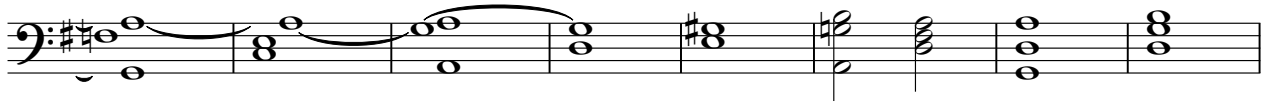

90

97

104

♩ = 128,000000

112

♩ = 100,000000

120

♩ = 80,000000

127

♩ = 164,000290

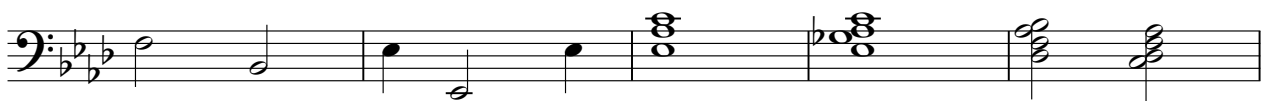

132

♩ = 172,000107

♩ = 184,000534

137

144 ♩ = 200,000000

151 ♩ = 220,000214 ♩ = 200,000000 ♩ = 192,000000 ♩ = 160,000000 ♩ = 140,000137

156 ♩ = 120,000000 ♩ = 80,000000 ♩ = 40,000000

Urban-TRIBUTE_TO_JOSEPH_SMITH_THE_AMERICAN

Pedals

(c) 2003 by Susan McCLELLAN and Serban NICHIFOR (SABAM)

V.S.

2

Pedals

87

♩ = 148,000153

94

100

♩ = 128,000000

105

112

119

♩ = 100,000000 ♩ = 80,000000153

126

♩ = 164,000290

132

♩ = 172,000107

♩ = 184,000534

137

144

♩ = 200,000000

Pedals

151 ♪ = 220,000214 ♪ = 200,000000 ♪ = 192,000000 ♪ = 160,000000 ♪ = 140,000137

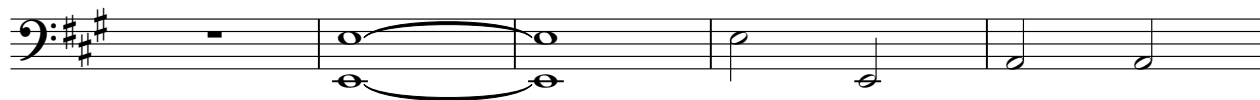

156 ♪ = 120,000000 ♪ = 80,000000 ♪ = 40,000000

