

MIDI out

♩ = 61,999996

3

5

Bass
Violin I
Violin II
Viola

7

Bass
Violin I
Violin II
Viola

9

Violin I
Violin II
Cello

10

Violin I
Violin II
Cello

11

12

14

15

Violin I

Violin II

Viola

Cello

16

Bass

Violin I

Violin II

Cello

18

Bass

Violin II

Cello

19

Bass

Violin I

Violin II

Cello

21

Violin I

Violin II

Cello

22

Violin I

Violin II

Cello

24

Violin I

Violin II

Cello

26

Violin I

Violin II

Cello

MIDI out

Bass

♩ = 61,999996

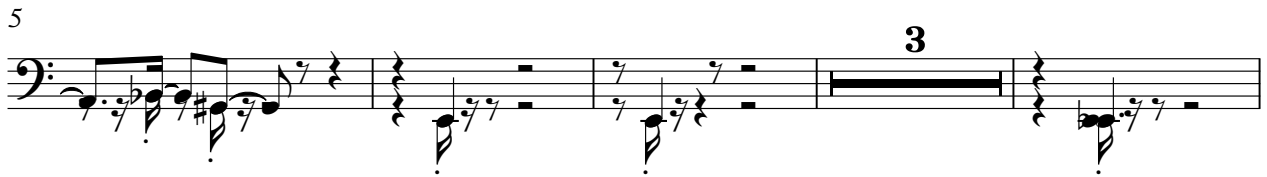

MIDI out

Violin I

$\text{♩} = 61,999996$

3

5

8

10

13

15

2

2

Violin I

19

21

23

25

MIDI out

Violin II

♩ = 61,999996

4

6

9

11

13

15

17

19

21

V.S.

23

25

MIDI out

Viola

♩ = 61,999996

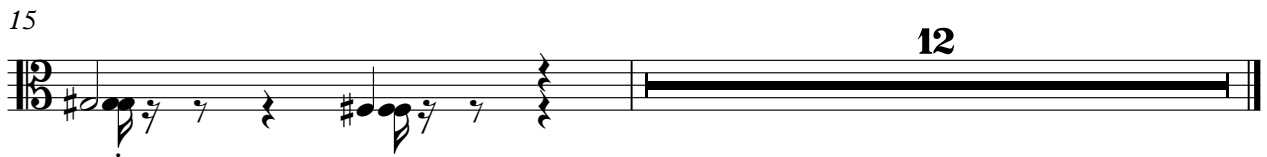
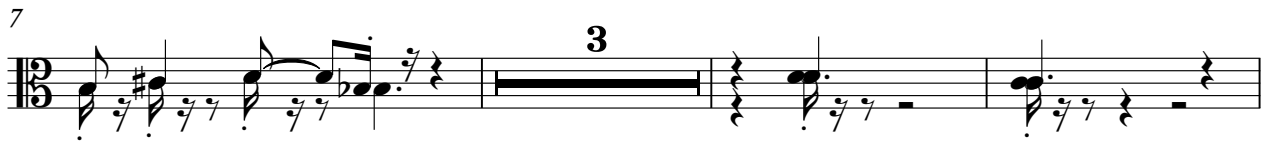
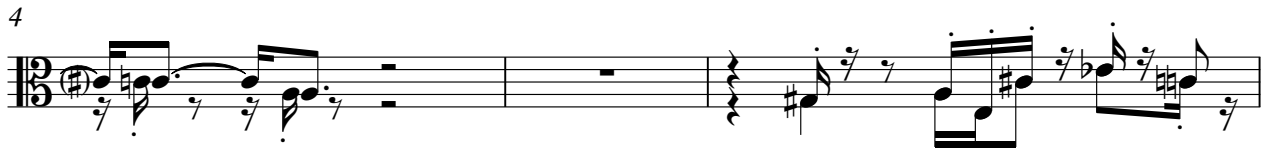

MIDI out

Cello

♩ = 61,999996

