

# Sargent\_Jonathan-Symphony\_No.\_1\_Mov.\_1

♩ = 95,999849

SmartMusic SoftSynth

SmartMusic SoftSynth

SmartMusic SoftSynth

SmartMusic SoftSynth

SmartMusic SoftSynth

SmartMusic SoftSynth

SmartMusic SoftSynth

SmartMusic SoftSynth

SmartMusic SoftSynth

SmartMusic SoftSynth

SmartMusic SoftSynth

SmartMusic SoftSynth

SmartMusic SoftSynth

SmartMusic SoftSynth

SmartMusic SoftSynth

SmartMusic SoftSynth

SmartMusic SoftSynth

SmartMusic SoftSynth

SmartMusic SoftSynth

SmartMusic SoftSynth

SmartMusic SoftSynth

SmartMusic SoftSynth

♩ = 95,999849

SmartMusic SoftSynth

SmartMusic SoftSynth

SmartMusic SoftSynth

SmartMusic SoftSynth

SmartMusic SoftSynth

SmartMusic SoftSynth

8

SmartMusic SoftSynth

SmartMusic SoftSynth

SmartMusic SoftSynth

SmartMusic SoftSynth

SmartMusic SoftSynth

15

SmartMusic SoftSynth

SmartMusic SoftSynth

SmartMusic SoftSynth

SmartMusic SoftSynth

SmartMusic SoftSynth

SmartMusic SoftSynth

SmartMusic SoftSynth

SmartMusic SoftSynth

SmartMusic SoftSynth

SmartMusic SoftSynth

SmartMusic SoftSynth

SmartMusic SoftSynth

SmartMusic SoftSynth

SmartMusic SoftSynth

SmartMusic SoftSynth

SmartMusic SoftSynth

SmartMusic SoftSynth

SmartMusic SoftSynth

SmartMusic SoftSynth

SmartMusic SoftSynth

SmartMusic SoftSynth

SmartMusic SoftSynth

SmartMusic SoftSynth

SmartMusic SoftSynth

SmartMusic SoftSynth

SmartMusic SoftSynth

SmartMusic SoftSynth

SmartMusic SoftSynth

SmartMusic SoftSynth

25

SmartMusic SoftSynth

SmartMusic SoftSynth

SmartMusic SoftSynth

SmartMusic SoftSynth

SmartMusic SoftSynth

SmartMusic SoftSynth

SmartMusic SoftSynth

SmartMusic SoftSynth

SmartMusic SoftSynth

SmartMusic SoftSynth

SmartMusic SoftSynth

SmartMusic SoftSynth

SmartMusic SoftSynth

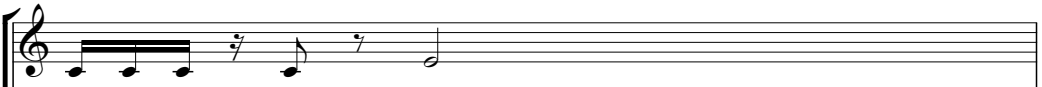

SmartMusic SoftSynth

SmartMusic SoftSynth

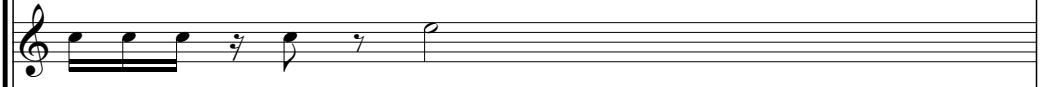

SmartMusic SoftSynth

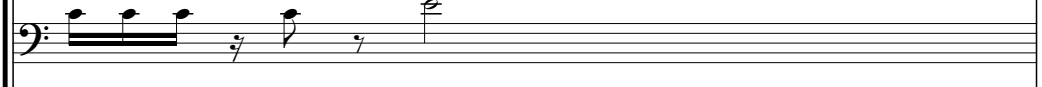

SmartMusic SoftSynth

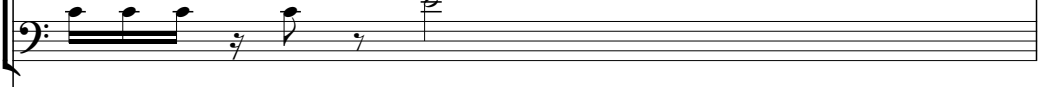

SmartMusic SoftSynth

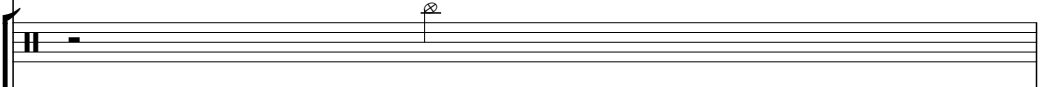

SmartMusic SoftSynth

SmartMusic SoftSynth

SmartMusic SoftSynth

SmartMusic SoftSynth

SmartMusic SoftSynth

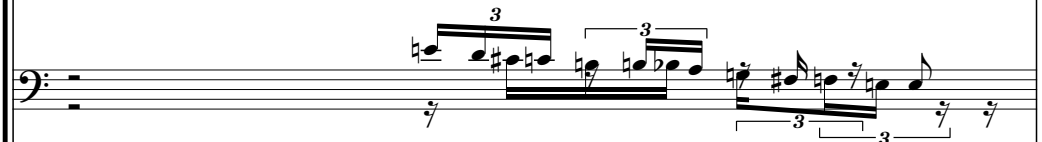

SmartMusic SoftSynth

27

SmartMusic SoftSynth

SmartMusic SoftSynth

SmartMusic SoftSynth

SmartMusic SoftSynth

SmartMusic SoftSynth

SmartMusic SoftSynth

SmartMusic SoftSynth

SmartMusic SoftSynth

SmartMusic SoftSynth

SmartMusic SoftSynth

SmartMusic SoftSynth

SmartMusic SoftSynth

SmartMusic SoftSynth

SmartMusic SoftSynth

SmartMusic SoftSynth

SmartMusic SoftSynth

SmartMusic SoftSynth

SmartMusic SoftSynth

SmartMusic SoftSynth

SmartMusic SoftSynth

SmartMusic SoftSynth

SmartMusic SoftSynth

SmartMusic SoftSynth

SmartMusic SoftSynth

SmartMusic SoftSynth

SmartMusic SoftSynth

SmartMusic SoftSynth

SmartMusic SoftSynth

SmartMusic SoftSynth

SmartMusic SoftSynth

SmartMusic SoftSynth

SmartMusic SoftSynth

SmartMusic SoftSynth

SmartMusic SoftSynth

SmartMusic SoftSynth

SmartMusic SoftSynth

SmartMusic SoftSynth

SmartMusic SoftSynth

SmartMusic SoftSynth

SmartMusic SoftSynth

SmartMusic SoftSynth

SmartMusic SoftSynth

SmartMusic SoftSynth

SmartMusic SoftSynth

SmartMusic SoftSynth

SmartMusic SoftSynth

SmartMusic SoftSynth

SmartMusic SoftSynth

SmartMusic SoftSynth

SmartMusic SoftSynth

SmartMusic SoftSynth

SmartMusic SoftSynth

SmartMusic SoftSynth

SmartMusic SoftSynth

SmartMusic SoftSynth

SmartMusic SoftSynth

SmartMusic SoftSynth

SmartMusic SoftSynth

SmartMusic SoftSynth

SmartMusic SoftSynth

32

SmartMusic SoftSynth

SmartMusic SoftSynth

SmartMusic SoftSynth

SmartMusic SoftSynth

SmartMusic SoftSynth

SmartMusic SoftSynth

35

SmartMusic SoftSynth

SmartMusic SoftSynth

SmartMusic SoftSynth

SmartMusic SoftSynth

SmartMusic SoftSynth

SmartMusic SoftSynth

38

SmartMusic SoftSynth

SmartMusic SoftSynth

SmartMusic SoftSynth

SmartMusic SoftSynth

SmartMusic SoftSynth

SmartMusic SoftSynth

43

SmartMusic SoftSynth

SmartMusic SoftSynth

SmartMusic SoftSynth

SmartMusic SoftSynth

SmartMusic SoftSynth

50

SmartMusic SoftSynth

SmartMusic SoftSynth

SmartMusic SoftSynth

SmartMusic SoftSynth

SmartMusic SoftSynth

SmartMusic SoftSynth

SmartMusic SoftSynth

SmartMusic SoftSynth

SmartMusic SoftSynth

SmartMusic SoftSynth

SmartMusic SoftSynth

SmartMusic SoftSynth

SmartMusic SoftSynth

SmartMusic SoftSynth

56

SmartMusic SoftSynth

SmartMusic SoftSynth

SmartMusic SoftSynth

SmartMusic SoftSynth

SmartMusic SoftSynth

SmartMusic SoftSynth

SmartMusic SoftSynth

SmartMusic SoftSynth

SmartMusic SoftSynth

SmartMusic SoftSynth

SmartMusic SoftSynth

SmartMusic SoftSynth

SmartMusic SoftSynth

SmartMusic SoftSynth

SmartMusic SoftSynth

SmartMusic SoftSynth

SmartMusic SoftSynth

SmartMusic SoftSynth

SmartMusic SoftSynth

60

SmartMusic SoftSynth

SmartMusic SoftSynth

SmartMusic SoftSynth

SmartMusic SoftSynth

SmartMusic SoftSynth

SmartMusic SoftSynth

SmartMusic SoftSynth

SmartMusic SoftSynth

SmartMusic SoftSynth

SmartMusic SoftSynth

SmartMusic SoftSynth

SmartMusic SoftSynth

SmartMusic SoftSynth

SmartMusic SoftSynth

SmartMusic SoftSynth

SmartMusic SoftSynth

SmartMusic SoftSynth

SmartMusic SoftSynth

SmartMusic SoftSynth

SmartMusic SoftSynth

SmartMusic SoftSynth

SmartMusic SoftSynth

65

SmartMusic SoftSynth

SmartMusic SoftSynth

SmartMusic SoftSynth

SmartMusic SoftSynth

SmartMusic SoftSynth

69

SmartMusic SoftSynth

SmartMusic SoftSynth

SmartMusic SoftSynth

SmartMusic SoftSynth

SmartMusic SoftSynth

SmartMusic SoftSynth

SmartMusic SoftSynth

SmartMusic SoftSynth

SmartMusic SoftSynth

73

SmartMusic SoftSynth

SmartMusic SoftSynth

SmartMusic SoftSynth

SmartMusic SoftSynth

SmartMusic SoftSynth

SmartMusic SoftSynth

SmartMusic SoftSynth

SmartMusic SoftSynth

SmartMusic SoftSynth

SmartMusic SoftSynth

SmartMusic SoftSynth

SmartMusic SoftSynth

SmartMusic SoftSynth

SmartMusic SoftSynth

SmartMusic SoftSynth

SmartMusic SoftSynth

SmartMusic SoftSynth

SmartMusic SoftSynth

SmartMusic SoftSynth

SmartMusic SoftSynth

SmartMusic SoftSynth

SmartMusic SoftSynth

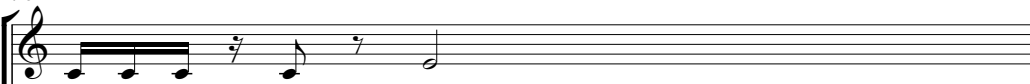

SmartMusic SoftSynth

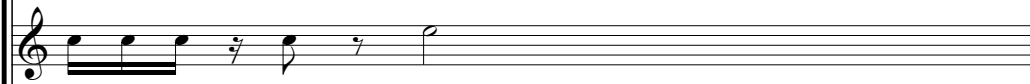

SmartMusic SoftSynth

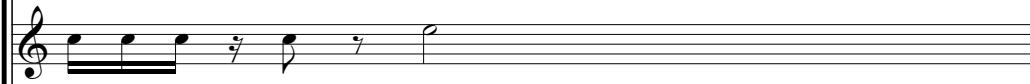

SmartMusic SoftSynth

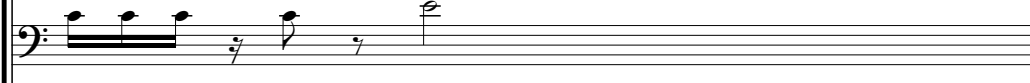

SmartMusic SoftSynth

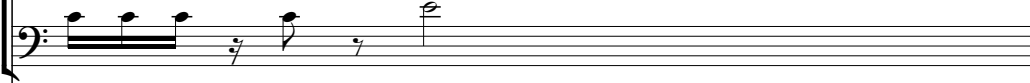

SmartMusic SoftSynth

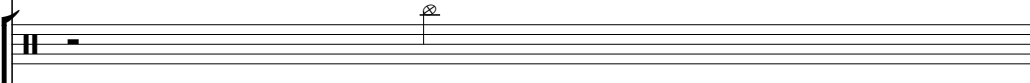

SmartMusic SoftSynth

SmartMusic SoftSynth

SmartMusic SoftSynth

SmartMusic SoftSynth

SmartMusic SoftSynth

SmartMusic SoftSynth

77

SmartMusic SoftSynth

SmartMusic SoftSynth

SmartMusic SoftSynth

SmartMusic SoftSynth

SmartMusic SoftSynth

SmartMusic SoftSynth

SmartMusic SoftSynth

SmartMusic SoftSynth

SmartMusic SoftSynth

SmartMusic SoftSynth

SmartMusic SoftSynth

SmartMusic SoftSynth

SmartMusic SoftSynth

SmartMusic SoftSynth

SmartMusic SoftSynth

SmartMusic SoftSynth

SmartMusic SoftSynth

SmartMusic SoftSynth

SmartMusic SoftSynth

SmartMusic SoftSynth

SmartMusic SoftSynth

SmartMusic SoftSynth

SmartMusic SoftSynth

SmartMusic SoftSynth

SmartMusic SoftSynth

SmartMusic SoftSynth

SmartMusic SoftSynth

SmartMusic SoftSynth

SmartMusic SoftSynth

SmartMusic SoftSynth

SmartMusic SoftSynth

SmartMusic SoftSynth

SmartMusic SoftSynth

SmartMusic SoftSynth

SmartMusic SoftSynth

SmartMusic SoftSynth

SmartMusic SoftSynth

SmartMusic SoftSynth

SmartMusic SoftSynth

SmartMusic SoftSynth

SmartMusic SoftSynth

SmartMusic SoftSynth

79

SmartMusic SoftSynth

SmartMusic SoftSynth

SmartMusic SoftSynth

SmartMusic SoftSynth

SmartMusic SoftSynth

SmartMusic SoftSynth

SmartMusic SoftSynth

SmartMusic SoftSynth

SmartMusic SoftSynth

SmartMusic SoftSynth

SmartMusic SoftSynth

SmartMusic SoftSynth

SmartMusic SoftSynth

SmartMusic SoftSynth

SmartMusic SoftSynth

SmartMusic SoftSynth

SmartMusic SoftSynth

SmartMusic SoftSynth

SmartMusic SoftSynth

SmartMusic SoftSynth

SmartMusic SoftSynth

SmartMusic SoftSynth  
SmartMusic SoftSynth  
SmartMusic SoftSynth  
SmartMusic SoftSynth  
SmartMusic SoftSynth  
SmartMusic SoftSynth  
SmartMusic SoftSynth  
SmartMusic SoftSynth  
SmartMusic SoftSynth  
SmartMusic SoftSynth  
SmartMusic SoftSynth  
SmartMusic SoftSynth  
SmartMusic SoftSynth  
SmartMusic SoftSynth  
SmartMusic SoftSynth  
SmartMusic SoftSynth  
SmartMusic SoftSynth  
SmartMusic SoftSynth  
SmartMusic SoftSynth  
SmartMusic SoftSynth

82

SmartMusic SoftSynth

SmartMusic SoftSynth

SmartMusic SoftSynth

SmartMusic SoftSynth

SmartMusic SoftSynth

85

SmartMusic SoftSynth

SmartMusic SoftSynth

SmartMusic SoftSynth

SmartMusic SoftSynth

SmartMusic SoftSynth

SmartMusic SoftSynth

SmartMusic SoftSynth

SmartMusic SoftSynth

SmartMusic SoftSynth

SmartMusic SoftSynth

88

SmartMusic SoftSynth

SmartMusic SoftSynth

SmartMusic SoftSynth

SmartMusic SoftSynth

SmartMusic SoftSynth

SmartMusic SoftSynth

SmartMusic SoftSynth

SmartMusic SoftSynth

SmartMusic SoftSynth

SmartMusic SoftSynth

SmartMusic SoftSynth

SmartMusic SoftSynth

91

SmartMusic SoftSynth

SmartMusic SoftSynth

SmartMusic SoftSynth

SmartMusic SoftSynth

SmartMusic SoftSynth

SmartMusic SoftSynth

SmartMusic SoftSynth

SmartMusic SoftSynth

SmartMusic SoftSynth

SmartMusic SoftSynth

SmartMusic SoftSynth

SmartMusic SoftSynth

SmartMusic SoftSynth

SmartMusic SoftSynth

SmartMusic SoftSynth

SmartMusic SoftSynth

SmartMusic SoftSynth

SmartMusic SoftSynth

SmartMusic SoftSynth

SmartMusic SoftSynth

SmartMusic SoftSynth

SmartMusic SoftSynth

SmartMusic SoftSynth

SmartMusic SoftSynth

SmartMusic SoftSynth

SmartMusic SoftSynth

SmartMusic SoftSynth

SmartMusic SoftSynth

SmartMusic SoftSynth

SmartMusic SoftSynth

SmartMusic SoftSynth

SmartMusic SoftSynth

SmartMusic SoftSynth

101

SmartMusic SoftSynth

SmartMusic SoftSynth

SmartMusic SoftSynth

SmartMusic SoftSynth

SmartMusic SoftSynth

SmartMusic SoftSynth

SmartMusic SoftSynth

SmartMusic SoftSynth

SmartMusic SoftSynth

SmartMusic SoftSynth

SmartMusic SoftSynth

SmartMusic SoftSynth

SmartMusic SoftSynth

SmartMusic SoftSynth

SmartMusic SoftSynth

SmartMusic SoftSynth

SmartMusic SoftSynth

SmartMusic SoftSynth

SmartMusic SoftSynth

104 ♩ = 71,9509,920075 = ♩67,44980072

SmartMusic SoftSynth

SmartMusic SoftSynth

SmartMusic SoftSynth

SmartMusic SoftSynth

SmartMusic SoftSynth

SmartMusic SoftSynth

SmartMusic SoftSynth

SmartMusic SoftSynth

SmartMusic SoftSynth

SmartMusic SoftSynth

SmartMusic SoftSynth

SmartMusic SoftSynth

SmartMusic SoftSynth

SmartMusic SoftSynth

SmartMusic SoftSynth

SmartMusic SoftSynth

♩ = 71,9509,920075 = ♩67,44980072

SmartMusic SoftSynth

SmartMusic SoftSynth

SmartMusic SoftSynth

SmartMusic SoftSynth

SmartMusic SoftSynth

# Sargent\_Jonathan-Symphony\_No.\_1\_Mov.\_1

SmartMusic SoftSynth

♩ = 95,999849

15

21 7

31 20

54 3 6

63 4

71 3 3

75 2

81 3 3

88 3

92 3 5

2

SmartMusic SoftSynth

$\text{♩} = 95,995,736,200,998,678,26$

100

103

$\text{♩} = 83,964,821,5274 = 78,699,785,71,69,970,956-14,980072$

# Sargent\_Jonathan-Symphony\_No.\_1\_Mov.\_1

SmartMusic SoftSynth

♩ = 95,999847

15

20

31

37

52

63

69

74

80

87

2

SmartMusic SoftSynth

92

3 5

101

3

95 96 97 98 99 100 101 102 103 104 105 106 107 108 109 110 111

# Sargent\_Jonathan-Symphony\_No.\_1\_Mov.\_1

SmartMusic SoftSynth

# Sargent\_Jonathan-Symphony\_No.\_1\_Mov.\_1

SmartMusic SoftSynth

♩ = 95,999849

15 8

28

31 20

55 7 6

71 3 3

75 2

81 9 3

94 5 3

102 ♩ = 95,999849 72

# Sargent\_Jonathan-Symphony\_No.\_1\_Mov.\_1

SmartMusic SoftSynth

♩ = 95,999847

15 2

22

3

29

32

20 2

58

3

63

9

75

2

81

20

♩ = 95,97546920368,8764

103

♩ = 83,9618215274 = 78,69307815 8 7 = 95,97546920368,8764

# Sargent\_Jonathan-Symphony\_No.\_1\_Mov.\_1

SmartMusic SoftSynth

♩ = 95,999847

15 8

28

31

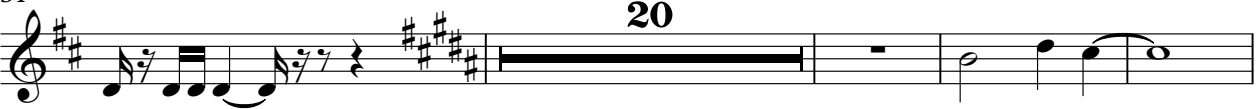

20

55

7 9

73

2 3

79

9

91

3 5

101

3

# Sargent\_Jonathan-Symphony\_No.\_1\_Mov.\_1

SmartMusic SoftSynth

♩ = 95,999847

15 8

28

31

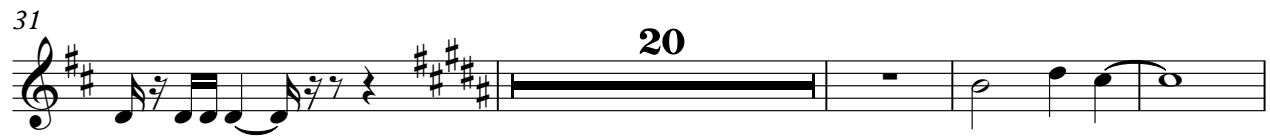

20

55

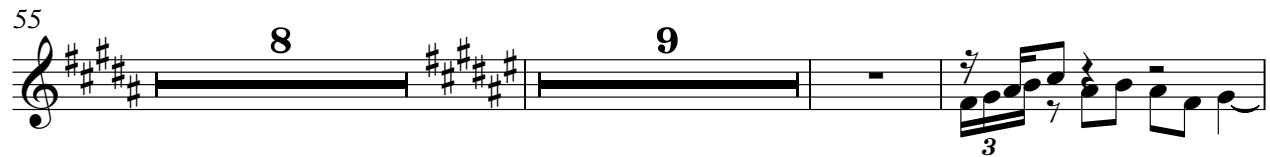

8 9

74

2

80

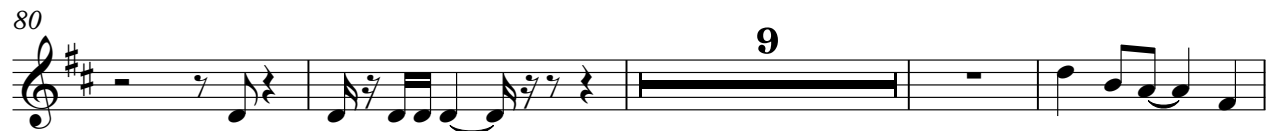

9

93

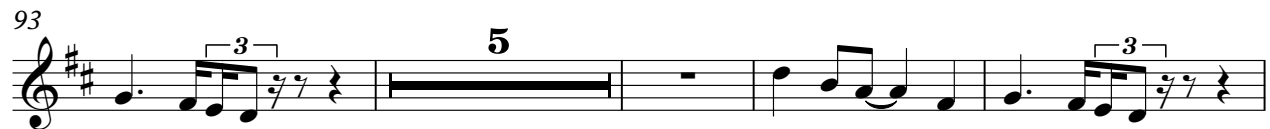

3 5 3

102

# Sargent\_Jonathan-Symphony\_No.\_1\_Mov.\_1

SmartMusic SoftSynth

♩ = 95,999847

15

21

6

29

32

20

56

5

63

9

75

2

81

9

94

5

102

95,98916598674842453,914897879488754581,95097209551,980072

# Sargent\_Jonathan-Symphony\_No.\_1\_Mov.\_1

SmartMusic SoftSynth

♩ = 95,999847

15 8

28

31 20

55 7 9

73 2

79

82 20

♩ = 95,999847

# Sargent\_Jonathan-Symphony\_No.\_1\_Mov.\_1

SmartMusic SoftSynth

♩ = 95,999847

23

27

29

32

27

63

8

3

75

79

5

87

3

3

95

3

3

100

♩ = 95,999847

# Sargent\_Jonathan-Symphony\_No.\_1\_Mov.\_1

SmartMusic SoftSynth

♩ = 95,999847

23

27

29

32

27

63

8

3

75

79

5

88

3

3

95

3

3

101

♩ = 95,999872

# Sargent\_Jonathan-Symphony\_No.\_1\_Mov.\_1

SmartMusic SoftSynth

♩ = 95,999847

23

27

29

32

27

63

8

3

75

79

5

88

3

3

95

3

3

100

♩ = 95,999847

# Sargent\_Jonathan-Symphony\_No.\_1\_Mov.\_1

SmartMusic SoftSynth

♩ = 95,999847

23

27

30

27

61

8

73

3

77

80

11

95

3

101

♩ = 95,999847

# Sargent\_Jonathan-Symphony\_No.\_1\_Mov.\_1

SmartMusic SoftSynth

♩ = 95,999847

23

27

30

27

61

8

73

3

77

80

11

95

3

100

♩ = 95,999847

# Sargent\_Jonathan-Symphony\_No.\_1\_Mov.\_1

SmartMusic SoftSynth

♩ = 95,999849

26

29

32

75

79

102 ♩ = 959975576200909864742458398898527876994317943872699670499611 ♩ = 64,980072

105

# Sargent\_Jonathan-Symphony\_No.\_1\_Mov.\_1

SmartMusic SoftSynth

♩ = 95,999847

24

5

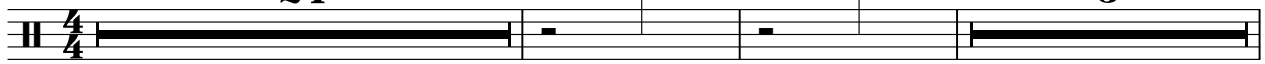

32

31

12

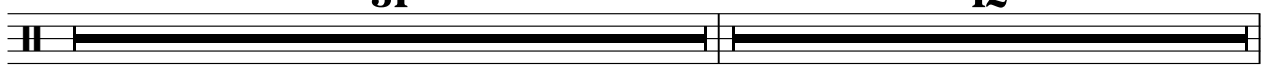

75

4

82

20

♩ = 95,999847

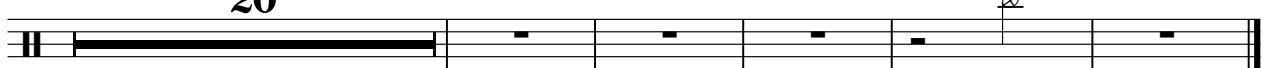

# Sargent\_Jonathan-Symphony\_No.\_1\_Mov.\_1

SmartMusic SoftSynth

♩ = 95,999847

24

28

32

3

26

63

12

79

22

3

♩ = 95,999847

# Sargent\_Jonathan-Symphony\_No.\_1\_Mov.\_1

SmartMusic SoftSynth

♩ = 95,999847

29

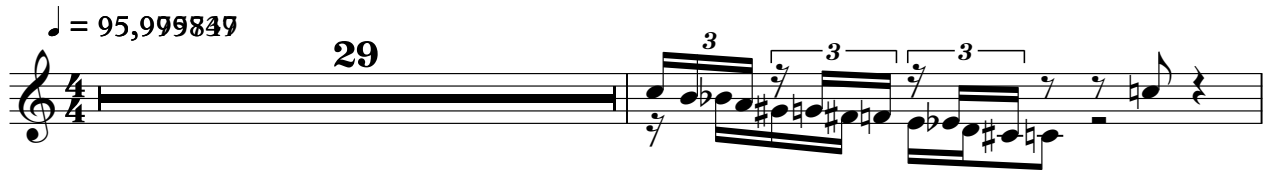

31

31

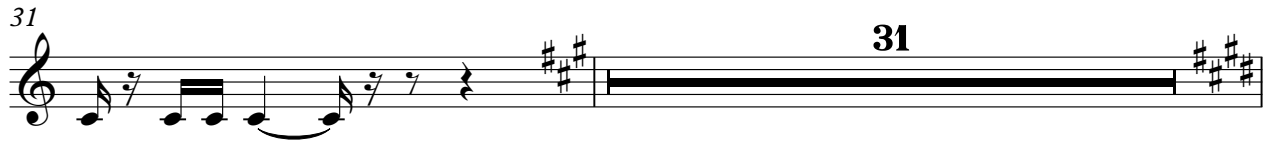

63

11

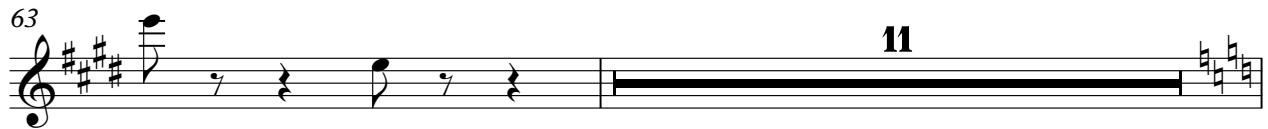

75

5

82

20

♩ = 95,999847

♩ = 67,489

3

# Sargent\_Jonathan-Symphony\_No.\_1\_Mov.\_1

SmartMusic SoftSynth

♩ = 95,999847

43

51

57

63

75

77

80

83

86

89

96

101

$\text{♩} = 95,975,4562000,995674 \neq 386,7680,9548281,445,983978,9971$

104

$\text{♩} = 71,952972 = 69,960,096 \neq 164,980072$

# Sargent\_Jonathan-Symphony\_No.\_1\_Mov.\_1

SmartMusic SoftSynth

♩ = 95,999847

9

16

23

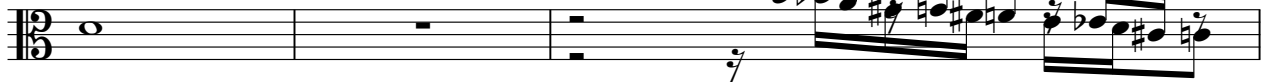

26

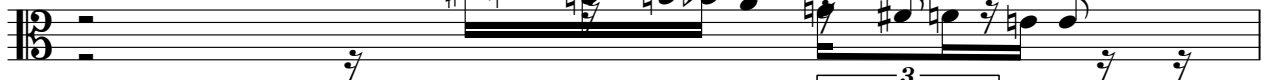

27

28

29

30

32

V.S.

35

38

43

51

57

63

75

77

78

79

80

82

85

88

92

99

103

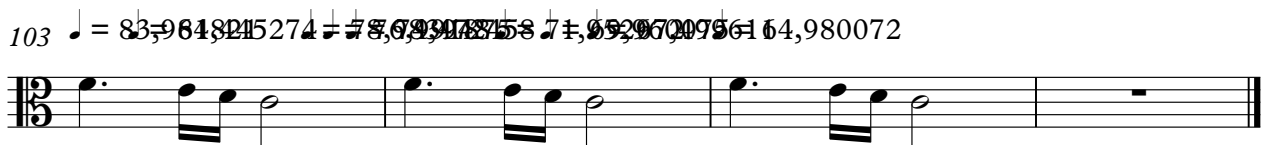

# Sargent\_Jonathan-Symphony\_No.\_1\_Mov.\_1

SmartMusic SoftSynth

♩ = 95,999847

9

17

25

26

28

30

32

36

38

2

SmartMusic SoftSynth

42

50

57

63

68

73

76

78

80

83

87

90

97

102 = 95,97,99,100,105,108,115,118,121,124,127,130,137,140,143,146,149,156,159,163,169,172

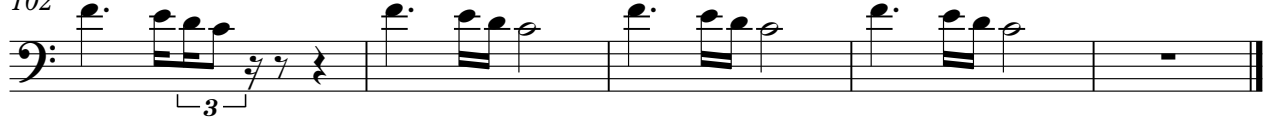

# Sargent\_Jonathan-Symphony\_No.\_1\_Mov.\_1

SmartMusic SoftSynth

♩ = 95,999847

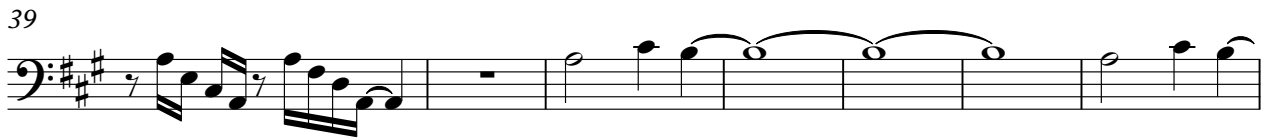
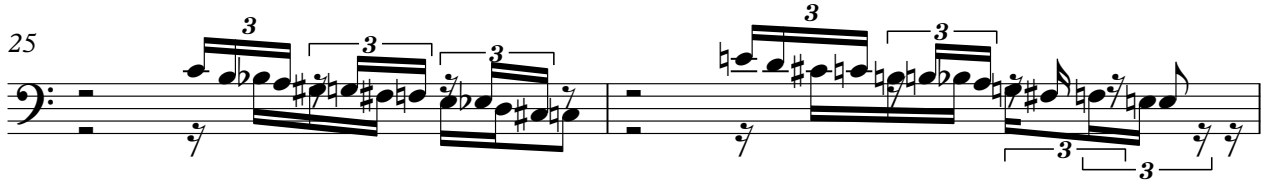
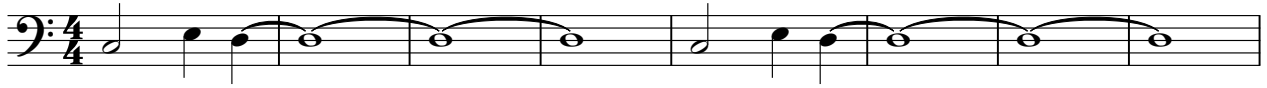

54

62

67

73

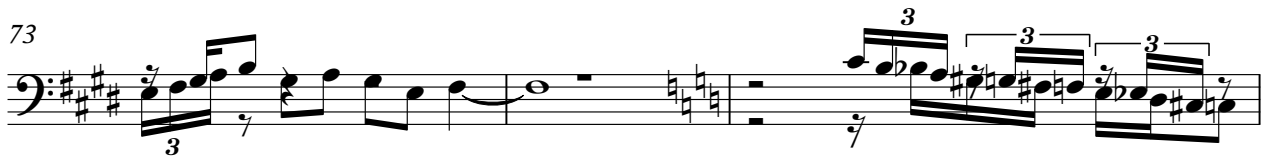

76

78

80

84

87

90

97

101

# Sargent\_Jonathan-Symphony\_No.\_1\_Mov.\_1

SmartMusic SoftSynth

♩ = 95,999847

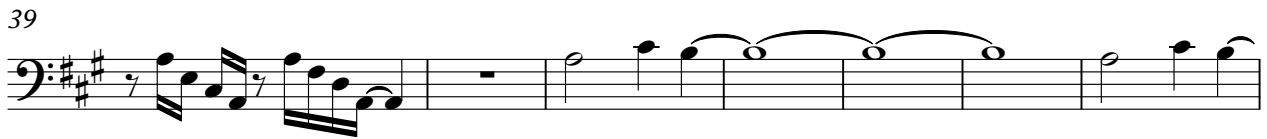
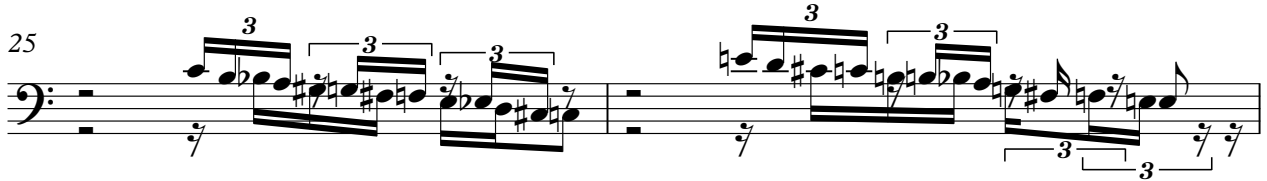
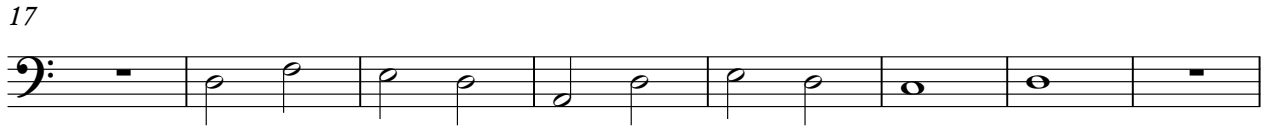
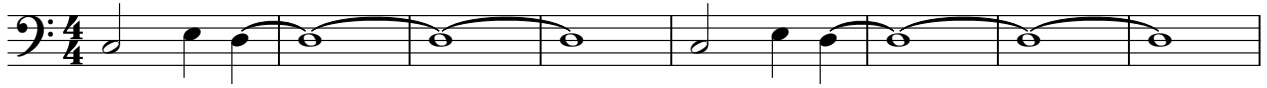

54

62

66

70

74

76

78

80

84

87

90

97

101

♩ = 95,97574562090,995674 = 88,678237548281,4452983978,997

104

♩ = 71,952972 = 69,960496 = 164,980072
