

Charlie Ladsborough - A funny way to say goodbye

♩ = 133,014099

crash

hats

snare

kick

toms

A Funny Way To Say Goodbye. (Charlie Landsborough)

piano 1

Comments to chris@daisydots.freemove.co.uk

gtr 1

R.Gtr

bass

string pa

Sequenced by Chris.Hankins. 1998.

halo pad

♩ = 133,014099

sweep pad

6

hats

gtr 1

R.Gtr

bass

string pa

halo pad

sweep pad

8

hats

gtr 1

R.Gtr

bass

string pa

halo pad

sweep pad

10

hats

R.Gtr

bass

string pa

halo pad

sweep pad

12

hats

R.Gtr

bass

string pa

halo pad

sweep pad

14

hats

R.Gtr

bass

string pa

halo pad

sweep pad

16

hats

R.Gtr

bass

string pa

halo pad

18

hats

R.Gtr

bass

string pa

halo pad

20

hats

R.Gtr

bass

string pa

halo pad

22

hats

R.Gtr

bass

string pa

halo pad

24

hats

R.Gtr

bass

string pa

halo pad

26

hats

piano 1

R.Gtr

bass

string pa

halo pad

28

hats

snare

kick

piano 1

R.Gtr

bass

string pa

halo pad

31

crash
hats
snare
kick
R.Gtr
bass
string pa

33

hats
snare
kick
piano 1
R.Gtr
bass
string pa
halo pad

35

hats
snare
kick
piano I
R.Gtr
bass
string pa
halo pad

37

hats
snare
kick
R.Gtr
bass
string pa

39

crash

hats

snare

kick

R.Gtr

bass

string pa

41

hats

snare

kick

R.Gtr

bass

string pa

43

hats
snare
kick
piano I
R.Gtr
bass
string pa

45

crash
hats
snare
kick
piano I
R.Gtr
bass
string pa
halo pad

47

hats
snare
kick
R.Gtr
bass
string pa

49

crash
hats
snare
kick
piano I
R.Gtr
bass
string pa
halo pad

51

hats
snare
kick
R.Gtr
bass
string pa

53

crash
hats
snare
kick
piano I
R.Gtr
bass
string pa
halo pad

55

hats

snare

kick

piano I

R.Gtr

bass

string pa

halo pad

57

crash
hats
snare
kick
piano 1
R.Gtr
bass
string pa
halo pad

59

hats
snare
kick
R.Gtr
bass
string pa

61

crash
hats
snare
kick
R.Gtr
bass
string pa

63

crash
hats
snare
kick
R.Gtr
bass
string pa

65

crash
hats
snare
kick
piano 1
R.Gtr
bass
string pa
halo pad

67

hats
snare
kick
R.Gtr
bass
string pa

69

hats
snare
kick
piano I
R.Gtr
bass
string pa
halo pad

71

hats
snare
kick
R.Gtr
bass
string pa

73

crash
hats
snare
kick
R.Gtr
bass
string pa

75

hats
snare
kick
R.Gtr
bass
string pa

77

hats
snare
kick
R.Gtr
bass
string pa

79

hats
snare
kick
piano I
R.Gtr
bass
string pa
halo pad

81

crash
hats
snare
kick
R.Gtr
bass
string pa

83

hats
snare
kick
piano I
R.Gtr
bass
string pa
halo pad

85

crash

hats

snare

kick

piano I

R.Gtr

bass

string pa

halo pad

87

hats

snare

kick

piano I

R.Gtr

bass

string pa

halo pad

89

crash
hats
snare
kick
piano I
R.Gtr
bass
string pa
halo pad

91

hats
snare
kick
piano I
R.Gtr
bass
string pa
halo pad

93

crash

hats

snare

kick

piano 1

R.Gtr

bass

string pa

halo pad

95

hats

snare

kick

R.Gtr

bass

string pa

97

crash
hats
snare
kick
R.Gtr
bass
string pa

99

hats
snare
kick
piano I
R.Gtr
bass
string pa
halo pad

101

crash
hats
snare
kick
piano I
R.Gtr
bass
string pa
halo pad

103

hats
snare
kick
piano I
R.Gtr
bass
string pa
halo pad

105

hats
snare
kick
piano I
R.Gtr
bass
string pa
halo pad

107

hats
snare
kick
R.Gtr
bass
string pa

109

crash
hats
snare
kick
R.Gtr
bass
string pa

111

hats
snare
kick
R.Gtr
bass
string pa

113

hats
snare
kick
piano I
R.Gtr
bass
string pa

115

crash
hats
snare
kick
toms
piano I
R.Gtr
bass
string pa
halo pad

118

crash
hats
snare
kick
R.Gtr
bass
string pa

120

hats
snare
kick
piano I
R.Gtr
bass
string pa
halo pad

122

crash
hats
snare
kick
piano I
R.Gtr
bass
string pa
halo pad

124

hats
snare
kick
piano I
R.Gtr
bass
string pa
halo pad

126

crash

hats

snare

kick

piano 1

R.Gtr

bass

string pa

halo pad

128

crash

hats

snare

kick

piano 1

R.Gtr

bass

string pa

halo pad

Charlie Ladsborough - A funny way to say goodbye

crash

♩ = 133,014099

3 26 7

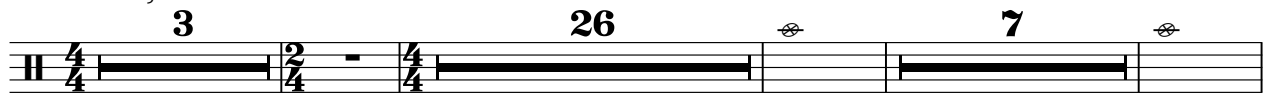

40 6 3 3 3

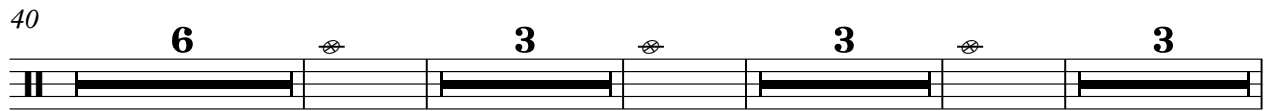

58 3

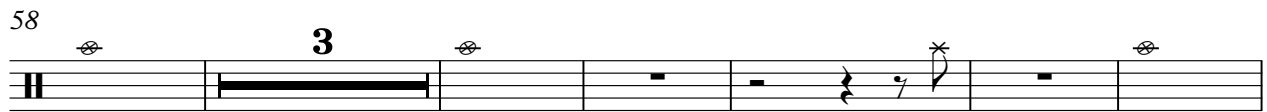

67 7 6 3

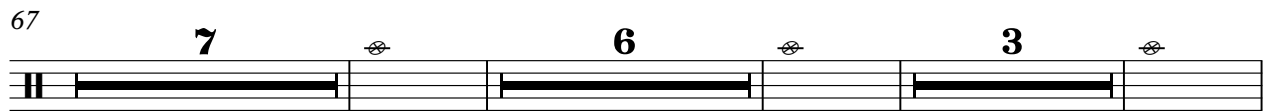

86 3 3 3 3

101 7 6

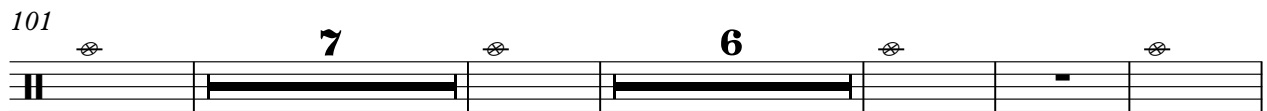

119 3 4 2

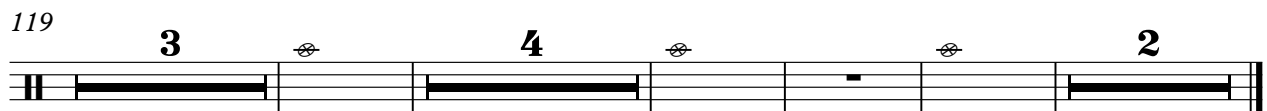

Charlie Ladsborough - A funny way to say goodbye

hats

♩ = 133,014099

7

13

19

25

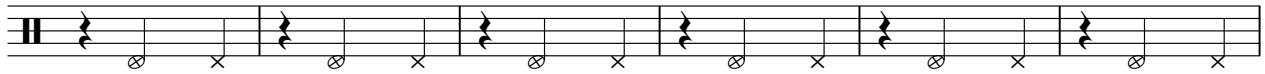

31

35

39

43

47

V.S.

2

hats

51

55

59

63

67

71

75

79

83

87

91

95

99

103

107

111

115

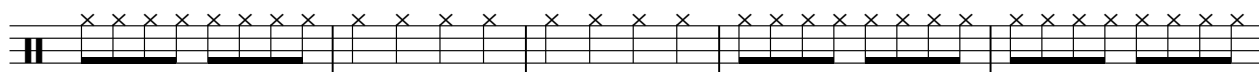

120

124

127

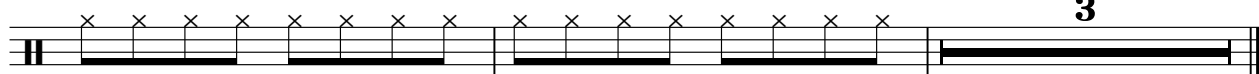

Charlie Ladsborough - A funny way to say goodbye

snare

♩ = 133,014099

3 25

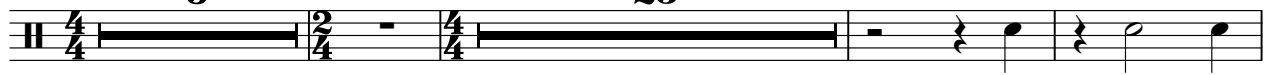

32

38

44

49

55

61

66

72

78

V.S.

84

89

95

101

107

113

119

125

Charlie Ladsborough - A funny way to say goodbye

kick

♩ = 133,014099

3 25

32

38

44

50

56

62

67

73

79

V.S.

2

kick

85

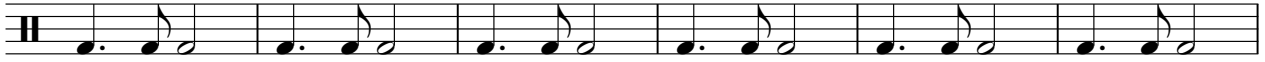

91

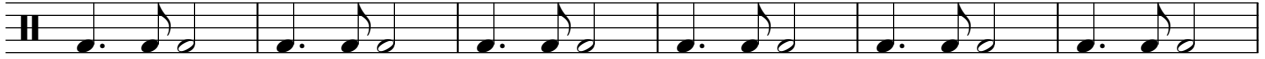

97

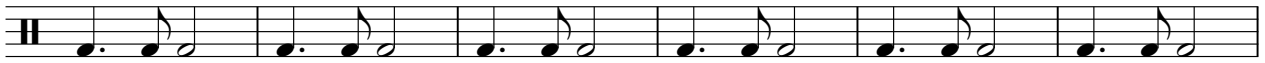

103

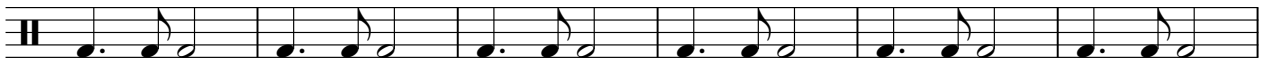

109

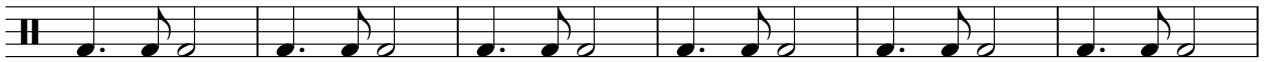

115

121

126

2

toms

Charlie Ladsborough - A funny way to say goodbye

♩ = 133,014099

3 **112**

117

14

piano 1

Charlie Ladsborough - A funny way to say goodbye

♩ = 133,014099

A Funny Way To Say Goodbye. (Charlie Landsborough)

2

piano 1

79

86

94

105

116

125

128

gtr 1

Charlie Ladsborough - A funny way to say goodbye

♩ = 133,014099

Comments to chris@daisydots.freereserve.co.uk

Charlie Ladsborough - A funny way to say goodbye

R.Gtr

♩ = 133,014099

3

6

8

10

12

14

16

18

20

22

V.S.

24

26

28

30

32

34

36

38

40

42

44

46

48

50

52

54

56

58

60

62

V.S.

64

66

68

70

72

74

76

78

80

82

84

86

88

90

92

94

96

98

100

102

V.S.

104

106

108

110

112

114

116

119

121

123

125

127

128

2

Charlie Ladsborough - A funny way to say goodbye

bass

♩ = 133,014099

10

19

28

34

39

45

50

56

61

V.S.

66

71

76

81

86

91

96

101

106

111

117

121

126

Charlie Ladsborough - A funny way to say goodbye

string pa

♩ = 133,014099

3

11

20

28

36

45

53

61

69

78

V.S.

86

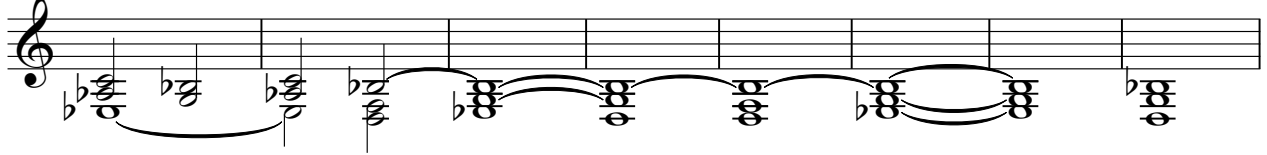

94

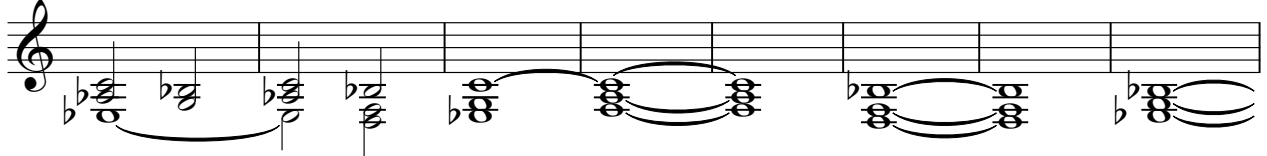

102

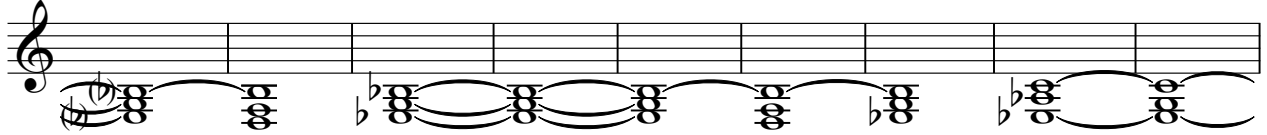

111

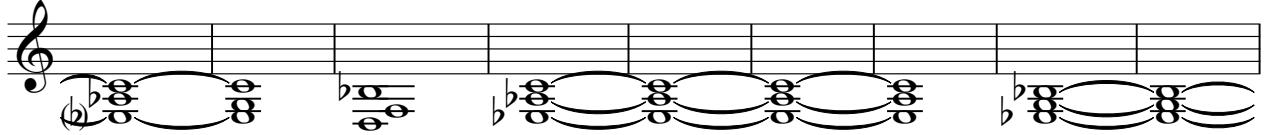

120

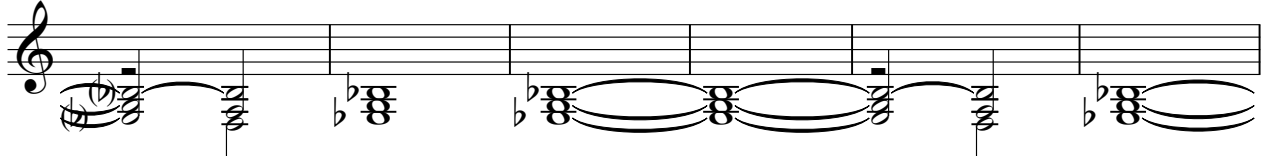

126

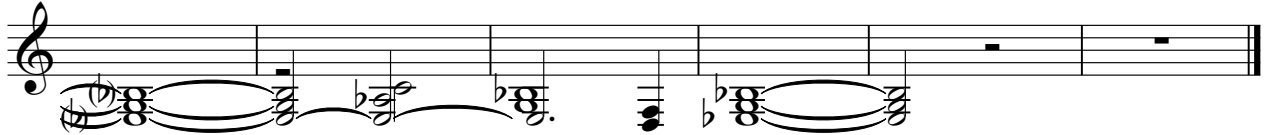

halo pad

Charlie Ladsborough - A funny way to say goodbye

♩ = 133,014099

Sequenced by Chris.Hankins. 1998.

6

13

22

29

36

51

58

69

81

2

halo pad

88

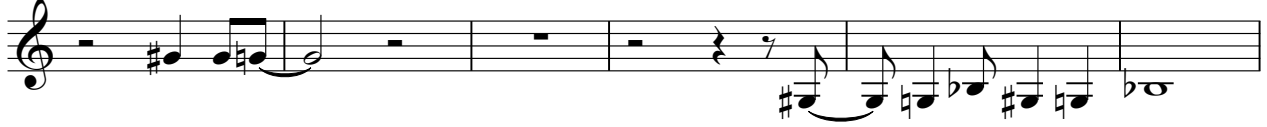

94

105

122

127

sweep pad

Charlie Ladsborough - A funny way to say goodbye

♪ = 133,014099

10
