

Charlie Ladsborough - A million ways to fall

♩ = 136,011246

harmonica

crash

hats

snare

kick

toms

piano 1

A Million Ways To Fall. (Charlie Landsborough)

gtr 1

Comments to chris@daddydots.freemove.co.uk

R.Gtr

bass

string pa

vox oohs

strings

♩ = 136,011246

6

gtr 1

R.Gtr

bass

string pa

12

harmonica

gtr 1

R.Gtr

bass

string pa

18

crash

hats

snare

kick

toms

gtr 1

R.Gtr

bass

string pa

24

hats

snare

kick

gtr 1

R.Gtr

bass

string pa

29

crash
hats
snare
kick
gtr 1
R.Gtr
bass
string pa

34

crash
hats
snare
kick
gtr 1
R.Gtr
bass
string pa
vox oohs

39

crash
hats
snare
kick
gtr 1
R. Gtr
bass
string pa
vox oohs

44

crash
hats
snare
kick
R. Gtr
bass
string pa
vox oohs
strings

49

crash
hats
snare
kick
toms
gtr 1
R. Gtr
bass
string pa
strings

54

hats
snare
kick
piano 1
R. Gtr
bass
string pa
vox oohs

59

crash
hats
snare
kick
gtr 1
R.Gtr
bass
string pa
vox oohs
strings

64

hats
snare
kick
piano 1
R.Gtr
bass
string pa
vox oohs
strings

69

crash
hats
snare
kick
gtr 1
R.Gtr
bass
string pa
vox oohs
strings

74

crash
hats
snare
kick
gtr 1
R.Gtr
bass
string pa
vox oohs
strings

79

hats
snare
kick
gtr 1
R. Gtr
bass
string pa
vox oohs
strings

84

crash
hats
snare
kick
R. Gtr
bass
string pa
vox oohs
strings

89

crash
hats
snare
kick
R.Gtr
bass
string pa
vox oohs
strings

94

harmonica
crash
hats
snare
kick
R.Gtr
bass
string pa
vox oohs
strings

99

harmonica
crash
hats
snare
kick
R.Gtr
bass
string pa
vox oohs
strings

104

harmonica
crash
hats
snare
kick
R.Gtr
bass
string pa
vox oohs
strings

109

harmonica
crash
hats
snare
kick
gtr 1
R.Gtr
bass
string pa
vox oohs
strings

114

crash
hats
snare
kick
gtr 1
R.Gtr
bass
string pa
vox oohs
strings

119

crash
hats
snare
kick
gtr 1
R.Gtr
bass
string pa
vox oohs
strings

124

crash
hats
snare
kick
gtr 1
R.Gtr
bass
string pa
vox oohs
strings

127

crash

hats

snare

kick

R.Gtr

bass

string pa

vox oohs

strings

harmonica

Charlie Ladsborough - A million ways to fall

♩ = 136,011246

6 **7** **79**

94

100

106 **21**

Charlie Ladsborough - A million ways to fall

crash

♩ = 136,011246

21 7 7

4/4

39 3 3 6

39

54 8 7 3

54

75 3 7 4

75

93 3 3 3

93

107 3 3 3 3

107

122 2 3 2

122

Charlie Ladsborough - A million ways to fall

hats

♩ = 136,011246

20

24

28

32

36

40

44

48

52

56

V.S.

2

hats

60

64

68

72

76

80

84

88

92

96

100

104

108

112

116

120

124

127

Charlie Ladsborough - A million ways to fall

snare

♩ = 136,011246

21

26

32

38

44

50

56

62

68

74

V.S.

2

snare

80

86

92

98

104

110

116

122

127

Charlie Ladsborough - A million ways to fall

kick

♩ = 136,011246

21

27

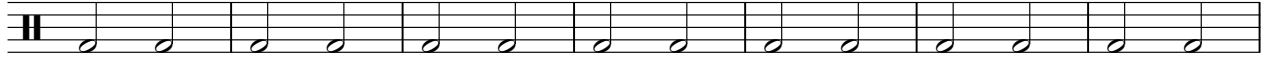

34

41

48

55

62

69

76

83

V.S.

2

kick

90

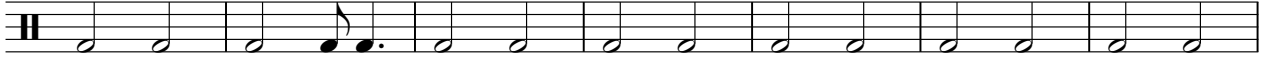

97

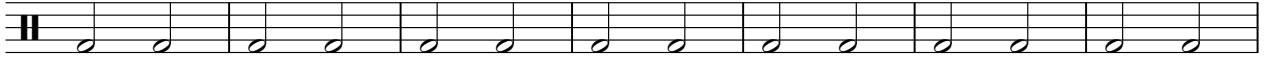

104

111

118

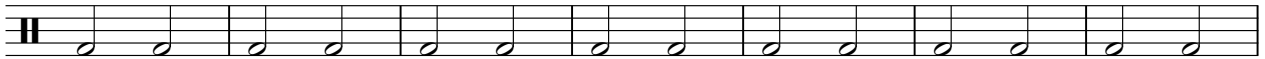

125

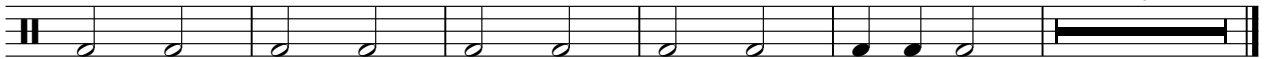

Charlie Ladsborough - A million ways to fall

toms

♩ = 136,011246

20 **31**

53

78

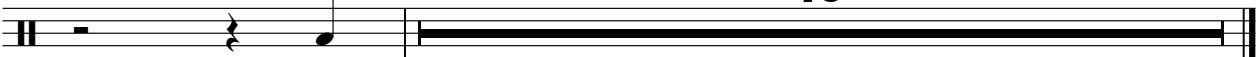

piano 1

Charlie Ladsborough - A million ways to fall

♩ = 136,011246

A Million Ways To Fall. (Charlie Landsborough)

Charlie Ladsborough - A million ways to fall

gtr 1

♩ = 136, 011246

Sequenced by Chris.Hankins.1998.

4 2

6 2

2 2

2 2

2 6

9 7

2 6

30 6

2 5

Comments to chris@daisydots.freemove.co.uk

$\text{♩} = 136,011246$

5

9

13

17

21

25

29

33

37

4

R. Gtr

122

126

128

Charlie Ladsborough - A million ways to fall

bass

♩ = 136,011246

8

15

21

27

33

39

45

51

58

V.S.

65

71

77

83

89

96

103

110

116

122

126

Charlie Ladsborough - A million ways to fall

string pa

♩ = 136, 011246

10

19

28

37

46

54

63

72

80

V.S.

2

string pa

88

97

106

115

123

Charlie Ladsborough - A million ways to fall

vox oohs

♩ = 136, 011246

37

44

8

59

68

77

86

95

104

113

122

2

Charlie Ladsborough - A million ways to fall

strings

♩ = 136,011246

44

51

66

75

84

93

102

111

120

126