

Charlie Ladsborough - When you're not a dream

♩ = 176,020187

crash

hats

snare

kick

toms

gtr 1

Sequenced by Chris.Hankins.

chris@daisydots.freemove.co.uk

R.Gtr

When You're Not A Dream. (Charlie Landsborough)

banjo

bass

♩ = 176,020187

strings

string pa

strg 2

9

crash
hats
snare
kick
toms
gtr 1
R.Gtr
bass
strings
string pa

17

kick
R.Gtr
bass
string pa

26

kick
R.Gtr
bass
string pa

35

kick

R. Gtr

bass

string pa

44

crash

hats

snare

kick

toms

gtr 1

R. Gtr

bass

strings

string pa

strg 2

53

crash
hats
snare
kick
toms
R. Gtr
bass
string pa
strg 2

61

crash
hats
snare
kick
toms
R. Gtr
bass
string pa
strg 2

69

crash
hats
snare
kick
toms
R. Gtr
bass
string pa
strg 2

77

crash
hats
snare
kick
toms
R. Gtr
bass
string pa
strg 2

86

crash
hats
snare
kick
toms
R.Gtr
bass
string pa
strg 2

94

♩ = 177,009949

crash
hats
snare
kick
toms
gtr 1
R.Gtr
banjo
bass
strings
string pa
strg 2

101

crash
hats
snare
kick
toms
R.Gtr
banjo
bass
string pa
strg 2

107

hats
snare
kick
toms
R.Gtr
banjo
bass
string pa
strg 2

113

crash
hats
snare
kick
toms
R.Gtr
banjo
bass
string pa
strg 2

119

crash
hats
snare
kick
toms
R.Gtr
banjo
bass
string pa
strg 2

125

hats

snare

kick

toms

R. Gtr

banjo

bass

string pa

strg 2

131

crash

hats

snare

kick

toms

R. Gtr

banjo

bass

string pa

strg 2

137

crash
hats
snare
kick
toms
R.Gtr
banjo
bass
string pa
strg 2

143

crash
hats
snare
kick
toms
R.Gtr
banjo
bass
string pa
strg 2

149

crash
hats
snare
kick
toms
R.Gtr
banjo
bass
string pa
strg 2

152

crash
hats
snare
kick
toms
gtr 1
R.Gtr
banjo
bass
strings
string pa
strg 2

crash

Charlie Ladsborough - When you're not a dream

♩ = 176,020187

6 34

45 7 7

64 8 8 7

90 5 7 7

113 8 8 7

139 7 3

151 2 2

♩ = 177,009949

Charlie Ladsborough - When you're not a dream

hats

♩ = 176,020187

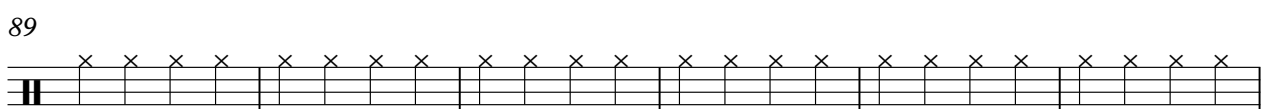
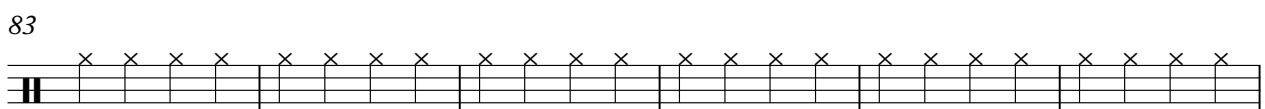
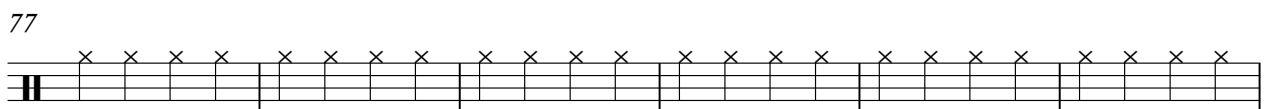
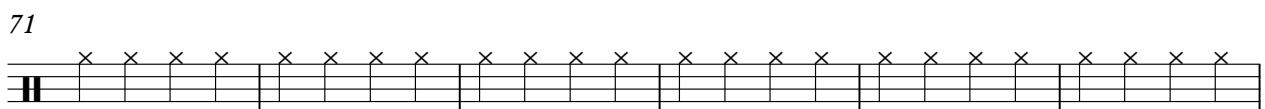
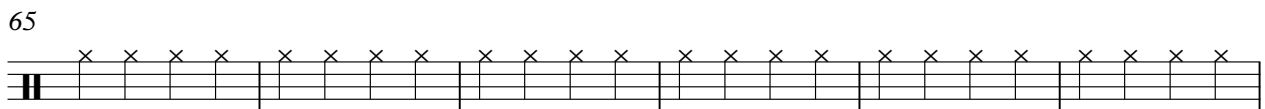
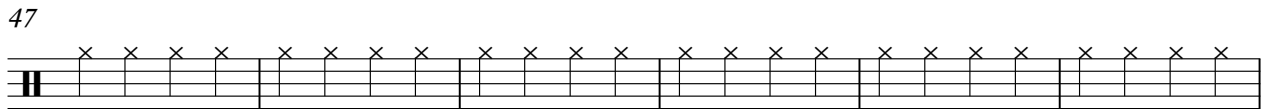
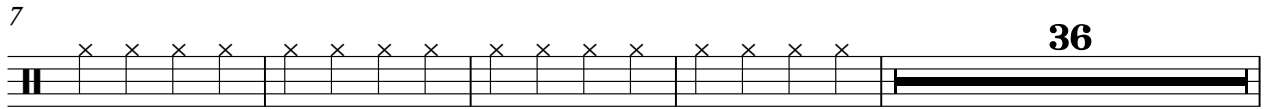
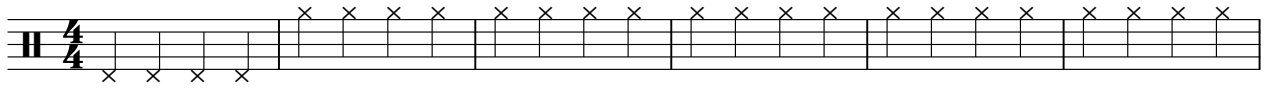

V.S.

2

hats

95

2

♩ = 177,009949

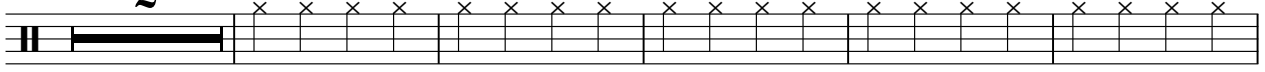

102

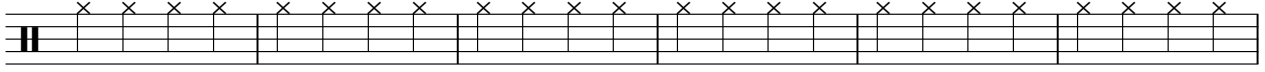

108

114

120

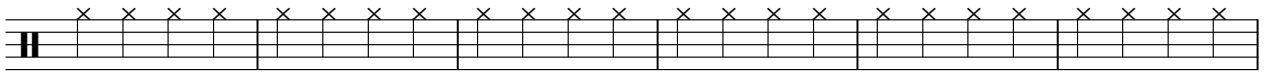

126

132

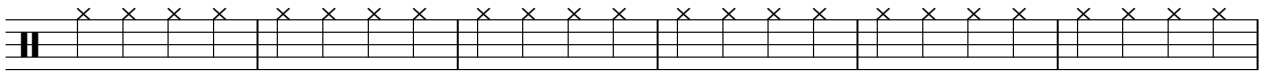

138

144

150

3

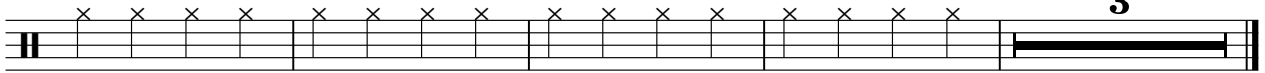

Charlie Ladsborough - When you're not a dream

snare

♩ = 176,020187

8

50

57

63

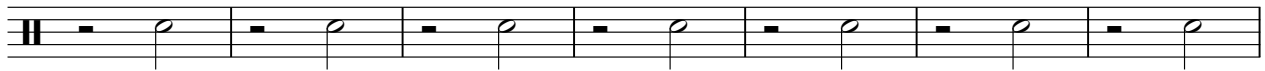

70

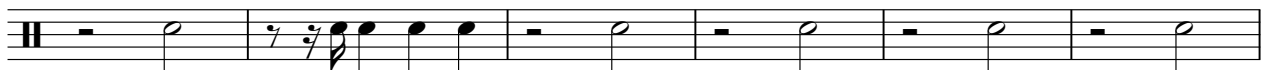

76

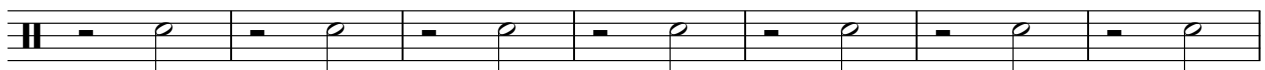

83

89

2

snare

97 ♩ = 177,009949

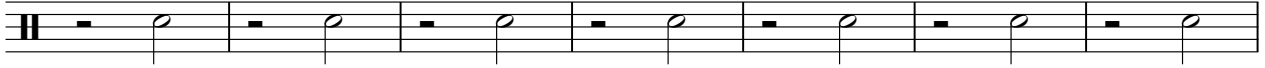

104

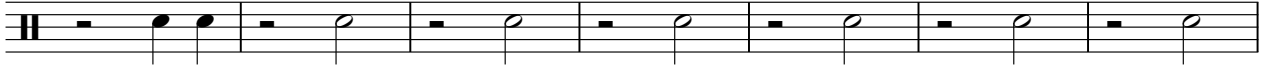

111

117

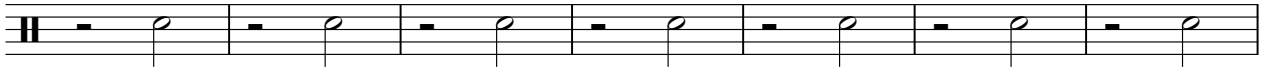

124

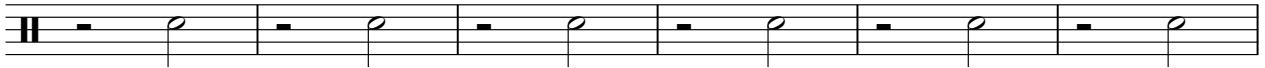

130

136

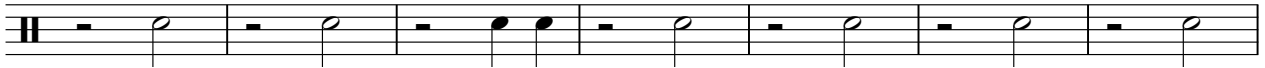

143

149

153

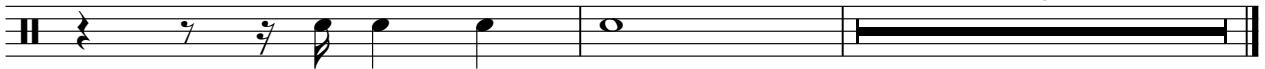

2

Charlie Ladsborough - When you're not a dream

kick

♩ = 176,020187

8

15

22

29

36

43

50

57

64

V.S.

2

kick

71

78

85

92

♩ = 177,009949

99

106

113

120

127

134

141

148

152

2

toms

Charlie Ladsborough - When you're not a dream

♩ = 176,020187

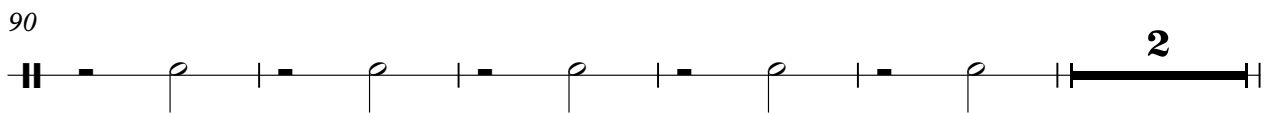
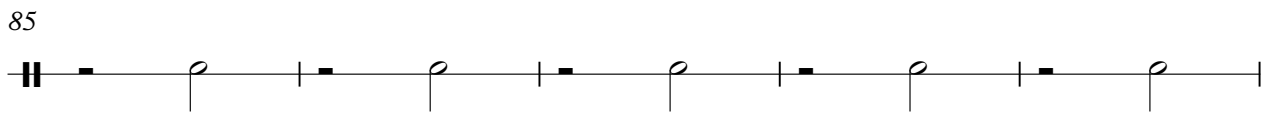
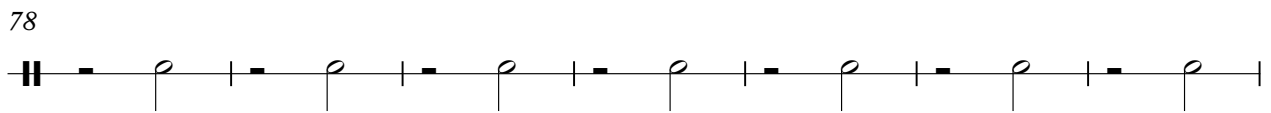
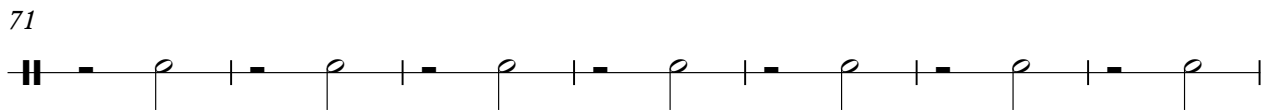
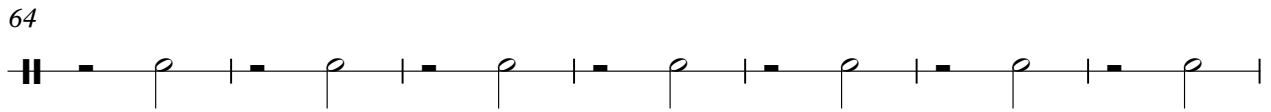
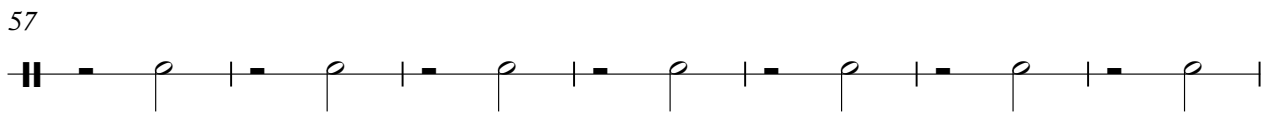
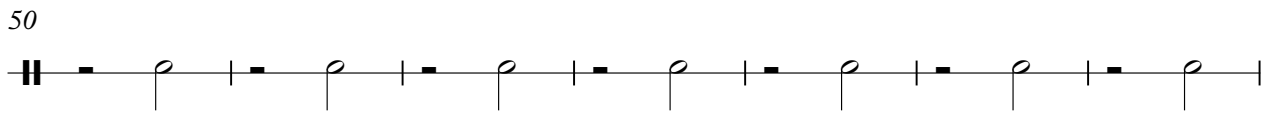
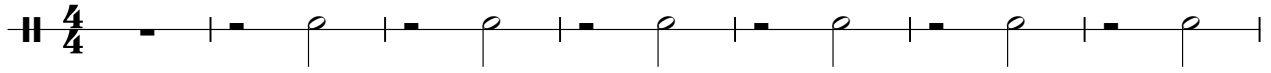

2

toms

97 ♩ = 177,009949

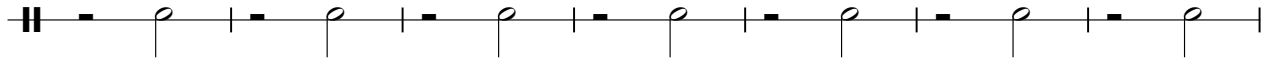

104

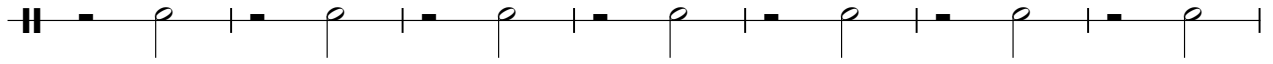

111

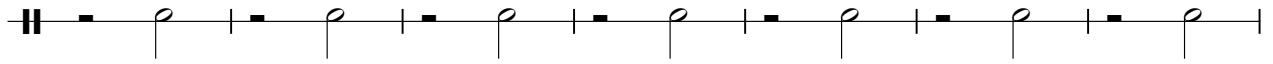

118

125

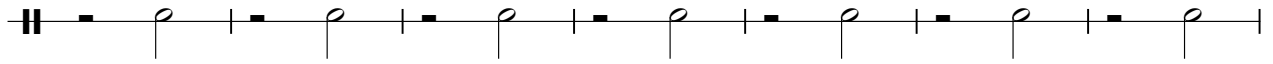

132

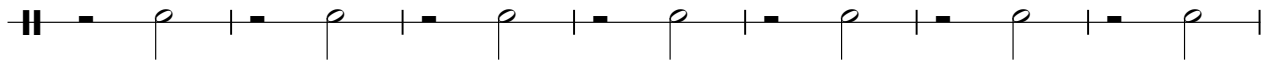

139

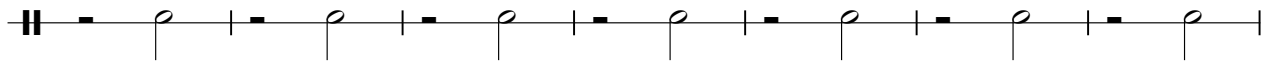

146

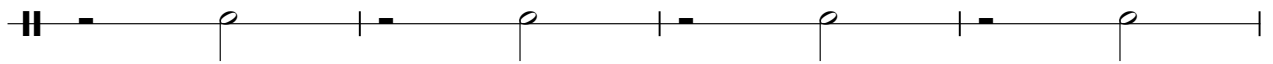

150

gtr 1

Charlie Ladsborough - When you're not a dream

♩ = 176,020187

Sequenced by Chris.Hankins.

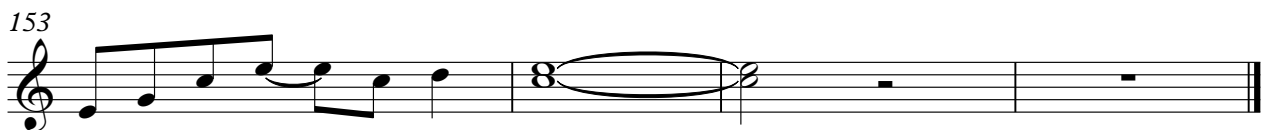
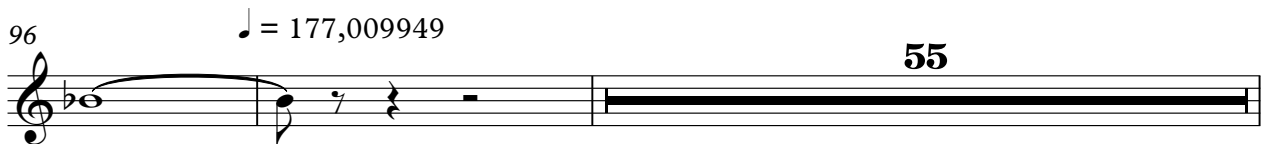
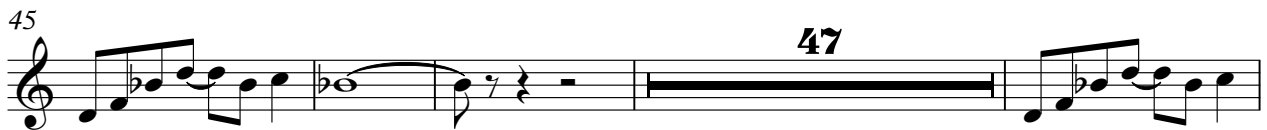

♩ = 176,020187

chris@daisydots.freemove.co.uk

7

13

19

25

31

37

43

49

55

V.S.

121

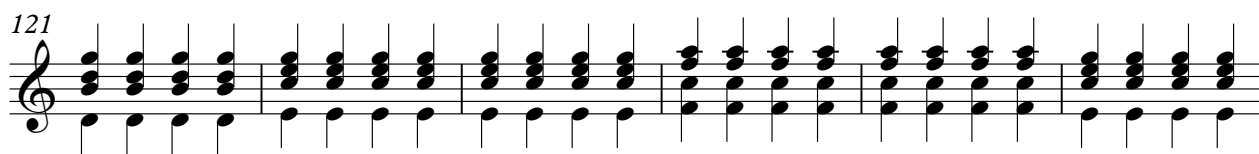

127

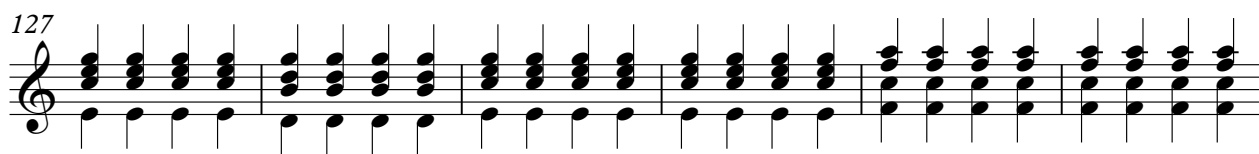

133

139

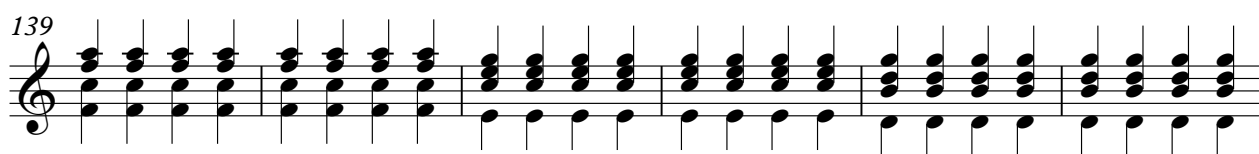

145

151

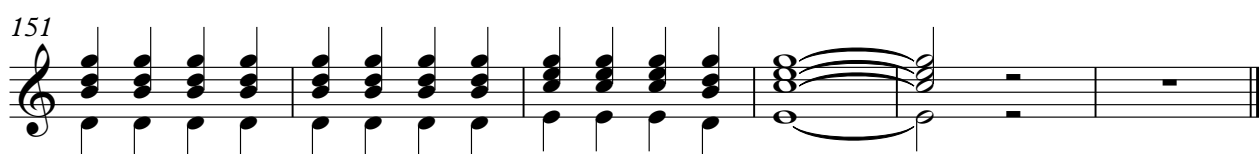

Charlie Ladsborough - When you're not a dream

banjo

♩ = 176,020187

♩ = 177,009949

When You're Not A Dream. (Charlie Landsborough)

96

99

103

107

111

115

119

123

127

131

V.S.

2

banjo

135

139

143

147

151

Charlie Ladsborough - When you're not a dream

bass

♩ = 176,020187

8

15

22

29

36

43

50

57

63

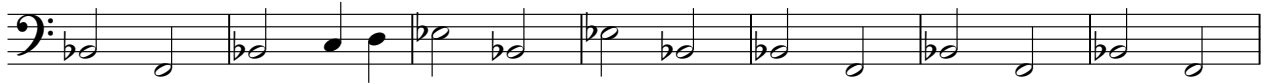

V.S.

2

bass

70

76

83

89

95

♩ = 177,009949

101

107

113

119

125

131

137

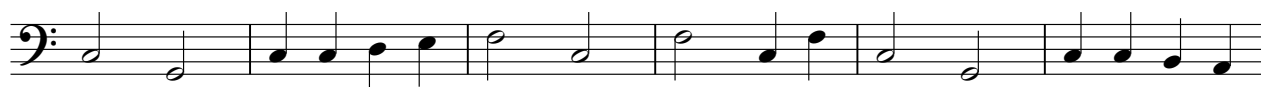

143

149

153

strings

Charlie Ladsborough - When you're not a dream

♩ = 176,020187

7 34

45 47

95 55

♩ = 177,009949

153

Charlie Ladsborough - When you're not a dream

string pa

♩ = 176,020187

9

18

27

35

43

52

61

69

77

V.S.

2

string pa

86

94

♩ = 177,009949

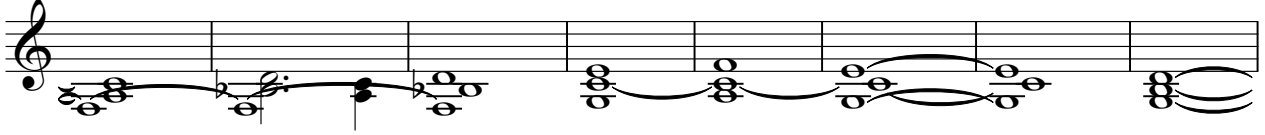

102

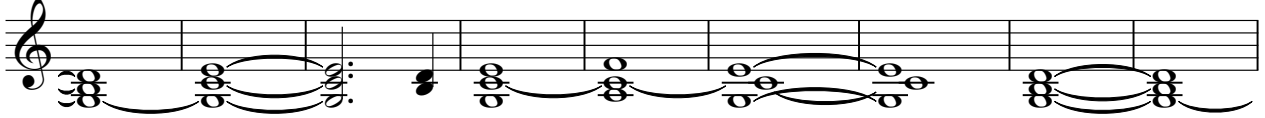

111

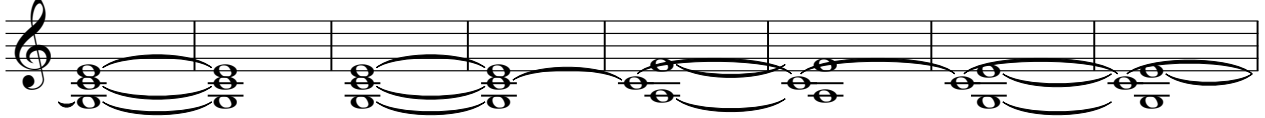

119

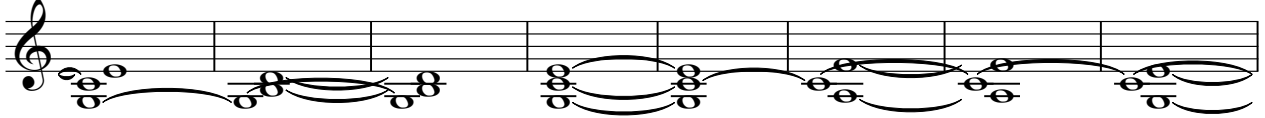

127

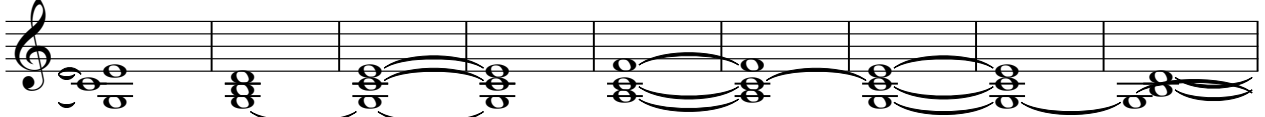

136

144

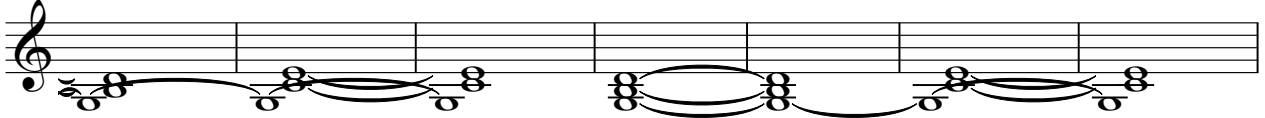

151

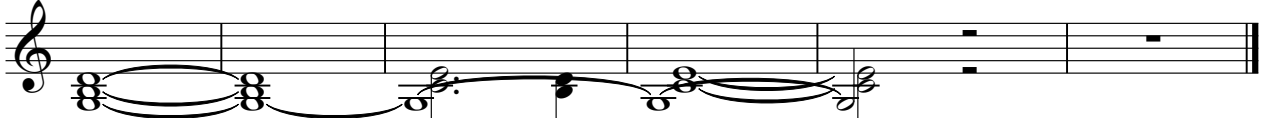

strg 2

Charlie Ladsborough - When you're not a dream

♩ = 176,020187

46

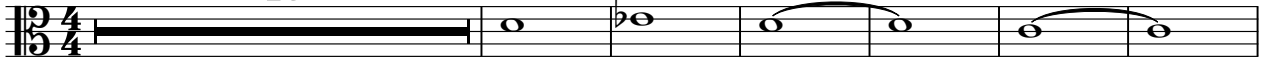

53

62

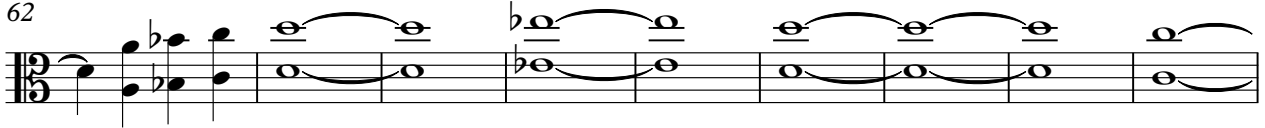

71

80

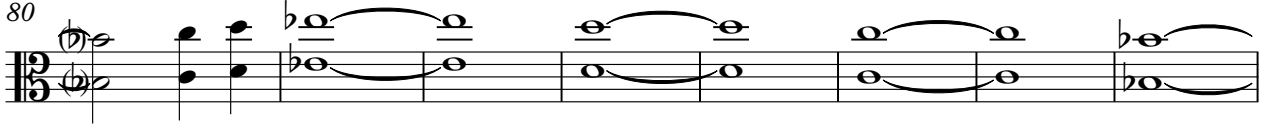

88

♩ = 177,009949

96

105

114

123

V.S.

2

strg 2

132

141

149
