

Beatles - And I Love Her

♩ = 120,000000

PERCUSSION

GUITAR STRUM

GUITAR INTRO

BASS

4

PERCUSSION

GUITAR STRUM

GUITAR INTRO

BASS

00:00:12:29
6.1,00
verse

6

PERCUSSION

GUITAR STRUM

GUITAR INTRO

BASS

MELODY

8

PERCUSSION

GUITAR STRUM

BASS

MELODY

10

PERCUSSION

GUITAR STRUM

BASS

MELODY

Detailed description of measures 10-11: The percussion part maintains a steady eighth-note pattern with occasional rests. The guitar strum part features chords in the treble clef, including a D major chord (F#2, A2, C#3) and a G major chord (B2, D3, F#3). The bass part plays a line of eighth notes: G2, A2, B2, C3, D3, E3, F#3, G3. The melody part starts with a quarter rest, followed by notes G3, A3, B3, C4, D4, E4, and concludes with a sustained D4-G4 chord.

12

PERCUSSION

GUITAR STRUM

BASS

MELODY

Detailed description of measures 12-13: The percussion part continues its eighth-note pattern. The guitar strum part includes chords like D major and G major, with some notes marked with an 'x' for mutes. The bass part continues its eighth-note line: G2, A2, B2, C3, D3, E3, F#3, G3. The melody part continues with notes G3, A3, B3, C4, D4, E4, and ends with a sustained D4-G4 chord.

14

PERCUSSION

GUITAR STRUM

GUITAR INTRO

BASS

MELODY

00:00:32:29
16.1,00
verse

16

PERCUSSION

GUITAR STRUM

GUITAR INTRO

GUITAR ARPEGGIO

BASS

MELODY

18

PERCUSSION

GUITAR STRUM

GUITAR ARPEGGIO

BASS

MELODY

Detailed description of measures 18-19: The percussion part features a consistent rhythmic pattern of eighth notes with accents. The guitar strum part consists of chords with sharp signs (#) on the notes. The guitar arpeggio part shows arpeggiated chords with sharp signs. The bass part plays a simple line of quarter notes with sharp signs. The melody part starts with quarter notes and ends with a long note.

20

PERCUSSION

GUITAR STRUM

GUITAR ARPEGGIO

BASS

MELODY

Detailed description of measures 20-21: The percussion part continues with the same rhythmic pattern. The guitar strum part has chords with sharp signs. The guitar arpeggio part has arpeggiated chords with sharp signs. The bass part has quarter notes with sharp signs. The melody part has quarter notes with sharp signs, ending with a long note.

22

PERCUSSION

GUITAR STRUM

GUITAR ARPEGGIO

BASS

MELODY

24

PERCUSSION

GUITAR STRUM

GUITAR INTRO

GUITAR ARPEGGIO

BASS

MELODY

00:00:52:28
26.1,00
bridge

26

PERCUSSION

GUITAR STRUM

GUITAR INTRO

GUITAR SOLO

GUITAR ARPEGGIO

BASS

MELODY

28

PERCUSSION

GUITAR STRUM

GUITAR INTRO

GUITAR SOLO

GUITAR ARPEGGIO

BASS

MELODY

30

PERCUSSION

GUITAR STRUM

GUITAR INTRO

GUITAR SOLO

GUITAR ARPEGGIO

BASS

MELODY

32

PERCUSSION

GUITAR STRUM

GUITAR INTRO

GUITAR SOLO

GUITAR ARPEGGIO

BASS

MELODY

00:01:08:28
34.1,00
verse

34

PERCUSSION

GUITAR STRUM

GUITAR INTRO

GUITAR ARPEGGIO

BASS

MELODY

Detailed description of the musical score: The score is divided into two systems, measures 32-33 and 34. Each system contains seven staves. The Percussion staff uses a double bar line and 'x' marks to indicate hits. The Guitar Strum staff shows chords with sharp signs. The Guitar Intro staff has a long note with a slur. The Guitar Solo staff shows chords with sharp signs. The Guitar Arpeggio staff shows arpeggiated chords with sharp signs. The Bass staff shows a simple bass line. The Melody staff shows a melodic line with slurs. A timecode box is located between measures 32 and 34, containing the text '00:01:08:28', '34.1,00', and 'verse'.

36

PERCUSSION

GUITAR STRUM

GUITAR ARPEGGIO

BASS

MELODY

38

PERCUSSION

GUITAR STRUM

GUITAR ARPEGGIO

BASS

MELODY

40

PERCUSSION

GUITAR STRUM

GUITAR ARPEGGIO

BASS

MELODY

42

PERCUSSION

GUITAR STRUM

GUITAR INTRO

GUITAR ARPEGGIO

BASS

MELODY

00:01:28:27
44.1,00
verse

44

PERCUSSION

GUITAR STRUM

GUITAR INTRO

GUITAR SOLO

GUITAR ARPEGGIO

BASS

46

PERCUSSION

GUITAR STRUM

GUITAR SOLO

GUITAR ARPEGGIO

BASS

48

PERCUSSION

GUITAR STRUM

GUITAR SOLO

GUITAR ARPEGGIO

BASS

50

PERCUSSION

GUITAR STRUM

GUITAR SOLO

GUITAR ARPEGGIO

BASS

52

PERCUSSION

GUITAR STRUM

GUITAR SOLO

GUITAR ARPEGGIO

BASS

00:01:48:26
54.1,00
verse

54

PERCUSSION

GUITAR STRUM

GUITAR SOLO

GUITAR ARPEGGIO

BASS

MELODY

56

PERCUSSION

GUITAR STRUM

GUITAR ARPEGGIO

BASS

MELODY

58

PERCUSSION

GUITAR STRUM

GUITAR ARPEGGIO

BASS

MELODY

60

PERCUSSION

GUITAR STRUM

GUITAR ARPEGGIO

BASS

MELODY

62

PERCUSSION

GUITAR STRUM

GUITAR INTRO

GUITAR ARPEGGIO

BASS

MELODY

00:02:08:26
64.1,00
OUTRO

64

PERCUSSION

GUITAR STRUM

GUITAR INTRO

GUITAR ARPEGGIO

BASS

66

PERCUSSION

GUITAR STRUM

GUITAR INTRO

GUITAR ARPEGGIO

BASS

68

PERCUSSION

GUITAR STRUM

GUITAR INTRO

GUITAR ARPEGGIO

BASS

69

PERCUSSION

GUITAR STRUM

GUITAR INTRO

GUITAR SOLO

GUITAR ARPEGGIO

BASS

PERCUSSION

Beatles - And I Love Her

♩ = 120,000000

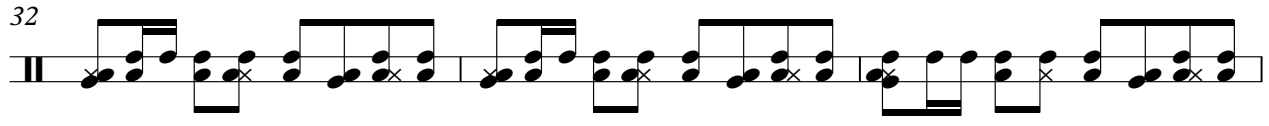
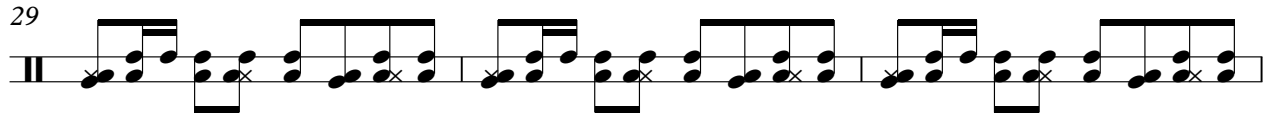
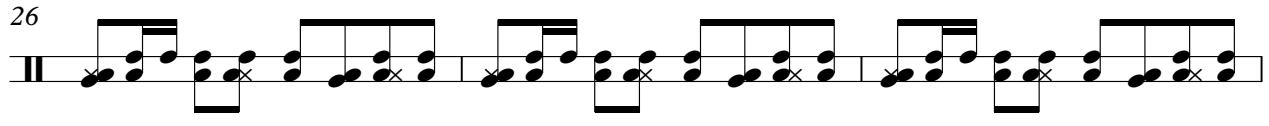
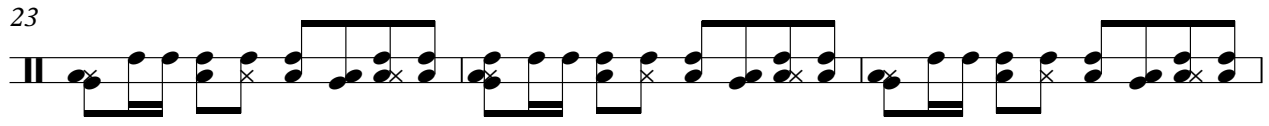
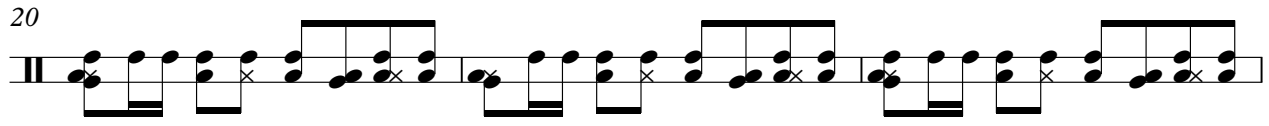
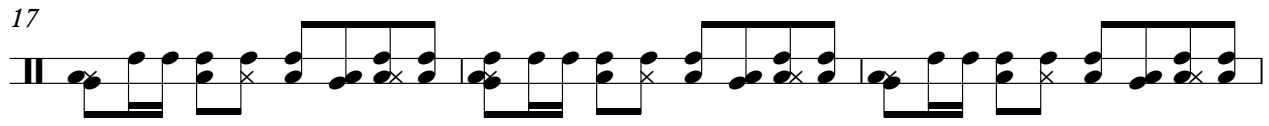
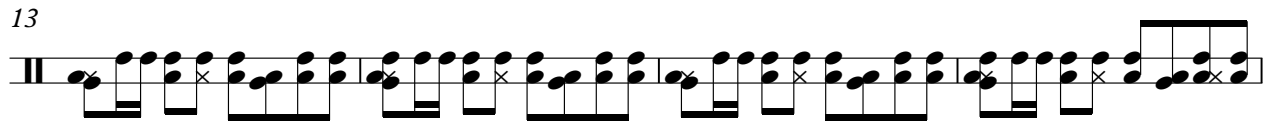
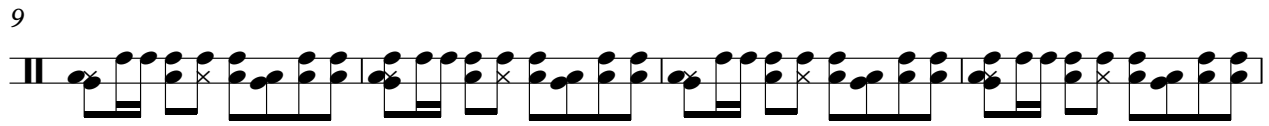

V.S.

35

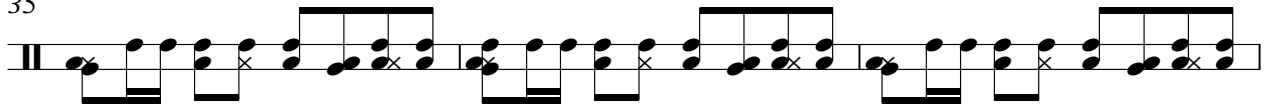

38

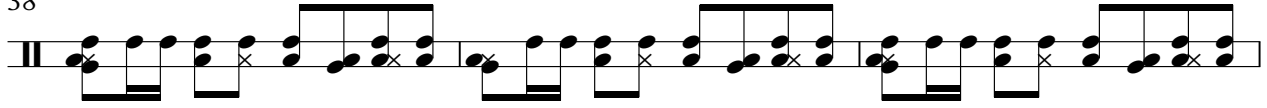

41

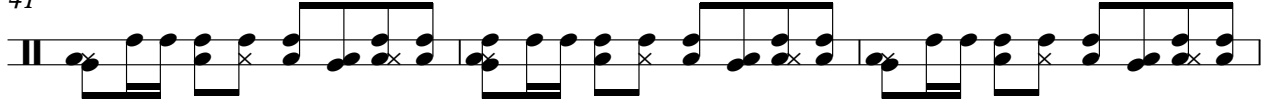

44

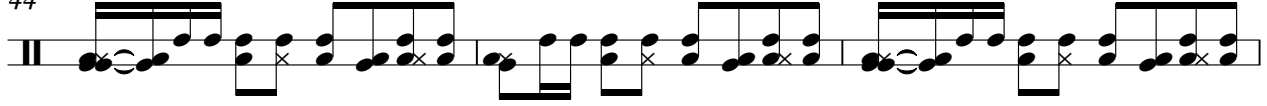

47

50

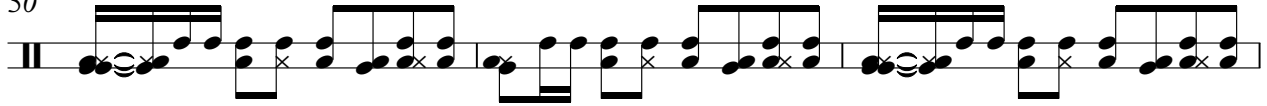

53

56

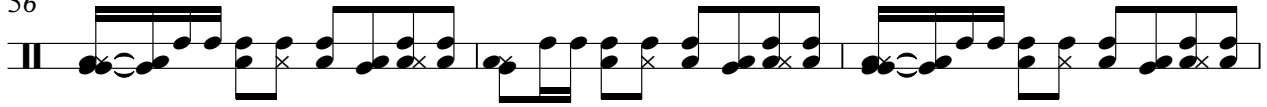

59

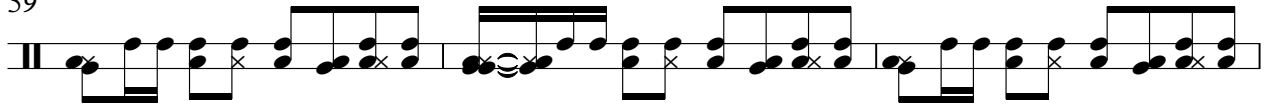

62

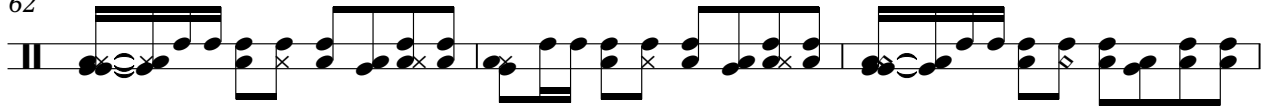

PERCUSSION

65

68

GUITAR STRUM

Beatles - And I Love Her

♩ = 120,000000

7

12

18

23

28

33

38

44

50

V.S.

2

GUITAR STRUM

56

62

67

GUITAR SOLO

Beatles - And I Love Her

♩ = 120,000000

25

32

10

47

52

15

GUITAR ARPEGGIO

Beatles - And I Love Her

♩ = 120,000000

15

19

23

27

31

35

39

43

47

51

V.S.

GUITAR ARPEGGIO

55

59

63

67

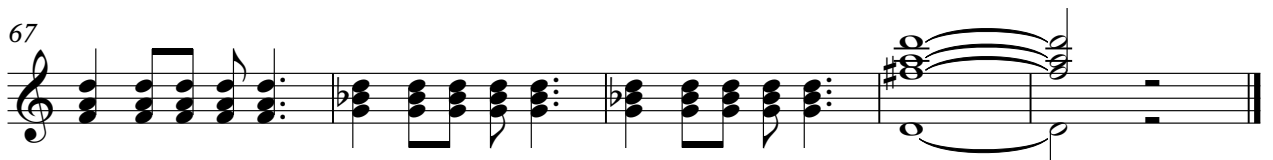

BASS

Beatles - And I Love Her

♩ = 120,000000

V.S.

2

BASS

51

56

61

66

Beatles - And I Love Her

MELODY

♩ = 120,000000

5

10

15

20

25

31

37

42

10

56

61

8