

Styx - Too Much Time On My Hands

♩ = 131,000076

- Percussion: Drum set notation.
- Flexatone: Treble clef, key signature of one sharp (F#), 4/4 time.
- Electric Guitar: Treble clef, key signature of one sharp (F#), 4/4 time.
- 7-string Electric Guitar: Treble clef, key signature of one sharp (F#), 4/4 time. Tuning: E, B, G, A, D, B, A.
- Electric Bass: Bass clef, key signature of one sharp (F#), 4/4 time.
- Fretless Electric Bass: Bass clef, key signature of one sharp (F#), 4/4 time.
- Alto: Treble clef, key signature of one sharp (F#), 4/4 time.
- Electric Piano: Treble clef, key signature of one sharp (F#), 4/4 time.
- Electric Clavichord: Treble clef, key signature of one sharp (F#), 4/4 time.
- Synth Bass: Bass clef, key signature of one sharp (F#), 4/4 time.
- FM Synth: Treble clef, key signature of one sharp (F#), 4/4 time.
- Pad 7 (Halo): Treble clef, key signature of one sharp (F#), 4/4 time. Features sustained notes with a tremolo effect.
- Pad 7 (Halo): Treble clef, key signature of one sharp (F#), 4/4 time. Features sustained notes with a tremolo effect.
- Pad 7 (Halo) Back Vocal: Treble clef, key signature of one sharp (F#), 4/4 time. Features sustained notes with a tremolo effect.
- FX 1 (Rain): Treble clef, key signature of one sharp (F#), 4/4 time. Features a rain sound effect.

♩ = 131,000076

Back Vocal

DO NOT REPRODUCE OR TRANSMIT IN ANY FORM OR BY ANY MEANS, ELECTRONIC OR MECHANICAL, INCLUDING PHOTOCOPYING, RECORDING, OR BY ANY INFORMATION STORAGE AND RETRIEVAL SYSTEM.

♩ = 131,000076

(C) 1996 SUPERTRAMP  
(C) 1996 SUPERTRAMP

7

13

18

22

Perc.

Flex.

E. Gtr.

E. Bass

E. Bass

E. Clav.

S. Bass

Pad 7

FX 1

Here I'm sit tin'n this bar stool, talk in'ka damn fo'ot thewelve o'clock-news blues.

26

Perc.

Flex.

E. Gtr.

E. Bass

E. Bass

E. Clav.

S. Bass

Pad 7

And've giv en up hope for the af ter noon soaps and a

29

Perc.

Flex.

E. Gtr.  
A  
B

E. Bass

E. Bass

E. Clav.

S. Bass

Pad 7

bottle of cold brew. Is it an y won der I'm not

33

Perc.

E. Gtr.  
A  
B

E. Bass

E. Bass

E. Clav.

S. Bass

Pad 7

cra zy? Is it an y won der'm sane at all?

37

Perc.

E. Gtr.

E. Bass

E. Bass

E. Clav.

S. Bass

Pad 7

Well'm so tired of los in'.I've got noth

40

Perc.

Flex.

E. Gtr.

E. Bass

E. Bass

E. Clav.

S. Bass

Pad 7

in' to do, and all day to do it. Well'd goout cruis in'but I've

44

Perc.

Flex.

E. Gtr.

E. Bass

E. Bass

E. Clav.

S. Bass

Pad 7

no place to go, and all night to get there. Is it an y won

48

Perc.

E. Gtr.

E. Bass

E. Bass

E. Clav.

S. Bass

Pad 7

der I'm not acrim i nal? Is it an y won

52

Perc.

E. Gtr.

E. Bass

E. Bass

E. Clav.

S. Bass

FM

Pad 7

der I'm not in jail? Is it an y won

56

Perc.

E. Gtr.

E. Bass

E. Bass

E. Clav.

S. Bass

FM

Pad 7

der I've got too much time on my hands? It's tick in' a way with my san

60

Perc.

E. Gtr.

E. Bass

E. Bass

E. Clav.

S. Bass

FM

Pad 7

i ty. I've got too much time on my hands. It's hard to be lieve such a ca

64

Perc.

E. Gtr.

E. Bass

E. Bass

E. Clav.

S. Bass

FM

Pad 7

lam i ty. I've got too much time on my hands. And it's tickin' a way, tick

68 Perc. E. Gtr. E. Bass E. Bass A. E. Piano E. Clav. S. Bass Pad 7

in' a way from me. It's tick- tick- tick- tick- tick

71 Perc. Flex. E. Gtr. E. Bass E. Bass A. E. Piano E. Clav. S. Bass Pad 7

in' a way. Now I don't know whato do withmy self.

75

Perc. E. Gtr. E. Bass E. Piano S. Bass

79

Perc. E. Gtr. E. Bass E. Piano S. Bass

83

Perc. E. Gtr. E. Bass E. Piano S. Bass

87

Perc. E. Gtr. E. Bass E. Piano S. Bass Pad 7

91

Perc.

E. Gtr.

E. Bass

A.

E. Piano

E. Clav.

S. Bass

Pad 7

much time on my hands. Too much time on my hands.

94

Perc.

E. Gtr.

E. Gtr.

E. Bass

E. Bass

A.

E. Piano

E. Clav.

S. Bass

FM

Pad 7

Too much time on my hands.

98

Perc.

E. Gtr.

E. Bass

E. Piano

E. Clav.

S. Bass

Pad 7

Now I'm a jet-

101

Perc.

Flex.

E. Gtr.

E. Bass

E. Clav.

S. Bass

Pad 7

fuel ge nius; I can solve the world's prob lem with out e ven try in'.

104

Perc.

Flex.

E. Gtr.

E. Bass

E. Bass

E. Clav.

S. Bass

Pad 7

I got doz ens of friends, and the fun nev er ends, that is, as long

107

Perc.

Flex.

E. Gtr.

E. Bass

E. Bass

E. Clav.

S. Bass

Pad 7

as I'm buy in'. Is it an y won der I'm not thePres

111

Perc.

E. Gtr.

E. Bass

E. Bass

E. Clav.

S. Bass

Pad 7

i dent? Is it an y won der I'm nulland void?

115

Perc.

E. Gtr.

E. Bass

E. Bass

E. Clav.

S. Bass

FM

Pad 7

Is it an y won der I've got

119

Perc.

E. Gtr.

E. Bass

E. Bass

E. Clav.

S. Bass

FM

Pad 7

too much time on my hands? It's tick in' a way with my san i ty. I've got too

123

Perc.

E. Gtr.

E. Bass

E. Bass

E. Clav.

S. Bass

FM

Pad 7

much time on my hands. It's hard to be lieve such a ca lam i ty. I've got too

127

Perc.

E. Gtr.

E. Bass

E. Bass

E. Clav.

S. Bass

FM

Pad 7

much time on my hands. And it's tickin' a way, tick in' a way from me.

131

Perc.

E. Bass

E. Bass

A.

E. Piano

E. Clav.

S. Bass

Pad 7

Tick-tick- tick- tick- tick- tick in' a way.

134

Perc.

E. Bass

E. Bass

A.

E. Piano

E. Clav.

S. Bass

Pad 7

And I don't know what to do with my self. Mm,

137

Perc.

E. Bass

E. Bass

A.

E. Clav.

S. Bass

Pad 7

tick- tick- tick- tick- tick in' a way,

18

140

Perc.

E. Bass

E. Bass

A.

E. Clav.

S. Bass

Pad 7

mm      hmm.

142

Perc.

E. Bass

E. Bass

A.

E. Clav.

S. Bass

Pad 7

Too much time on my hands.      Too much time on my...

uch Time On My Hands  
Percussion

♩ = 131,000076  
**10**

14

17

20

23

26

29

32

35

38

(C) 1996 SUPERTRAMP  
(C) 1996 SUPERTRAMP

V.S.

41

44

47

50

53

56

59

61

63

65

Percussion

67

70

73

76

79

82

85

88

91

94

V.S.

97

100

103

106

109

112

115

118

121

123

125

128

130

133

136

139

141

uch Time On My Hands  
Flexatone

♩ = 131,000076

24

29

41

46

26

75

28

107

36

(C) 1996 SUPERTRAMP  
(C) 1996 SUPERTRAMP

uch Time On My Hands  
Electric Guitar

♩ = 131,000076

**73**

78

82

87

90

94

98

101

**44**

(C) 1996 SUPERTRAMP  
(C) 1996 SUPERTRAMP

# uch Time On My Hands

## 7-string Electric Guitar

♩ = 131,000076

**13**

E									
B									
G									
D									
A									
E									
A									

21

**2**

T									
A	2	2		2	1	3	2	1	1
B	0	0							

29

**2**

T									
A		2	1	3	2	1	1		
B									

37

**3**

T									
A									
B	3								

45

**2**

T									
A		2	1	3	2	1	1		
B									

53

**2**

T									
A									
B									

63

**27**

T									
A	2	2	0	0	2	2			
B	0	0	4	4	0	0			

96

T									
A	2	0	0	0	0	0	0		
B	0	3	5	5	5	5	5		

104

T									
A									
B									

109

**2**

**2**

T									
A	1	1							
B	0	0							

(C) 1996 SUPERTRAMP  
(C) 1996 SUPERTRAMP

T	2	2	0	0	2	2	0	0
A	2	2	4	4	2	2	4	4
B	0	0	2	2	0	0	2	2

T	2	2	0	0	2	2	—————	
A	2	2	4	4	2	2		
B	0	0	2	2	0	0		

uch Time On My Hands  
Electric Bass

♩ = 131,000076  
8

12

16

20

24

28

32

36

40

44

(C) 1996 SUPERTRAMP  
(C) 1996 SUPERTRAMP

V.S.

48

4

Electric Bass

139

141

uch Time On My Hands  
Fretless Electric Bass

♩ = 131,000076  
10

14

18

22

25

28

30

34

38

41

(C) 1996 SUPERTRAMP  
(C) 1996 SUPERTRAMP

V.S.

2

Fretless Electric Bass

44

47

52

57

66

71

73

97

102

105

Fretless Electric Bass

108

112

116

124

131

133

135

137

139

141

3

# uch Time On My Hands

Alto

♩ = 131,000076

**67**

71

75

**16**

94

**34**

131

135

139

**3**

(C) 1996 SUPERTRAMP  
(C) 1996 SUPERTRAMP

# uch Time On My Hands

## Electric Piano

♩ = 131,000076

67

71

76

82

88

94

100

30

30

133

10

(C) 1996 SUPERTRAMP  
(C) 1996 SUPERTRAMP

uch Time On My Hands  
Electric Clavichord

♩ = 131,000076

21

21

25

29

34

39

43

47

(C) 1996 SUPERTRAMP  
(C) 1996 SUPERTRAMP

51

55

59

63

67

71

91

96

103

107

112

117

121

125

129

133

137

141

uch Time On My Hands  
Synth Bass

♩ = 131,000076

6

10

14

18

22

26

30

34

38

42

(C) 1996 SUPERTRAMP  
(C) 1996 SUPERTRAMP

V.S.

46

50

54

59

65

70

74

80

85

90

94

98

102

106

110

114

118

124

130

134

V.S.

4

### Synth Bass

138

141

uch Time On My Hands  
FM Synth

♩ = 131,000076

54

58

62

66

29

20

117

121

125

(C) 1996 SUPERTRAMP  
(C) 1996 SUPERTRAMP

V.S.

2

FM Synth

128

17

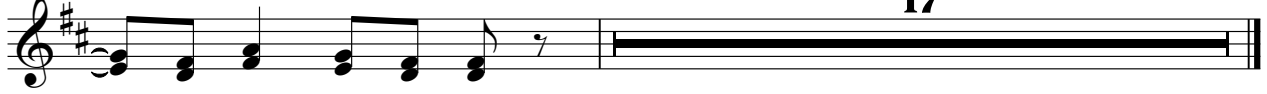

uch Time On My Hands  
Pad 7 (Halo)

♩ = 131,000076

5

(C) 1996 SUPERTRAMP  
(C) 1996 SUPERTRAMP

uch Time On My Hands  
Pad 7 (Halo)

$\text{♩} = 131,000076$

5

**139**

(C) 1996 SUPERTRAMP  
(C) 1996 SUPERTRAMP

uch Time On My Hands  
Pad 7 (Halo)

♩ = 131,000076  
Back Vocal

AND FIGHTERS ARE NOT FOR THE FEARFUL.

7 **15**  
Here sit this stool, I can feel twelve inches. Ah, I've

27 **2** **2**  
an'hop that reason and bottle of brew. Is any won der I'm not cra zy? Is any won

36 **2**  
dermsane at all? Well, tired of fightin' into, and day do it. Well, gounrui sh'ive

44 **2** **2** **3**  
place, and night there. Is any won der I'm not a rim inal? Is any won der I'm not jail?

55  
Is any won der I've got too much time on my hands, tick in'away in' it I've got too much time

62 **2**  
on my hands, tick in'away, tick in'away frome.

70 **17**  
It tick tick in'away. No, I don't know what to do with myself. Too much time on my hands.

92 **5**  
Too much time on my hands. Too much time on my hands. Now get-fue gnuis, I've got the tick

103 **2**  
even in'. (C) 1996 SUPERTRAMP  
(C) 1996 SUPERTRAMP

111

dent? Is arywon der I'm nu did? Is arywon de I've got too much time on my hands tick

121

in way in my it've got too much time on my hands tick tick a lant it've got too much time

128

only a tick tick way, tick in' away from I tick tick in' way. And know what with self.

136

Mm, tick-tick tick- tick in' away, mm hmm.

142

Too much time on my hands. Too much time on my...

uch Time On My Hands  
FX 1 (Rain)

$\text{♩} = 131,000076$

**13**

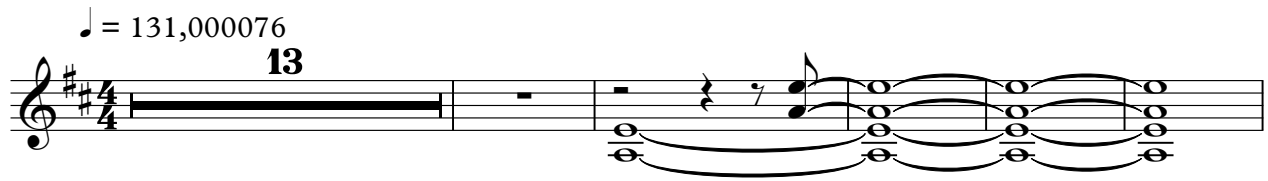

19

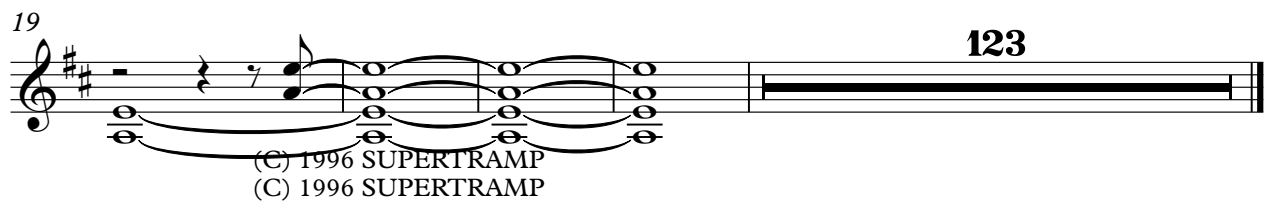

**123**

(C) 1996 SUPERTRAMP  
(C) 1996 SUPERTRAMP