

Michael Jackson - Thriller

♩ = 120,000000

- Shanai**: Treble clef, 4/4 time, mostly rests.
- Whistling**: Treble clef, 4/4 time, mostly rests.
- Percussion**: Percussion clef, 4/4 time. Features a rhythmic pattern of 'x' marks (snare hits) in the first three measures, followed by a melodic line in the fourth measure.
- Jazz Guitar (top)**: Treble clef, 4/4 time, mostly rests.
- Jazz Guitar (bottom)**: Treble clef, 4/4 time. Features a melodic line in the fourth measure.
- Shamisen**: Treble clef, 4/4 time, mostly rests.
- Electric Bass**: Bass clef, 4/4 time, mostly rests.
- Organ**: Treble clef, 4/4 time, mostly rests.
- Synth Bass**: Bass clef, 4/4 time, mostly rests.
- FM Synth**: Treble clef, 4/4 time, mostly rests.
- Orchestra Hit**: Treble clef, 4/4 time, mostly rests.
- Lead 8 (Bass + Lead)**: Treble clef, 4/4 time, mostly rests.
- Pad 3 (Polysynth)**: Treble clef, 4/4 time. Features a sustained, multi-layered sound in the fourth measure.
- FX 5 (Brightness)**: Treble clef, 4/4 time, mostly rests.

♩ = 120,000000

(C)1993 Music Sales Ltd.
(C)1993 Music Sales Ltd.

5

Perc.

J. Gtr.

Pad 3

8

Perc.

J. Gtr.

Pad 3

11

Perc.

J. Gtr.

Org.

S. Bass

Orch. Hit

Pad 3

14

Perc.

Org.

S. Bass

Orch. Hit

Pad 3

17

Perc.

S. Bass

FM

Pad 3

19

Perc.

S. Bass

FM

21

Shan. Perc. S. Bass FM Pad 3

23

Shan. Perc. S. Bass Pad 3

25

Shan. Perc. S. Bass Pad 3

27

Shan.

Perc.

S. Bass

Pad 3

29

Shan.

Perc.

J. Gtr.

S. Bass

Pad 3

FX 5

31

Shan.
Perc.
J. Gtr.
S. Bass
Pad 3
FX 5

33

Shan.
Perc.
J. Gtr.
S. Bass
Pad 3
FX 5

35

Shan. Perc. J. Gtr. S. Bass Pad 3 FX 5

37

Shan. Perc. J. Gtr. S. Bass Lead 8 Pad 3 FX 5

39

Shan.

Perc.

J. Gtr.

S. Bass

Lead 8

Pad 3

FX 5

41

Shan.

Perc.

J. Gtr.

S. Bass

Lead 8

Pad 3

FX 5

43

Shan.
Perc.
J. Gtr.
S. Bass
Lead 8
Pad 3
FX 5

45

Shan.
Perc.
J. Gtr.
S. Bass
Orch. Hit
Pad 3

47

Shan.
Perc.
J. Gtr.
S. Bass
FM

49

Shan.
Perc.
J. Gtr.
S. Bass
FM
Orch. Hit
Pad 3

51

Shan.
Perc.
J. Gtr.
S. Bass
Pad 3

53

Shan.
Perc.
J. Gtr.
S. Bass
Orch. Hit
Pad 3

55

Shan.
Perc.
J. Gtr.
S. Bass
Pad 3

57

Shan.
Perc.
J. Gtr.
S. Bass
Orch. Hit
Pad 3
FX 5

59

Shan. Perc. J. Gtr. S. Bass Pad 3 FX 5

61

Shan. Perc. J. Gtr. S. Bass Pad 3 FX 5

63

Shan.
Perc.
J. Gtr.
S. Bass
Pad 3
FX 5

65

Shan.
Perc.
J. Gtr.
S. Bass
Orch. Hit
Lead 8
Pad 3
FX 5

67

Shan.

Perc.

J. Gtr.

S. Bass

Orch. Hit

Lead 8

Pad 3

FX 5

69

Shan.

Perc.

J. Gtr.

S. Bass

Orch. Hit

Lead 8

Pad 3

FX 5

71

Shan.
Perc.
J. Gtr.
S. Bass
Orch. Hit
Lead 8
Pad 3
FX 5

73

Shan.
Perc.
S. Bass
Orch. Hit
Pad 3
FX 5

75

Shan.
Perc.
S. Bass
Orch. Hit
Pad 3
FX 5

77

Shan.
Perc.
S. Bass
Orch. Hit
Pad 3

80

Shan. Perc. S. Bass Orch. Hit Pad 3

82

Shan. Perc. S. Bass Orch. Hit Pad 3 FX 5

84

Shan.
Perc.
J. Gtr.
S. Bass
Orch. Hit
Pad 3
FX 5

86

Shan.
Perc.
J. Gtr.
S. Bass
Pad 3

88

Shan.

Perc.

J. Gtr.

S. Bass

Orch. Hit

Pad 3

90

Shan.

Perc.

J. Gtr.

S. Bass

Pad 3

92

Shan.
Whist.
Perc.
J. Gtr.
S. Bass
Orch. Hit
Pad 3
FX 5

94

Shan.
Whist.
Perc.
J. Gtr.
S. Bass
Pad 3
FX 5

96

Shan.

Whist.

Perc.

J. Gtr.

S. Bass

Pad 3

FX 5

98

Shan.

Whist.

Perc.

J. Gtr.

S. Bass

Pad 3

FX 5

100

Shan.

Whist.

Perc.

J. Gtr.

S. Bass

Orch. Hit

Lead 8

Pad 3

FX 5

102

Shan.

Perc.

J. Gtr.

S. Bass

Orch. Hit

Lead 8

Pad 3

FX 5

104

Shan.

Perc.

J. Gtr.

S. Bass

Orch. Hit

Lead 8

Pad 3

FX 5

106

Shan.

Perc.

J. Gtr.

S. Bass

Orch. Hit

Lead 8

Pad 3

FX 5

108

Shan.

Perc.

S. Bass

Orch. Hit

Pad 3

FX 5

110

Shan.

Perc.

J. Gtr.

S. Bass

Orch. Hit

Lead 8

Pad 3

FX 5

112

Shan.

Perc.

J. Gtr.

S. Bass

Orch. Hit

Lead 8

Pad 3

FX 5

114

Shan.

Perc.

J. Gtr.

S. Bass

Orch. Hit

Lead 8

Pad 3

FX 5

116

Shan.

Perc.

J. Gtr.

S. Bass

Orch. Hit

Lead 8

Pad 3

FX 5

118

Shan.
Perc.
J. Gtr.
Shami.
E. Bass
S. Bass
Orch. Hit
Pad 3
FX 5

120

Perc.
J. Gtr.
Shami.
E. Bass
S. Bass
FX 5

122

Shan.
Perc.
J. Gtr.
Shami.
E. Bass
Org.
S. Bass

124

Perc.
J. Gtr.
Shami.
E. Bass
Org.
S. Bass

126

Perc.

J. Gtr.

Shami.

E. Bass

Org.

S. Bass

128

Perc.

J. Gtr.

Shami.

E. Bass

Org.

S. Bass

130

Shan.

Perc.

J. Gtr.

Shami.

E. Bass

Org.

S. Bass

FX 5

132

Perc. J. Gtr. Shami. E. Bass Org. S. Bass FX 5

134

Perc. J. Gtr. Shami. E. Bass Org. S. Bass

136

Perc.

J. Gtr.

Shami.

E. Bass

Org.

S. Bass

138

Shan.

Perc.

J. Gtr.

Shami.

E. Bass

Org.

S. Bass

FX 5

140

142

144

Perc.

J. Gtr.

Shami.

E. Bass

Org.

S. Bass

FX 5

146

Whist.

Perc.

J. Gtr.

Shami.

E. Bass

Org.

S. Bass

FX 5

148

Whist.

Perc.

J. Gtr.

Shami.

E. Bass

Org.

S. Bass

150

Whist.

Perc.

J. Gtr.

Shami.

E. Bass

Org.

S. Bass

152

Whist.

Perc.

J. Gtr.

Shami.

E. Bass

Org.

S. Bass

154

Whist.

Perc.

J. Gtr.

Shami.

E. Bass

Org.

S. Bass

156

Whist.

Perc.

J. Gtr.

Shami.

E. Bass

Org.

S. Bass

Detailed description of the musical score: The score is for a 6/8 time signature piece in a key with one flat (B-flat). It consists of seven staves. The Whist. staff starts with a treble clef and a key signature of one flat, followed by a melodic line with some rests. The Perc. staff has a drum set icon and a rhythmic pattern of eighth notes. The J. Gtr. staff has a treble clef and a melodic line with eighth notes. The Shami. staff has a treble clef and a melodic line with eighth notes. The E. Bass staff has a bass clef and a melodic line with eighth notes. The Org. staff has a grand staff (treble and bass clefs) and a melodic line with eighth notes. The S. Bass staff has a bass clef and a melodic line with eighth notes.

158

Whist.

Perc.

J. Gtr.

Shami.

E. Bass

Org.

S. Bass

160 45

Whist.

Perc.

J. Gtr.

Shami.

E. Bass

Org.

S. Bass

162

Whist.

Perc.

J. Gtr.

Shami.

E. Bass

Org.

S. Bass

Orch. Hit

Detailed description of the musical score: The score is for page 46, starting at measure 162. It consists of eight staves. The Whist. staff has a treble clef and a 'slide' instruction above the first measure. The Perc. staff has a percussion clef and a rhythmic pattern of eighth notes with 'x' marks above them. The J. Gtr. staff has a treble clef and a melodic line with slurs. The Shami. staff has a treble clef and a melodic line with slurs. The E. Bass staff has a bass clef and a melodic line with slurs. The Org. staff has a grand staff (treble and bass clefs) and a melodic line with slurs. The S. Bass staff has a bass clef and a melodic line with slurs. The Orch. Hit staff has a treble clef and a melodic line with slurs. The score ends with a double bar line at the end of the eighth measure.

♩ = 120,000000

21

24

27

30

33

36

40

44

48

52

(C)1993 Music Sales Ltd.
(C)1993 Music Sales Ltd.

V.S.

55

58

61

64

68

72

76

80

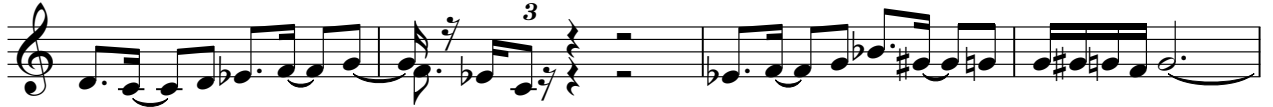

84

87

90

93

96

99

103

107

110

114

118

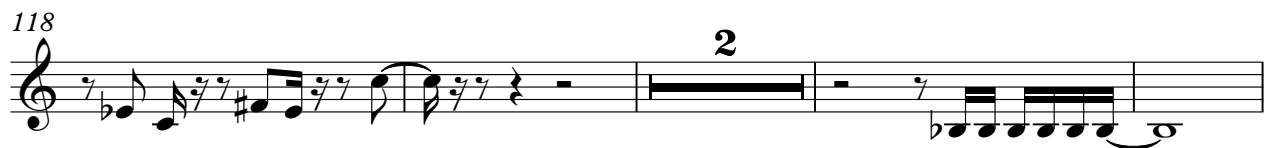

124

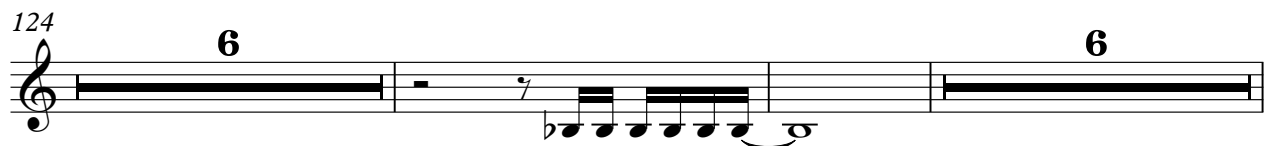

4

Shanai

138

2

142

21

Whistling

Michael Jackson - Thriller

♩ = 120,000000

92

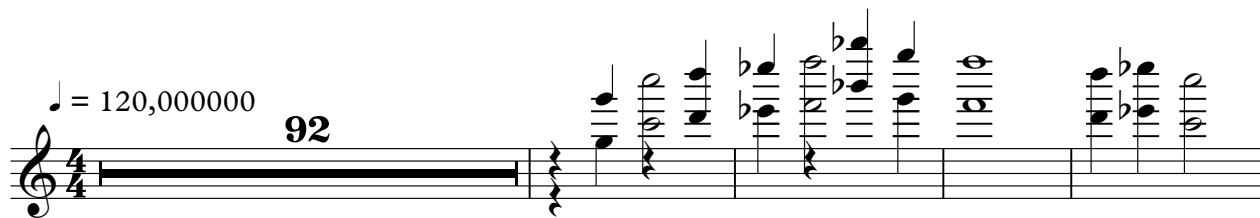

97

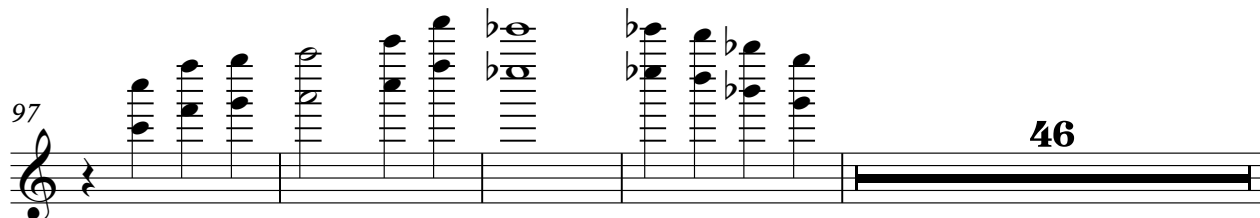

147

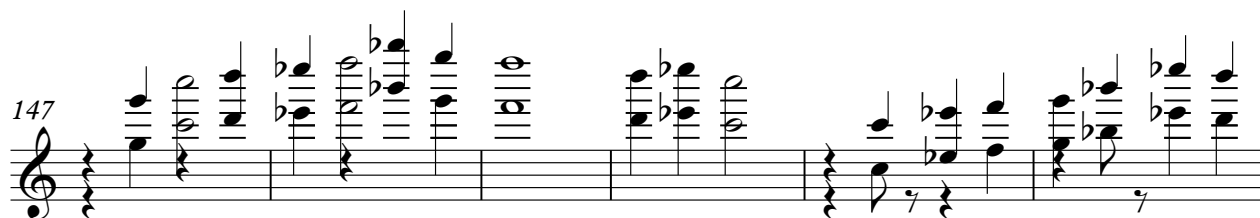

153

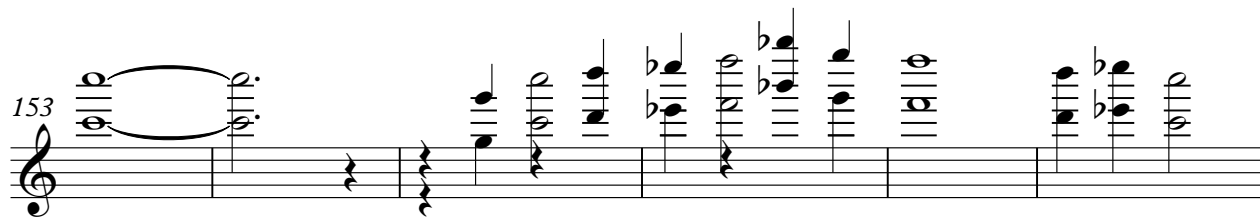

159

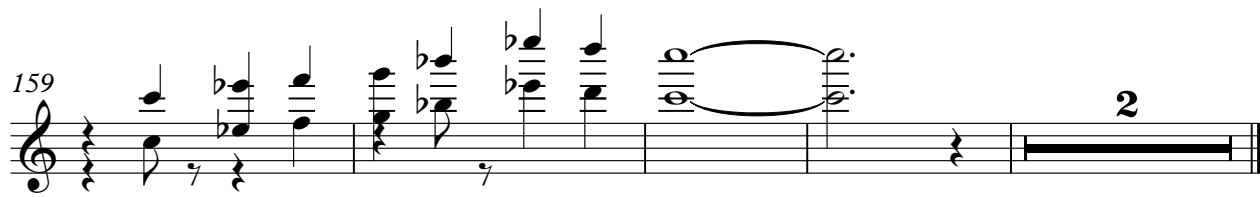

(C)1993 Music Sales Ltd.
(C)1993 Music Sales Ltd.

Michael Jackson - Thriller

Percussion

♩ = 120,000000

5

8

11

15

18

21

24

27

30

(C)1993 Music Sales Ltd.
(C)1993 Music Sales Ltd.

V.S.

33

36

39

42

45

48

51

54

57

60

Percussion

63

66

69

72

75

78

81

84

87

90

V.S.

93

96

99

102

105

108

111

114

117

120

123

126

129

132

135

138

141

144

147

150

V.S.

Percussion

153

156

159

161

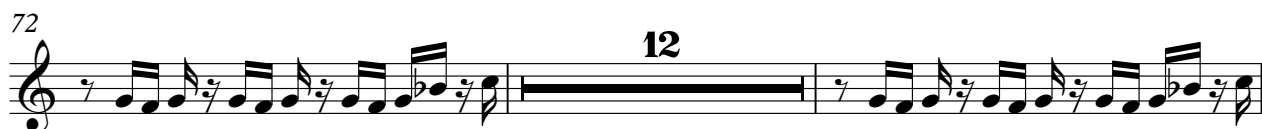

V.S.

142

144

146

148

150

152

154

156

158

160

162

2

♩ = 120,000000

3

6

9

11

153

♩ = 120,000000

117

120

124

128

132

136

140

144

148

152

(C)1993 Music Sales Ltd.
(C)1993 Music Sales Ltd.

V.S.

156

160

Electric Bass

Michael Jackson - Thriller

♩ = 120,000000

118

120

122

124

126

128

130

132

134

136

(C)1993 Music Sales Ltd.
(C)1993 Music Sales Ltd.

V.S.

Electric Bass

138

140

142

144

146

148

150

152

154

156

158 Electric Bass 3

160

162

Michael Jackson - Thriller

Organ

♩ = 120,000000

11

15

107

125

129

133

137

(C)1993 Music Sales Ltd.
(C)1993 Music Sales Ltd.

V.S.

Organ

141

145

152

159

Michael Jackson - Thriller

Synth Bass

♩ = 120,000000

11

15

18

21

24

27

30

33

36

39

(C)1993 Music Sales Ltd.
(C)1993 Music Sales Ltd.

V.S.

72

75

79

83

86

89

92

95

98

101

V.S.

FM Synth

Michael Jackson - Thriller

♩ = 120,000000

16

20

25

25

47

115

(C)1993 Music Sales Ltd.
(C)1993 Music Sales Ltd.

Orchestra Hit

Michael Jackson - Thriller

♩ = 120,000000

(C)1993 Music Sales Ltd.
(C)1993 Music Sales Ltd.

2

Orchestra Hit

111

2

116

119

43

2

Lead 8 (Bass + Lead)

Michael Jackson - Thriller

♩ = 120,000000

37

40

42

44

21

67

69

71

28

(C)1993 Music Sales Ltd.
(C)1993 Music Sales Ltd.

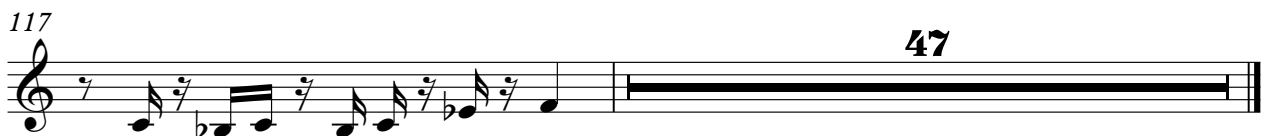
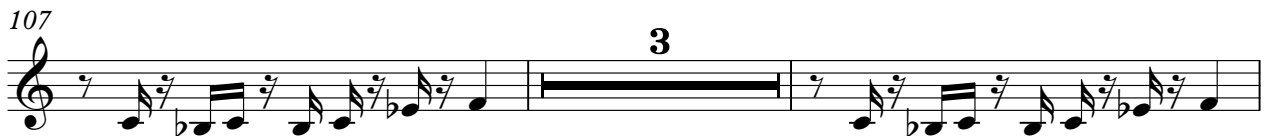
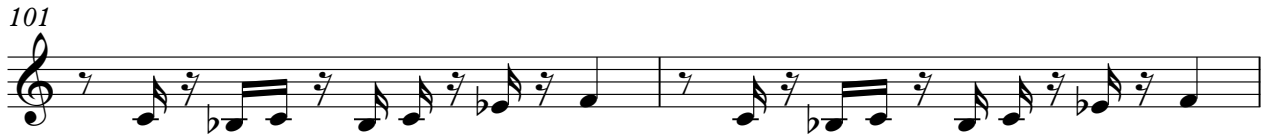

Pad 3 (Polysynth)

Michael Jackson - Thriller

♩ = 120,000000

3

11

18

28

36

43

52

60

67

73

V.S.

(C)1993 Music Sales Ltd.
(C)1993 Music Sales Ltd.

77

83

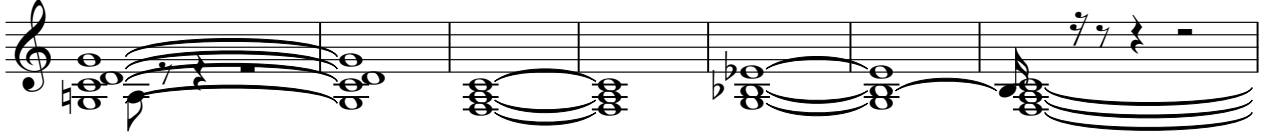

90

99

106

110

116

♩ = 120,000000

28

33

40

57

63

71

77

92

98

103

(C)1993 Music Sales Ltd.
(C)1993 Music Sales Ltd.

108

112

118

131

140

144

146