

control track

35
Staff_pfUpper
Staff_pfLower

38
Staff_pfUpper
Staff_pfLower

41
Staff_pfUpper
Staff_pfLower

43
Staff_pfUpper
Staff_pfLower

45
Staff_pfUpper
Staff_pfLower

47
Staff_pfUpper
Staff_pfLower

49

Staff_pfUpper

Staff_pfLower

51

Staff_pfUpper

Staff_pfLower

53

Staff_pfUpper

Staff_pfLower

55

Staff_pfUpper

Staff_pfLower

57

Staff_pfUpper

Staff_pfLower

59

Staff_pfUpper

Staff_pfLower

61

Staff_pfUpper

Staff_pfLower

63

Staff_pfUpper

Staff_pfLower

control track

Staff_pfUpper

♩ = 75,000000

♩ = 150,000000

7

11

15

20

24

28

32

36

40

V.S.

2

Staff_pfUpper

42

44

46

48

50

52

54

56

58

60

62

control track

♩ = 75,000000

5 ♩ = 150,000000

9

13

17

21

25

29

33

37

V.S.

41

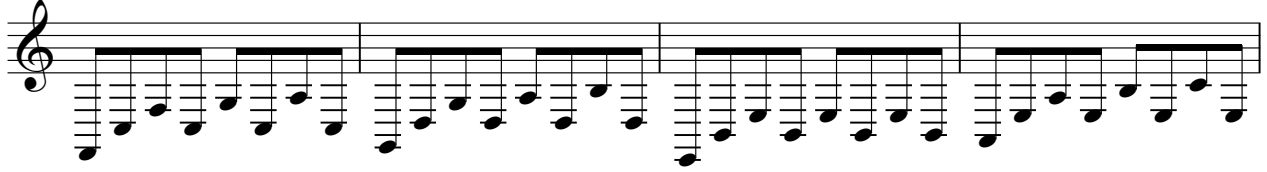

45

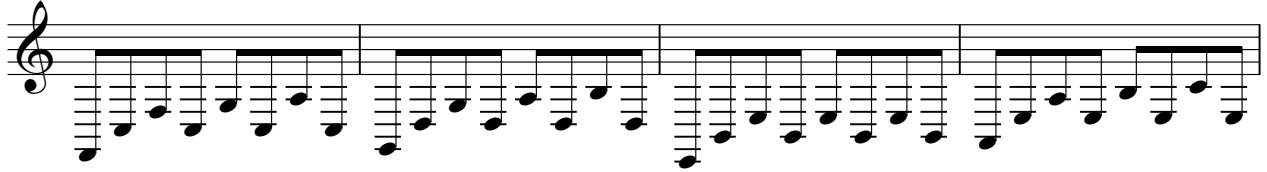

49

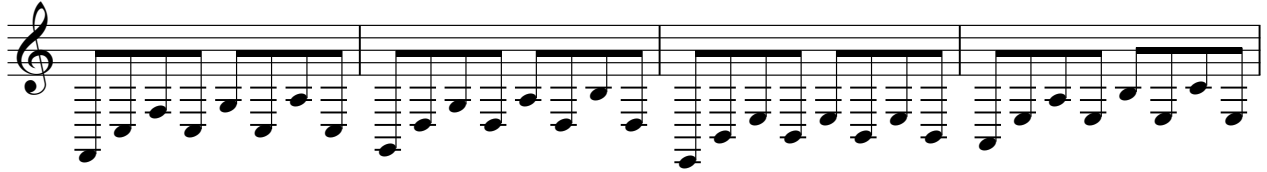

53

57

61

