

Rodriguez_Gerardo_Hernan_Matos-La_cumparsita

$\text{♩} = \text{♩}43909079$

Flute 1

Flute 2

Clarinet in Bb

Alto Sax. 1

Alto Sax. 2

Tenor Sax. 1

Tenor Sax. 2

Baritone Sax.

Trumpet in Bb 1

Trumpet in Bb 2

Trombone 1

Trombone 2

Drum Set

Piano

Bass

Violin

$\text{♩} = \text{♩}43909079$

4

Flute 1

Flute 2

Clarinet in Bb

Alto Sax. 1

Alto Sax. 2

Tenor Sax. 1

Tenor Sax. 2

Baritone Sax.

Drum Set

Piano

Bass

7

Alto Sax. 1

Alto Sax. 2

Piano

Bass

10

Flute 1

Flute 2

Clarinet in Bb

Piano

Bass

13

Flute 1

Flute 2

Clarinet in Bb

Trumpet in Bb 1

Trumpet in Bb 2

Trombone 1

Trombone 2

Piano

Bass

Violin

16

Clarinet in Bb

Baritone Sax.

Trumpet in Bb 1

Trumpet in Bb 2

Trombone 1

Trombone 2

Drum Set

Piano

Bass

Violin

19

Clarinet in Bb

Tenor Sax. 1

Tenor Sax. 2

Piano

Bass

Violin

22

Clarinet in Bb

Alto Sax. 1

Alto Sax. 2

Tenor Sax. 1

Tenor Sax. 2

Baritone Sax.

Trumpet in Bb 1

Trumpet in Bb 2

Trombone 1

Trombone 2

Drum Set

Piano

Bass

Violin

25

Clarinet in Bb

Baritone Sax.

Trumpet in Bb 1

Trumpet in Bb 2

Trombone 1

Trombone 2

Piano

Bass

Violin

3

28

Flute 1

Clarinet in Bb

Baritone Sax.

Trumpet in Bb 1

Trumpet in Bb 2

Trombone 1

Trombone 2

Drum Set

Piano

Bass

Violin

30

Flute 1

Flute 2

Clarinet in Bb

Baritone Sax.

Trumpet in Bb 1

Trumpet in Bb 2

Trombone 1

Trombone 2

Drum Set

Piano

Bass

Violin

33

Clarinet in Bb

Alto Sax. 1

Alto Sax. 2

Tenor Sax. 1

Baritone Sax.

Trombone 1

Trombone 2

Drum Set

Piano

Bass

36

Flute 1

Clarinet in Bb

Alto Sax. 1

Alto Sax. 2

Tenor Sax. 1

Tenor Sax. 2

Baritone Sax.

Piano

Bass

38

Flute 1

Clarinet in Bb

Alto Sax. 1

Alto Sax. 2

Tenor Sax. 1

Tenor Sax. 2

Baritone Sax.

Drum Set

Piano

Bass

3

40

Flute 2

Clarinet in Bb

Tenor Sax. 2

Piano

Bass

Violin

43

Clarinet in Bb

Piano

Bass

46

Flute 1

Flute 2

Clarinet in Bb

Alto Sax. 1

Alto Sax. 2

Tenor Sax. 1

Tenor Sax. 2

Baritone Sax.

Trumpet in Bb 1

Trumpet in Bb 2

Trombone 1

Trombone 2

Drum Set

Piano

Bass

Violin

49

Flute 1

Flute 2

Trombone 1

Trombone 2

Drum Set

Piano

Bass

Violin

52

Flute 1

Piano

55

Flute 1

Alto Sax. 1

Alto Sax. 2

Tenor Sax. 1

Tenor Sax. 2

Baritone Sax.

Drum Set

Piano

Bass

Violin

57

Flute 1

Flute 2

Clarinet in Bb

Alto Sax. 1

Alto Sax. 2

Tenor Sax. 1

Tenor Sax. 2

Baritone Sax.

Drum Set

Piano

Bass

Violin

60

Flute 1

Flute 2

Clarinet in Bb

Alto Sax. 1

Alto Sax. 2

Tenor Sax. 1

Tenor Sax. 2

Baritone Sax.

Trumpet in Bb 1

Trumpet in Bb 2

Trombone 1

Trombone 2

Drum Set

Piano

Bass

63

Flute 1

Flute 2

Clarinet in Bb

Alto Sax. 1

Alto Sax. 2

Tenor Sax. 1

Tenor Sax. 2

Baritone Sax.

Drum Set

Piano

Bass

Violin

65

Flute 1

Flute 2

Piano

Bass

Violin

67

Flute 2

Clarinet in Bb

Piano

Bass

Violin

69

Flute 1

Flute 2

Clarinet in Bb

Drum Set

Piano

Bass

Violin

71

Flute 1
Flute 2
Clarinet in Bb
Piano
Bass
Violin

73

Flute 1
Flute 2
Clarinet in Bb
Piano
Bass
Violin

75

Flute 1

Flute 2

Clarinet in Bb

Piano

Bass

77

Flute 1

Flute 2

Clarinet in Bb

Alto Sax. 1

Alto Sax. 2

Tenor Sax. 1

Tenor Sax. 2

Baritone Sax.

Trumpet in Bb 1

Trumpet in Bb 2

Trombone 1

Trombone 2

Drum Set

Piano

Bass

Violin

2

Flute 1

74

76

Rodriguez_Gerardo_Hernan_Matos-La_cumparsita

Flute 2

♩ = 143909070

5

10

15

16

7

41

5

3

3

51

5

60

2

68

73

Rodriguez_Gerardo_Hernan_Matos-La_cumparsita

Clarinet in Bb

♩ = 043909070

5

10

15

19

24

29

36

40

44

57

9

Rodriguez_Gerardo_Hernan_Matos-La_cumparsita

Alto Sax. 1

♩ = 94,3909078

2

7

2 13

25

8

39

6 8

56

2

62

13

77

2

Rodriguez_Gerardo_Hernan_Matos-La_cumparsita

Alto Sax. 2

♩ = 94,3909078

2

9

13

25

8

39

6

8

56

2

62

13

Rodriguez_Gerardo_Hernan_Matos-La_cumparsita

Tenor Sax. 2

♩ = ♯4,3,909070

4 13 6

21

12

38

4

47

8

59

59

64

13

Rodriguez_Gerardo_Hernan_Matos-La_cumparsita

Baritone Sax.

♩ = 94,3909078

4 10

18

4

26

4

32

3

40

6 8

57

4

63

13

Rodriguez_Gerardo_Hernan_Matos-La_cumparsita

Trumpet in Bb 1

♩ = ♯4,3,909070

14

19

4

2

2

30

15

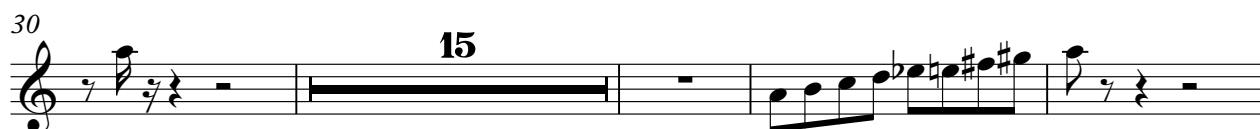

49

11

62

16

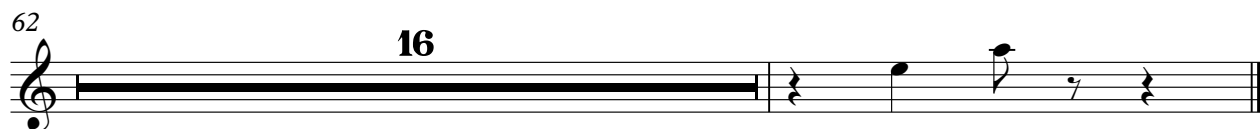

Rodriguez_Gerardo_Hernan_Matos-La_cumparsita

Trumpet in Bb 2

♩ = ♯4,3,909070

14

19

4

2

2

30

15

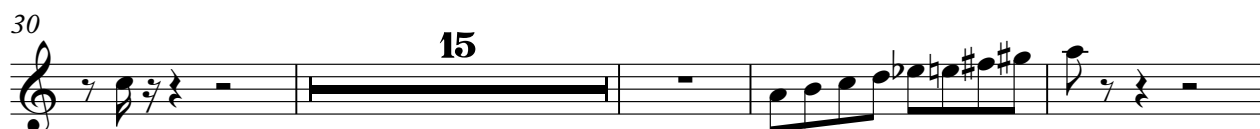

49

11

62

16

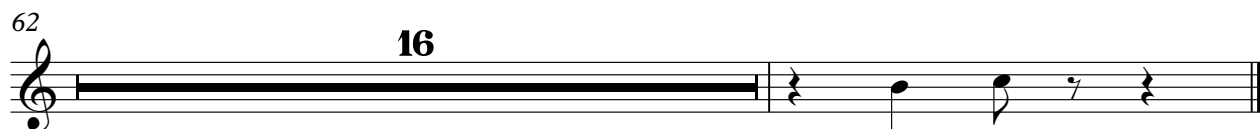

Rodriguez_Gerardo_Hernan_Matos-La_cumparsita

Trombone 1

♩ = 143,909079

14

19

4 2 2

30

14

48

10

3

61

16

Rodriguez_Gerardo_Hernan_Matos-La_cumparsita

Trombone 2

♩ = 143,909079

14

19

4

2

2

30

14

48

3

10

61

16

Rodriguez_Gerardo_Hernan_Matos-La_cumparsita

Drum Set

♩ = 043909070

4

3 9

16

6 4

29

4 3

40

6 2

51

4 3 3

60

6

70

7 3

Rodriguez_Gerardo_Hernan_Matos-La_cumparsita

Piano

♩ = 943909070

2

Piano

28

32

37

42

47

51

55

59

64

70

75

Rodriguez_Gerardo_Hernan_Matos-La_cumparsita

Bass

♩ = 143,909078

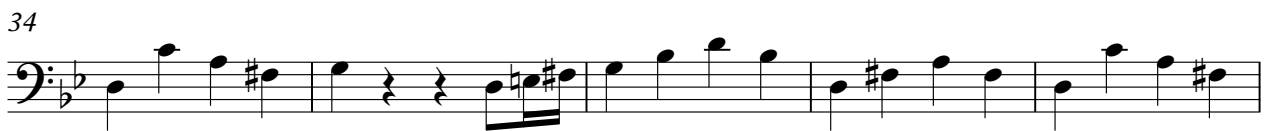

Rodriguez_Gerardo_Hernan_Matos-La_cumparsita

Violin

♩ = 143,909079

14

18

22

28

33

49

59

67

72

Detailed description of the score: The score is written for violin in 4/4 time with a key signature of two flats (B-flat major). It begins with a tempo marking of quarter note = 143.909079. The first staff (measures 1-4) starts with a whole rest, followed by a quarter rest, then eighth notes G4, A4, Bb4, and A4. The second staff (measures 5-8) continues with eighth notes G4, A4, Bb4, A4, followed by a quarter rest, then eighth notes G4, A4, Bb4, and A4. The third staff (measures 9-12) features a quarter rest, eighth notes G4, A4, Bb4, A4, a half note G4, eighth notes G4, A4, Bb4, A4, a quarter rest, eighth notes G4, A4, Bb4, A4, and a quarter note G4. The fourth staff (measures 13-16) starts with a quarter rest, eighth notes G4, A4, Bb4, A4, a quarter note G4, eighth notes G4, A4, Bb4, A4, a quarter rest, eighth notes G4, A4, Bb4, A4, and a quarter note G4. The fifth staff (measures 17-20) begins with a quarter rest, eighth notes G4, A4, Bb4, A4, a quarter note G4, eighth notes G4, A4, Bb4, A4, a quarter rest, eighth notes G4, A4, Bb4, A4, and a quarter note G4. The sixth staff (measures 21-24) starts with a quarter rest, eighth notes G4, A4, Bb4, A4, a quarter note G4, eighth notes G4, A4, Bb4, A4, a quarter rest, eighth notes G4, A4, Bb4, A4, and a quarter note G4. The seventh staff (measures 25-28) begins with a quarter rest, eighth notes G4, A4, Bb4, A4, a quarter note G4, eighth notes G4, A4, Bb4, A4, a quarter rest, eighth notes G4, A4, Bb4, A4, and a quarter note G4. The eighth staff (measures 29-32) starts with a quarter rest, eighth notes G4, A4, Bb4, A4, a quarter note G4, eighth notes G4, A4, Bb4, A4, a quarter rest, eighth notes G4, A4, Bb4, A4, and a quarter note G4. The ninth staff (measures 33-36) begins with a quarter rest, eighth notes G4, A4, Bb4, A4, a quarter note G4, eighth notes G4, A4, Bb4, A4, a quarter rest, eighth notes G4, A4, Bb4, A4, and a quarter note G4.