

canzona 1 gabrieli

♩ = 80,000000

French Horn

1st Trumpet

2nd Trumpet

Trombone

Tuba

4

French Horn

2nd Trumpet

Trombone

Tuba

Copyright (C) <2004> <Joel Eymard>

6

French Horn

1st Trumpet

2nd Trumpet

Trombone

Tuba

8

French Horn

1st Trumpet

2nd Trumpet

Trombone

Tuba

10

French Horn
1st Trumpet
2nd Trumpet
Trombone
Tuba

12

French Horn
1st Trumpet
2nd Trumpet
Trombone
Tuba

15 ♩ = 240,000000

1st Trumpet
2nd Trumpet

17

French Horn

1st Trumpet

2nd Trumpet

Trombone

Tuba

19

French Horn

2nd Trumpet

Trombone

Tuba

21

French Horn

1st Trumpet

2nd Trumpet

Trombone

Tuba

23 ♩ = 80,000000

French Horn

1st Trumpet

2nd Trumpet

Trombone

Tuba

25

French Horn

1st Trumpet

2nd Trumpet

Trombone

Tuba

27

French Horn

1st Trumpet

2nd Trumpet

Trombone

Tuba

29

French Horn

1st Trumpet

2nd Trumpet

Trombone

Tuba

31

French Horn

1st Trumpet

2nd Trumpet

Trombone

Tuba

34

French Horn

1st Trumpet

2nd Trumpet

Trombone

Tuba

36

French Horn

1st Trumpet

2nd Trumpet

Trombone

Tuba

37

French Horn

1st Trumpet

2nd Trumpet

Trombone

Tuba

38

French Horn

1st Trumpet

2nd Trumpet

Trombone

Tuba

39

French Horn

1st Trumpet

2nd Trumpet

Trombone

Tuba

40

French Horn

1st Trumpet

2nd Trumpet

Trombone

Tuba

42

French Horn

1st Trumpet

2nd Trumpet

Trombone

Tuba

47

French Horn

1st Trumpet

2nd Trumpet

Trombone

Tuba

53

French Horn

1st Trumpet

2nd Trumpet

Trombone

Tuba

57

French Horn

1st Trumpet

2nd Trumpet

Trombone

Tuba

60

French Horn

1st Trumpet

2nd Trumpet

Trombone

Tuba

63 $\text{♩} = 64,000000$

French Horn
1st Trumpet
2nd Trumpet
Trombone
Tuba

66 $\text{♩} = 62,000061$

French Horn
1st Trumpet
2nd Trumpet
Trombone
Tuba

68 ♩ = 60,000000 ♩ = 58,000000 ♩ = 452,000000 ♩ = 48,000000 ♩ = 48,000000

French Horn

1st Trumpet

2nd Trumpet

Trombone

Tuba

French Horn

canzona 1 gabrieli

♩ = 80,000000

2

6

10

15

20

25

28

32

37

40

2

3

3

3

Copyright (C) <2004> <Joel Eymard>

V.S.

47

2

3

56

3

3

63

$\text{♩} = 64,000000$

3

67

$\text{♩} = 62,000061$ $\text{♩} = 58,000000$ $\text{♩} = 55,000000$ $\text{♩} = 52,000000$ $\text{♩} = 50,000000$ $\text{♩} = 48,000000$ $\text{♩} = 46,000000$ $\text{♩} = 44,000000$ $\text{♩} = 42,000000$ $\text{♩} = 40,000000$ $\text{♩} = 38,000000$ $\text{♩} = 36,000000$ $\text{♩} = 34,000000$ $\text{♩} = 32,000000$ $\text{♩} = 30,000000$ $\text{♩} = 28,000000$ $\text{♩} = 26,000000$ $\text{♩} = 24,000000$ $\text{♩} = 22,000000$ $\text{♩} = 20,000000$ $\text{♩} = 18,000000$ $\text{♩} = 16,000000$ $\text{♩} = 14,000000$ $\text{♩} = 12,000000$ $\text{♩} = 10,000000$ $\text{♩} = 8,000000$ $\text{♩} = 6,000000$ $\text{♩} = 4,000000$ $\text{♩} = 2,000000$ $\text{♩} = 0,000000$

canzona 1 gabrieli

1st Trumpet

♩ = 80,000000

8

13

♩ = 120,000000

17

23

♩ = 80,000000

27

30

34

37

40

Copyright (C) <2004> <Joel Eymard>

V.S.

1st Trumpet

45

53

59

♩ = 64,000000

65

♩ = 62,000006 ♩ = 60,000000 ♩ = 58,000000 ♩ = 56,000000

2nd Trumpet

canzona 1 gabrieli

♩ = 80,000000

♩ = 240,000000

♩ = 80,000000

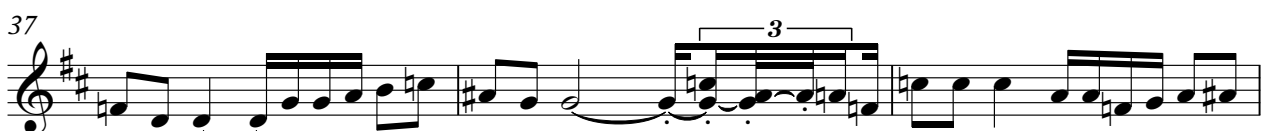

Copyright (C) <2004> <Joel Eymard>

V.S.

2nd Trumpet

40

46

55

62

♩ = 64,000000

67

♩ = 62,000061 = 65,000000 = 68,000000 = 71,000000 = 74,000000 = 77,000000 = 80,000000

Trombone

canzona 1 gabrieli

♩ = 80,000000

2

6

11

♩ = 140,000000

2

18

♩ = 80,000000

24

28

33

38

42

53

2

Trombone

61

♩ = 64,000000

67

♩ = 62,000000

canzona 1 gabrieli

Tuba

$\text{♩} = 80,000000$
2

5

10

15 $\text{♩} = 140,000000$
2

22 $\text{♩} = 80,000000$

26

30

36

40

47

Copyright (C) <2004> <Joel Eymard>

V.S.

2

Tuba

57

64

♩ = 64,000000

♩ = 62,000061

68

♩ = 60,000000 = 55,000000 = 52,500000 = 48,000000 = 44,000000 = 40,000000 = 35,000000 = 30,000000 = 25,000000 = 20,000000 = 15,000000 = 10,000000 = 5,000000
