

Gabrieli_Giovanni-Jubilate_Deo

$\text{♩} = 130,000137$

Organ

Soprano

Ju bi la te De o o mnis

Soprano

Ju bi la te De o o

Tenor

O mnis

Tenor

O

5

Organ

Soprano
te rra,

Soprano
mnis te rra,

Alto
O mnis te rra,

Alto
O mnis te rra, qui

Tenor
te rra, qui

Tenor
mnis te rra, qui

Bass
O mnis te rra

Bass
O mnis te rra, qui

9

Organ

Soprano

Alto

Tenor

Tenor

Bass

Bass

a sic be ne di ce tur ho mo, sic be

a sic be ne di ce tur ho mo, be ne di ce tur

a sic be ne di ce tur ho

qui a sic be ne di ce tur ho

a sic be ne di ce tur ho mo

13

Organ

Alto

Tenor

Tenor

Bass

Bass

ne di ce tur ho mo qui ti met Do mi num.

ho mo qui ti met Do mi num, Do

mo qui ti met Do mi num, qui ti met

mo qui ti met Do mi num, qui ti met

qui ti met Do mi num, qui ti met Do mi num.

17

Organ

Soprano

Soprano

Alto

Alto

Tenor

Tenor

Bass

Bass

Ju bi la te De o

Ju bi la te De o

Ju bi la te De o o

Ju bi la te De o o

mi num. Ju bi la te De o

Do mi num. Ju bi la te De o

Do mi num. Ju bi la te De o

Ju bi la te De o

21

Organ

Soprano

Soprano

Alto

Alto

Tenor

Tenor

Bass

Bass

o mnis te

o mnis te

mnis te

mnis te

o mnis te

o mnis, o mnis te

o mnis te

o mnis, o mnis te

25

Organ

Soprano

Soprano

Alto

Alto

Tenor

Tenor

Bass

Bass

rra. De us, De us

rra. De us, De us

rra. De us

rra, De us, De us

rra. De us, De us I sra el

rra. De us, De us I sra el

rra. De us, De us I sra el

rra. De us

31

Organ

Soprano

I sra el co nju ngat, co nju ngat, co

Soprano

I sra el co nju ngat, co nju ngat, co nju

Alto

co nju ngat, co nju ngat, co nju

Alto

I sra el co nju ngat, co nju ngat, co

Tenor

co nju ngat, co nju ngat, co nju

Tenor

co nju ngat, co nju ngat, co nju

Bass

co nju ngat, co nju ngat, co nju

Bass

co nju ngat, co nju ngat, co nju

35

Organ

Soprano

Soprano

Alto

Alto

Tenor

Tenor

Bass

Bass

nju ngat vos, et i pse

ngat vos, et i pse, et i pse

ngat vos, et i pse sit vo

nju ngat vos, et i pse, et i pse

ngat vos, et i pse

ngat vos, et i pse, et i pse

ngat vos, et i pse, et i pse,

ngat vos, et i pse

40

Organ

Soprano

Soprano

Alto

Alto

Tenor

Tenor

Bass

Bass

sit vo bi scum, vo bi scum, sit vo bi

sit vo bi scum, vo bi - scum,

bi scum, sit vo bi -scum,

sit vo bi scum et i pse

8 sit vo bi scum, sit vo bi - scum et i

8 sit vo bi scum, et

8 sit vo bi scum, sit vo bi

8 sit vo bi scum, sit vo bi - scum,

44

Organ

Soprano
scum, sit vo bi scum. Mi

Soprano
sit vo bi scum. Mi

Alto
et i pse sit vo bi scum.

Alto
sit vo bi scum. Mi

Tenor
pse sit vo bi scum.

Tenor
i pse sit vo bi scum.

Bass
scum sit vo bi scum. Mi

Bass
sit vo bi scum. Mi

48

Organ

Soprano

Soprano

Alto

Alto

Tenor

Tenor

Bass

Bass

ttat vo bis

ttat vo bis au

Mi ttat vo bis

ttat vo bis au

Mi ttat vo bis au

Mi ttat vo bis au

ttat vo bis, au

ttat vo bis

53

Organ

Soprano

Soprano

Alto

Alto

Tenor

Tenor

Bass

Bass

au xi li um de sa

xi li um de sa ncto:

au xi li um de sa

xi li um de sa ncto:

xi li um de sa

xi li um de sa ncto, de sa

xi li um de sa ncto:

au xi li um de sa

58

Organ

Soprano

Soprano

Alto

Alto

Tenor

Tenor

Bass

Bass

- ncto: tu e a tur

et de Si on tu e a tur vos,

- ncto: tu e a tur

et de Si on tu e a tur vos, tu e a tur

- ncto: et de Si on tu e a tur vos,

- ncto: tu e a tur

et de Si on tu e a tur vos,

- ncto: tu e a tur

64

Organ

Soprano
vos, et de Si on,

Soprano
et de Si on tu e a tur

Alto
vos, et de Si on, et de Si on

Alto
vos, et de Si on tu e a tur

Tenor
8 et de Si on, et de Si on tu e a tur

Tenor
8 vos, et de Si on tu e a tur

Bass
et de Si on

Bass
vos, et de Si on tu e a tur

70

Organ

Soprano

Soprano

Alto

Alto

Tenor

Tenor

Bass

Bass

tu e a tur vos, tu e a tur vos.

vos, tu e a tur vos.

tu e a tur vos. Ju bi - la te De

vos, tu e a tur vos, tu e a tur vos.

vos, tu e a tur vos. Ju bi

vos, tu e a tur vos. Ju bi la te

tu e a tur vos. Ju bi la te

vos. Ju bi - la te De

75

Organ

Soprano

Soprano

Alto

Alto

Tenor

Tenor

Bass

Bass

Ju bi la te De o o

Ju bi la te De o o

o o mnis te

Ju bi la te De o o

la te De o o mnis te

De o o mnis te

De o o mnis, o

o, ju bi la te De o o

79

Organ

Soprano

Soprano

Alto

Alto

Tenor

Tenor

Bass

Bass

mnis te rra.

mnis te rra.

rra. Be ne di cat

mnis te rra. Be ne di cat

rra. Be ne di cat

rra.

mnis te rra.

mnis te rra. Be ne di cat

84

Organ

Soprano

Be ne di cat vo bis Do

Soprano

Be ne di cat vo bis

Alto

vo bis Do mi nus ex Si

Alto

vo bis Do mi nus

Tenor

vo bis Do mi nus

Tenor

Be ne di cat vo bis

Bass

vo bis Do mi nus

89

Organ

Soprano

mi nus Si

Soprano

Do mi nus ex Si

Alto

on,

Alto

ex Si

Tenor

8 ex Si

Tenor

8 Do mi nus

Bass

ex Si

93

Organ

Soprano

Soprano

Alto

Alto

Tenor

Tenor

Bass

Bass

on, qui fe cit

on, qui fe cit cae lum et

qui fe cit cae lum,

on, qui

on, qui fe cit cae lum

ex Si on,

on, qui fe cit

qui fe cit cae lum,

97

Organ

Soprano

Soprano

Alto

Alto

Tenor

Tenor

Bass

Bass

cae lum et te rram,

te rram, qui fe cit cae

qui fe cit cae lum et

fe cit cae lum et te rram, cae lum et te - rram,

cae lum et te rram, qui fe cit

qui fe cit cae lum et te rram,

cae lum, qui fe cit cae lum,

qui fe cit cae lum, qui fe cit

101

Organ

Soprano

Soprano

Alto

Alto

Tenor

Tenor

Bass

Bass

qui fe cit cae lum et te

lum et te rram, qui fe cit

te rram, qui fe cit cae lum et te

qui fe cit cae lum et te

cae lum et te rram, qui fe cit

qui fe cit cae lum,

qui fe cit cae lum, qui fe cit cae lum et te

cae lum et te rram,

105

Organ

Soprano

Soprano

Alto

Alto

Tenor

Tenor

Bass

Bass

rram, qui fe cit cae lum et te rram.

cae lum, qui fe cit cae lum et te rram.

rram, qui fe cit cae lum et te rram.

rram, qui fe cit cae lum et te rram.

cae lum, qui fe cit cae lum et te rram. Ju bi

qui fe cit cae lum. Ju bi la te

rram.

qui fe cit cae lum, qui fe cit cae lum et te rram,

109

Organ

Soprano

Soprano

Alto

Alto

Tenor

Tenor

Bass

Bass

Ju bi la te De o o

Ju bi la te De o o

Ju bi la te De o

Ju bi la te De o

la te De o o

De o, ju bi la te De o

Ju bi la te De o o

Ju bi la te De - o o

113

Organ

Soprano

Soprano

Alto

Alto

Tenor

Tenor

Bass

Bass

mnis, o mnis te

mnis, o mnis te

o mnis te

o mnis te

mnis, o mnis te

o mnis te

mnis te

mnis te

117

Organ

Soprano

Soprano

Alto

Alto

Tenor

Tenor

Bass

Bass

rra. Se rvi te Do mi no,

rra. Se rvi te Do mi no, se

rra. Se rvi te Do mi no,

rra. Se rvi te Do mi no,

rra. Se - rvi te Do mi no,

rra.

rra. Se rvi te Do mi no,

rra.

122

Organ

Soprano

Soprano

Alto

Alto

Tenor

Tenor

Bass

Bass

se rvi te Do mi - no in lae

rvi te Do mi - no

se rvi te Do mi - no in lae

se rvi te Do mi - no in lae

se rvi te Do mi - no in lae

Se rvi te Do mi - no in lae

se rvi te Do mi - no

Se rvi te Do mi - no in lae

Detailed description of the musical score: The score is for page 28, measures 122-125. It features an Organ part and five vocal parts (Soprano, Alto, Tenor, Bass). The key signature is B-flat major (two flats) and the time signature is 3/4. The organ part provides harmonic support with chords and moving lines. The vocal parts enter in measure 122 and continue through measure 125. The lyrics are: 'se rvi te Do mi - no in lae'. The Soprano part has a melodic line with some rests. The Alto and Tenor parts have more active lines. The Bass part provides a steady harmonic foundation.

128

Organ

Soprano
ti ti a, in lae ti ti

Soprano
in lae ti ti a,

Alto
ti ti a, in lae ti ti

Alto
ti ti a, in lae ti ti

Tenor
ti ti a, in lae ti ti

Tenor
in lae ti ti a,

Bass
in lae ti ti a,

Bass
ti ti a, in lae ti ti

132

Organ

Soprano

Soprano

Alto

Alto

Tenor

Tenor

Bass

Bass

a, se rvi - te, se rvi te, se rvi te

se - rvi te, se vi te Do

a, se rvi te Do mi

a, se - rvi te se rvi te

a, se rvi te Do

se - rvi te, se rvi te Do

se rvi te

a, se rvi te

136

Organ

Soprano
Do mi no in lae ti ti - a,

Soprano
mi no in lae

Alto
no in lae - ti ti

Alto
Do mi no in lae ti ti - a,

Tenor
mi no in lae ti ti - a,

Tenor
mi no in lae

Bass
Do mi no in lae ti ti - a,

Bass
Do mi no in lae

141

Organ

Soprano

Soprano

Alto

Alto

Tenor

Tenor

Bass

Bass

in lae ti ti a, se rvi te,

ti ti a, se rvi te,

a, lae ti ti a, se rvi

lae ti ti a, se rvi

in lae ti ti a, se rvi

ti ti a, se rvi te,

in lae ti ti a,

in lae ti ti

145

Organ

Soprano

Soprano

Alto

Alto

Tenor

Tenor

Bass

Bass

se rvi - te, se rvi te Do mi no in lae

se rvi - te, se rvi te Do mi no

te, se rvi te Do mi no

te, se - rvi te Do mi no in lae

te, se rvi te, se rvi te Do mi no

se rvi te Do mi no in lae

in lae ti ti - a, se rvi te Do mi no in lae

a, se rvi te Do mi no

150

Organ

Soprano

Soprano

Alto

Alto

Tenor

Tenor

Bass

Bass

ti ti a, in lae ti ti a,

in lae ti ti - a, in lae

in lae ti ti a, se rvi

ti ti a, in lae ti ti - a, se rvi

in lae ti ti - a, in lae ti ti a, se

ti ti a, lae ti ti - a, in lae ti ti a, se

ti ti a, in lae ti ti a,

in lae ti ti - a, se rvi

155

Organ

Soprano

Soprano

Alto

Alto

Tenor

Tenor

Bass

Bass

in lae ti ti a, in

ti ti a, in lae - ti ti a,

te, se rvi te Do mi no

te, se rvi te, se rvi te

rvi te in lae

rvi te Do mi no

se rvi te, se - rvi te Do mi

te, se rvi te De mi - no

158

Organ

Soprano

Soprano

Alto

Alto

Tenor

Tenor

Bass

Bass

lae ti

in

in lae ti

Do mi no in lae

ti

in lae

no

in lae

159

Organ

Soprano

Soprano

Alto

Alto

Tenor

Tenor

Bass

Bass

ti a.

lae ti ti a.

ti a.

ti a.

ti a.

ti a.

in lae ti ti a.

ti a.

Gabrieli_Giovanni-Jubilate_Deo

Organ

♩ = 130,000137

6

11

15

20

25

32

37

43

48

V.S.

54

60

66

72

77

82

88

93

97

102

V.S.

Organ

159

Gabrieli_Giovanni-Jubilate_Deo

Soprano

♩ = 130,000137

Ju bi la te De o o mnis te

7 rra, Ju bi la te De o o

22 mnis te rra. De us,

30 De us I sra el co nju ngat, co nju ngat, co nju ngat

36 vos, et i pse sit vo bi scum, vo bi scum,

43 sit vo bi scum, sit vo bi scum. Mi

49 ttat vo bis au xi li

56 um de sa - ncto: tu e

63 a tur vos, et de Si on,

10

3

4

70

tu e a tur vos, tu e a tur vos. Ju bi la te De

77

o o mnis te rra.

86

Be ne di cat vo bis Do mi nus &

92

on, qui fe cit cae lum et

98

te rram, qui fe cit cae lum et te

105

rram, qui fe cit cae lum et te rram. Ju bi la te De o

111

o mnis, o mnis te rra.

118

Se rvi te Do mi no, se rvi te

125

Do mi -no in lae ti ti a, in lae ti ti a, se rvi

133

- te, se rvi te, se rvi te Do mi no in lae ti ti

140

147

154

158

Gabrieli_Giovanni-Jubilate_Deo

Soprano

♩ = 130,000137

Ju bi la te De o o mnis te

6 rra, Ju bi la te

19 De o o mnis te rra.

26 De us, De us I sra el co nju ngat,

33 co nju ngat, co nju ngat vos, et i pse, et

39 i pse sit vo bi scum, vo bi - scum, sit vo bi scum.

46 Mi ttat vo bis au

53 xi li um de sa ncto: et de Si on

60 tu e a tur vos, et de

67 Si on tu e a tur vos,

72

tu e a tur vos. Ju bi la te De o o

78

mnis te rra. Be ne di cat

88

vo bis Do mi nus ex Si

94

on, qui fe cit cae lum et te rram,

99

qui fe cit cae lum et te rram, qui fe cit

105

cae lum, qui fe cit cae lum et te rram. Ju bi la te De

111

o o mnis, o mnis te

117

rra. Se rvi te Do mi no, se rvi te Do

125

mi - no in lae ti ti a, se

133

- rvi te, se vi te Do mi no in lae

141

ti ti a, se rvi te, se rvi - te, se rvi te Do mi

148

no in lae ti ti - a, in lae ti ti a,

156

in lae - ti ti a, in lae ti ti a.

Gabrieli_Giovanni-Jubilate_Deo

Alto

$\text{♩} = 130,000137$

4 9

O mnis te rra,

18

Ju bi la te De o o mnis te

24

3

rra. De us co nju ngat, co

33

nju ngat, co nju ngat vos, et i pse sit vo

40

bi scum, sit vo bi -scum, et i pse sit vo bi scum.

47

Mi ttat vo bis au

55

3

xi li um de sa - ncto: tu e

63

2

a tur vos, et de Si on, et de Si on

70

tu e a tur vos. Ju bi - la te De o

76

o mnis te rra. Be ne

83

di cat vo bis Do mi nus ex Si

90

on, qui fe cit cae lum, qui fe cit

100

cae lum et te rram, qui fe cit cae lum et te rram,

106

qui fe cit cae lum et te rram. Ju bi la te De o

113

o mnis te rra. Se rvi te

120

Do mi no, se rvi te Do mi - no in lae

128

ti ti a, in lae ti ti a, se rvi te Do mi

136

no in lea - ti ti a, lae ti ti a,

144

se rvi te, se rvi te Do mi no in lae

151

ti ti a, se rvi te, se rvi te

157

Do mi no in lae ti ti a.

Gabrieli_Giovanni-Jubilate_Deo

Alto

$\text{♩} = 130,000137$

4

O mnis te rra, qui a sic be

10

ne di ce tur ho mo, sic be ne di ce tur ho mo qui ti met

16

Do mi num. Ju bi la te De o o mnis

22

te rra, De us,

30

De us I sra el co nju ngat, co nju ngat, co nju ngat

36

vos, et i pse, et i pse sit vo bi scum

43

et i pse sit vo bi scum. Mi ttat

49

vo bis au xi li um de sa

56

ncto: et de Si on tu e

61

a tur vos, tu e a tur vos,

66

et de Si on tu e a tur vos, tu e a tur

72

vos, tu e a tur vos. Ju bi la te De o o

79

mnis te rra. Be ne di cat vo bis Do mi

86

nus ex Si

94

- on, qui fe cit cae lum et te rram, cae lum et te

100

- rram, qui fe cit cae lum et te rram, qui fe cit cae

107

lum et te rram. Ju bi la te De o o

114

mnis te rra. Se rvi te Do mi

121

no, se rvi te Do mi - no in lae ti ti

129

a, in lae ti ti a, se - rvi te se rvi te

136

Do mi no in lae ti ti - a, lae ti ti a,

144

se rvi te, se - rvi te Do mi no in lae ti ti

151

a, in lae ti ti - a, se rvi te, se rvi te, se

157

rvi te Do mi no in lae ti ti a.

Gabrieli_Giovanni-Jubilate_Deo

Tenor

$\text{♩} = 130,000137$

Omnis terra, qui a se benedicitur homo, benedicitur homo qui timet Dominum, Dominum. Jubilate Deo omnis terra. Deus, Deus Israel conjuget, conjuget, conjuget vos, et ipse sit vobis scum, sit vobis - scum et ipse sit vobis scum. Mittat vobis auxilium de sancto: et de Sion aetur vos,

64

 et de Si on, et de Si on tu e a tur vos,

71

 tu e a tur vos. Ju bi la te De o o

78

 mnis te rra. Be ne di cat

84

 vo bis Do mi nus ex Si

93

 on, qui fe cit cae lum cae lum et te rram,

100

 qui fe cit cae lum et te rram, qui fe cit cae lum,

106

 qui fe cit cae lum et te rram. Ju bi la te De o o

113

 mnis, o mnis te rra. Se - rvi te

120

 Do mi no, se rvi te Do mi - no

127

 in lae ti ti a, in lae ti ti a, se rvi

134

te Do mi no in lae ti ti - a,

141

in lae ti ti a, se rvi te, se rvi te, se

147

rvi te Do mi no in lae ti ti - a, in lae ti ti a, se

155

rvi te in lae ti

159

ti a.

Gabrieli_Giovanni-Jubilate_Deo

Tenor

$\text{♩} = 130,000137$

3
O mnis te rra, qui

9
a sic be ne di ce tur ho mo qui ti met

15
Do mi num, qui ti met Do mi num. Ju bi la te De o o

22
mnis, o mnis te rra. De us, De us I sra

30
el co nju ngat, co nju nagt, co nju ngat

36
vos, et i pse, et i pse sit vo bi scum,

43
et i pse sit vo bi scum. 2 Mi ttat

51
vo bis au xi li um de sa ncto, de sa

58
3
- ncto: tu e a tur vos, et de Si

67
on tu e a tur vos, tu e a tur vos.

74

 Ju bi la te De o o mnis te

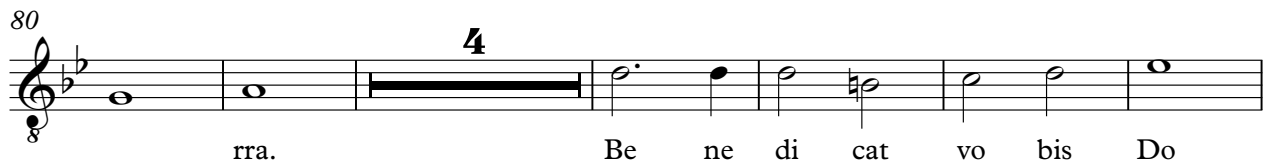
80

 rra. Be ne di cat vo bis Do

90

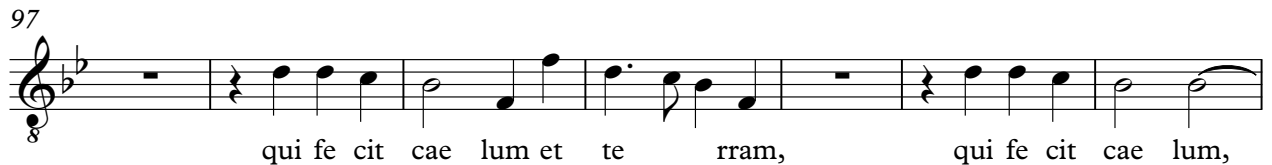
 mi nus ex Si on,

97

 qui fe cit cae lum et te rram, qui fe cit cae lum,

104

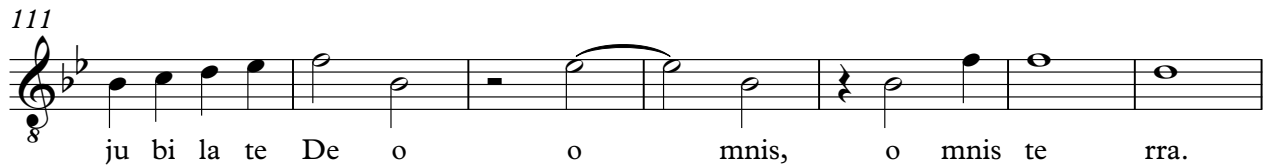
 qui fe cit cae lum. Ju bi la te De o,

111

 ju bi la te De o o mnis, o mnis te rra.

118

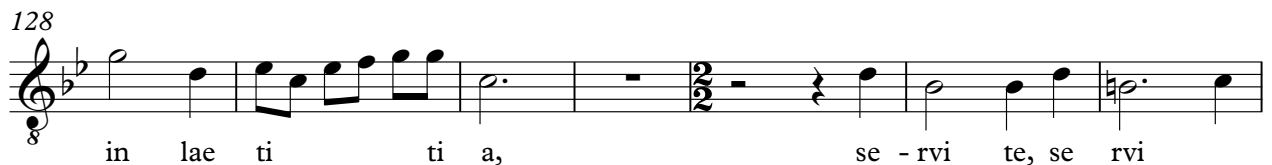
 Se rvi te Do mi - no

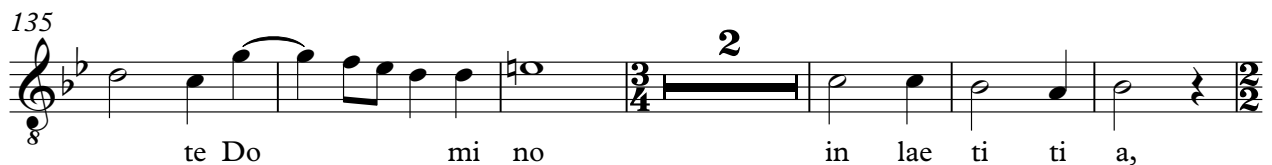
128

 in lae ti ti a, se - rvi te, se rvi

135

 te Do mi no in lae ti ti a,

143

 se rvi te, se rvi te Do mi no in lae

150

ti ti a, lae ti ti - a, in lae ti ti a, se rvi te

156

Do mi no in lae ti ti a.

Gabrieli_Giovanni-Jubilate_Deo

Bass

♩ = 130,000137

O mnis te rra qui a sic

11
be ne di ce tur ho mo qui ti met Do mi num, qui ti met

17
Do mi num. Ju bi la te De o o mnis te

25
rra. De us, De us I sra el co

32
nju ngat, co nju ngat, co nju ngat vos, et i pse,

38
et i pse, sit vo bi scum, sit vo bi scum

45
sit vo bi scum. Mi ttat vo

52
bis, au xi li um de sa ncto: et de

59
Si on tu e a tur vos,

63
et de Si on

70

tu e a tur vos. Ju bi la te De o o

77

mnis, o mnis te rra. ex

91

Si on, qui fe cit cae lum,

98

qui fe cit cae lum, qui fe cit cae lum, qui fe cit

104

cae lum et te rram. Ju bi la te De o o

113

mnis te rra. Se rvi te

120

Do mi no, se rvi te Do mi - no

127

in lae ti ti a, se rvi

135

te Do mi no in lae ti ti - a,

143

in lae ti ti a, in lae ti ti - a, se rvi te Do mi no

149

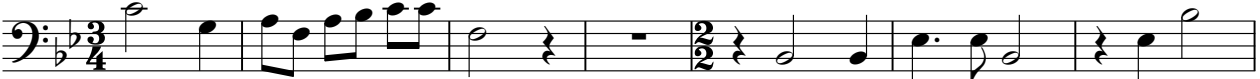

in lae ti ti a, in lae ti ti a, se rvi

156

te, se - rvi te Do mi no in lae ti ti a.

Gabrieli_Giovanni-Jubilate_Deo

Bass

♩ = 130,000137

O mnis terra, qui a sic be ne di ce tur

11

ho mo qui ti met Do mi num, qui ti met Do mi num.

18

Ju bi la te De o o mnis, o mnis te

25

rra. De us co nju ngat, co

33

nju ngat co nju ngat vos, et i pse

40

sit vo bi scum, sit vo bi - scum, sit vo bi scum.

47

Mi ttat vo bis

54

au xi li um de sa - ncto:

62

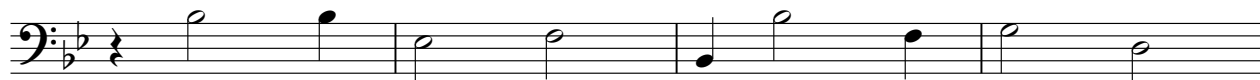

tu e a tur vos, et de Si on

66

tu e a tur vos.

73

Ju bi - la te De o, ju bi la te De o o mnis

80

te rra. Be ne di cat vo bis Do mi nus

87

qui fe cit cae lum, qui fe cit cae lum,

100

qui fe cit cae lum et te rram, qui fe cit cae lum, qui fe cit

107

cae lum et te rram, Ju bi la te De - o o

114

mnis te rra. Se rvi

124

te Do mi - no in lae ti ti a, in lae

131

ti ti a, se rvi te Do mi no

138

in lae ti ti a, in lae ti ti a,

146

se rvi te Do mi no in lae ti ti - a,

154

158
