

Gabg-deu

♩ = 100,000000 ♩ = 100,000000

CANTUS (Falsettist)
De us, qui be

ALTUS (Tenor)
De us, qui be

SEPTIMUS (Falsettist)
De us, qui be

OCTAVUS (Tenor)
De us, qui be a

TENOR (Baritone)
De us, qui be

QUINTUS (Baritone)
De us, qui be

DECIMUS (Baritone)
De us, qui be a tum

NONUS (Baritone)
De us,

SEXTUS (Bass)
De us, qui be a tum Mar

BASSUS (Bass)
De us, qui be

5

CANTUS (Falsettist)
a tum Mar cum E van ge li

ALTUS (Tenor)
a tum Mar cum E van ge

SEPTIMUS (Falsettist)
a tum Mar cum E van ge li

OCTAVUS (Tenor)
tum Mar cum E van ge li

TENOR (Baritone)
a tum Mar cum E van ge li

QUINTUS (Baritone)
a tum Mar cum E van ge li stam

DECIMUS (Baritone)
Mar cum E van ge li

NONUS (Baritone)
qui be a tum Mar cum E van ge

SEXTUS (Bass)
cum E van ge li stam

BASSUS (Bass)
a tum Mar cum E van ge

8

CANTUS (Falsettist)  stam tu um, e van ge li

ALTUS (Tenor)  li stam tu um, e van ge li

SEPTIMUS (Falsettist)  stam tu um,

OCTAVUS (Tenor)  stam tu um,

TENOR (Baritone)  stam tu um, e van ge li

QUINTUS (Baritone)  tu um, e van ge li

DECIMUS (Baritone)  stam tu um,

NONUS (Baritone)  li stam tu um,

SEXTUS (Bass)  tu um, e van ge li

BASSUS (Bass)  li stam tu um,

11

CANTUS (Falsettist) cae prae di ca ti o nis, prae di ca ti

ALTUS (Tenor) cae prae di ca ti o nis, prae di ca ti

SEPTIMUS (Falsettist) e van ge li cae

OCTAVUS (Tenor) e van ge li cae prae di

TENOR (Baritone) cae prae di ca ti o nis, prae di ca ti

QUINTUS (Baritone) cae prae di ca ti o nis, prae di ca ti

DECIMUS (Baritone) e van ge li cae prae

NONUS (Baritone) e van ge li cae prae di ca

SEXTUS (Bass) cae prae di ca ti o nis, prae di ca ti

BASSUS (Bass) e van ge li cae prae di

14

CANTUS (Falsettist)

o nis gra ti a sub li

ALTUS (Tenor)

o nis gra ti a sub li

SEPTIMUS (Falsettist)

prae di ca ti o nis gra ti a sub li

OCTAVUS (Tenor)

ca ti o nis gra ti a sub li ma

TENOR (Baritone)

o nis gra ti a sub li

QUINTUS (Baritone)

o nis gra ti a sub li

DECIMUS (Baritone)

di ca ti o nis gra ti a sub

NONUS (Baritone)

ti o nis gra ti a sub

SEXTUS (Bass)

o nis gra ti a

BASSUS (Bass)

ca ti o nis gra ti a sub li

17

CANTUS (Falsettist)

ma sti: tri bu e quae su mus,

ALTUS (Tenor)

ma sti: tri bu e quae su mus,

SEPTIMUS (Falsettist)

ma sti: tri

OCTAVUS (Tenor)

sti: tri

TENOR (Baritone)

ma sti: tri bu e quae su mus,

QUINTUS (Baritone)

ma sti: tri bu ae quae su mus,

DECIMUS (Baritone)

li ma sti: tri

NONUS (Baritone)

li ma sti: tri

SEXTUS (Bass)

sub li ma sti: tri bu ae quae su mus,

BASSUS (Bass)

ma sti: tri

20

CANTUS (Falsettist)  e jus nos sem per

ALTUS (Tenor)  e jus nos sem per

SEPTIMUS (Falsettist)  bu ae quae su mus, e jus nos sem per, e jus nos sem

OCTAVUS (Tenor)  bu ae quae su mus, e jus nos sem per, e jus nos sem

TENOR (Baritone)  e jus nos sem per

QUINTUS (Baritone)  e jus nos sem per

DECIMUS (Baritone)  bu ae quae su mus, e jus nos sem per, e jus nos sem

NONUS (Baritone)  bu ae quae su mus, e jus nos sem per, e jus nos sem

SEXTUS (Bass)  e jus nos sem per

BASSUS (Bass)  bu ae quae su mus, e jus nos sem per e jus nos sem

23

CANTUS (Falsettist) et e ru di ti o ne pro fi ce

ALTUS (Tenor) et e ru di ti o ne pro fi ce

SEPTIMUS (Falsettist) per et e ru di ti o ne pro fi ce

OCTAVUS (Tenor) per et e ru di ti o ne pro fi ce

TENOR (Baritone) et e ru di ti o ne pro fi ce

QUINTUS (Baritone) et e ru di ti o ne pro fi ce

DECIMUS (Baritone) per et e ru di ti o ne pro fi ce re

NONUS (Baritone) per et e ru di ti o ne pro fi ce

SEXTUS (Bass) et e ru di ti o ne pro fi ce

BASSUS (Bass) per et e ru di ti o ne pro fi ce

26

CANTUS (Falsettist)

re et o ra ti o

ALTUS (Tenor)

re et o ra ti o

SEPTIMUS (Falsettist)

re et o ra ti o ne

OCTAVUS (Tenor)

re et o ra ti o ne

TENOR (Baritone)

re et o ra ti o

QUINTUS (Baritone)

re et o ra ti o

DECIMUS (Baritone)

et o ra ti o ne

NONUS (Baritone)

re et o ra ti o ne

SEXTUS (Bass)

re et o ra ti o

BASSUS (Bass)

re et o ra ti o ne

30

CANTUS (Falsettist) ne de fen di, et o ra ti

ALTUS (Tenor) ne de fen di, et o ra ti o

SEPTIMUS (Falsettist) de fen di, et o

OCTAVUS (Tenor) de fen di, et o ra ti

TENOR (Baritone) ne de fen di, et o ra ti

QUINTUS (Baritone) ne de fen di, et o ra ti

DECIMUS (Baritone) de fen di, et o ra ti

NONUS (Baritone) de fen di, et o ra

SEXTUS (Bass) ne de fen di, et o ra ti

BASSUS (Bass) de fen di, et o ra ti

33

CANTUS (Falsettist)

o ne de fen di, de fen di: al

ALTUS (Tenor)

ne, de fend do, de fen di: al

SEPTIMUS (Falsettist)

ra ti o ne de fen di, de fen di:

OCTAVUS (Tenor)

o ne de fen di, de fen di:

TENOR (Baritone)

o ne de fen di, de fen di: al

QUINTUS (Baritone)

o ne de fen di, de fen di: al

DECIMUS (Baritone)

o ne de fen di, de fen di:

NONUS (Baritone)

ti o ne de fen di, de fen di:

SEXTUS (Bass)

o ne de fen di, de fen di: al

BASSUS (Bass)

o ne de fen di, de fen di:

37

CANTUS (Falsettist)
le lu ia, al le lu

ALTUS (Tenor)
le lu ia, al le lu

SEPTIMUS (Falsettist)
al le lu ia, al le lu ia, al le lu ia,

OCTAVUS (Tenor)
al le lu ia, a le lu ia,

TENOR (Baritone)
le lu ia, al le lu

QUINTUS (Baritone)
le lu ia, al le lu

DECIMUS (Baritone)
al le lu ia, al le lu ia, al le lu ia,

NONUS (Baritone)
al le lu ia, al le lu ia, al le lu ia,

SEXTUS (Bass)
le lu ia, al le lu

BASSUS (Bass)
al le lu ia, al le lu ia, al le lu ia,

40

CANTUS (Falsettist)

ia, al le lu ia, al le lu ia, al le lu ia, al

ALTUS (Tenor)

ia, al le lu ia, al le lu ia, al le lu ia, al

SEPTIMUS (Falsettist)

al le lu ia, al

OCTAVUS (Tenor)

al le lu ia, al

TENOR (Baritone)

8 ia, al le lu ia, al le lu ia, al le lu ia, al

QUINTUS (Baritone)

8 ia, al le lu ia, al le lu ia, al le lu ia, al

DECIMUS (Baritone)

8 al le lu ia, al

NONUS (Baritone)

8 al le lu ia, al le

SEXTUS (Bass)

ia, al le lu ia, al le lu ia, al le lu ia, al

BASSUS (Bass)

al le lu ia, al

43

CANTUS (Falsettist)
le lu ia, al le lu ia, al le lu ia, al le lu

ALTUS (Tenor)
le lu ia, al le lu ia, al le lu

SEPTIMUS (Falsettist)
le lu ia, al le lu ia,

OCTAVUS (Tenor)
le lu ia, al le lu ia,

TENOR (Baritone)
le lu ia, al le lu ia, al le lu ia, al le lu

QUINTUS (Baritone)
le lu ia, al le lu ia, al le lu ia, al le lu

DECIMUS (Baritone)
le lu ia, al le lu ia,

NONUS (Baritone)
lu ia, al le lu ia,

SEXTUS (Bass)
le lu ia, al le lu ia, al le lu ia, al le lu

BASSUS (Bass)
le lu ia, al le lu ia,

47

CANTUS (Falsettist)

ia, al le lu ia,

ALTUS (Tenor)

ia, al le lu ia,

SEPTIMUS (Falsettist)

al le lu ia, al le lu ia, al le lu ia, al le lu ia,

OCTAVUS (Tenor)

al le lu ia, al le lu ia, al le lu ia, al le lu ia,

TENOR (Baritone)

8 ia, al le lu ia, al

QUINTUS (Baritone)

8 ia, al le lu ia,

DECIMUS (Baritone)

8 al le lu ia, al le lu ia, al le lu ia, al le lu ia,

NONUS (Baritone)

8 al le lu ia, al le lu ia, al le lu ia, al le lu ia,

SEXTUS (Bass)

ia, al le lu ia,

BASSUS (Bass)

al le lu ia, al le lu ia, al le lu ia, al le lu ia,

50

CANTUS (Falsettist)

al le lu ia, al le lu ia, al

ALTUS (Tenor)

al le lu ia, al le lu ia, al

SEPTIMUS (Falsettist)

al le lu ia, al le lu

OCTAVUS (Tenor)

al le lu ia, al le lu

TENOR (Baritone)

le lu ia, al le lu ia,

QUINTUS (Baritone)

al le le ia, al le lu ia, al

DECIMUS (Baritone)

al le lu ia, al le lu

NONUS (Baritone)

al le lu ia, al le lu

SEXTUS (Bass)

al le lu ia, al le lu ia, al

BASSUS (Bass)

al le lu ia, al le lu

53

CANTUS (Falsettist)
le lu ia.

ALTUS (Tenor)
le lu ia.

SEPTIMUS (Falsettist)
ia, al le lu ia.

OCTAVUS (Tenor)
ia, al le lu ia.

TENOR (Baritone)
al le lu ia.

QUINTUS (Baritone)
le lu ia.

DECIMUS (Baritone)
ia, al le lu ia.

NONUS (Baritone)
ia, al le lu ia.

SEXTUS (Bass)
le lu ia.

BASSUS (Bass)
ia, al le lu ia.

Gabg-deu

ALTUS (Tenor)

♩ = 100,000000 ♩ = 100,000000

De us, qui be a tum Mar cum
7 E van ge li stam tu um, e van ge li cae prae di ca ti o
12 nis, prae di ca ti o nis gra ti a sub li ma
18 sti: tri bu e quae su mus, e jus nos sem per
23 et e ru di ti o ne pro fi ce re et o
29 ra ti o ne de fen di, et o ra ti o ne,
34 de fend do, de fen di: al le lu ia, al le lu
40 ia, al le lu ia, al le lu ia, al le lu ia, al le lu
46 ia, al le lu ia, al le lu ia,
50 al le lu ia, al le lu ia, al le lu ia.

Gabg-deu

♩ = 100,000000 ♩ = 100,000000

De us, qui be a tum Mar cum E van ge li

8
stam tu um, e van ge li cae

14
prae di ca ti o nis gra ti a sub li ma sti: tri

20
bu ae quae su mus, e jus nos sem per, e jus nos sem per et e ru di ti o ne

25
pro fi ce re et o ra ti o ne de fen di,

32
et o ra ti o ne de fen di, de fen di: al

38
le lu ia, al le lu ia, al le lu ia, al le lu ia, al

43
le lu ia, al le lu ia, al le lu ia, al le lu ia, al le lu ia,

49
al le lu ia, al le lu ia, al le lu ia, al le lu ia.

Gabg-deu

OCTAVUS (Tenor)

$\text{♩} = 100,000000$ $\text{♩} = 100,000000$

De us, qui be a tum Mar cum E
van ge li stam tu um, e van ge li cae prae di
ca ti o nis gra ti a sub li ma sti: tri
bu ae quae su mus, e jus nos sem per, e jus nos sem per et e ru di ti o ne pro
fi ce re et o ra ti o ne de fen di,
et o ra ti o ne de fen di, de fen di: al
le lu ia, a le lu ia, al le lu ia, al le lu
ia, al le lu ia, al le lu ia, al le lu ia, al le lu ia,
al le lu ia, al le lu ia, al le lu ia, al le lu ia.

Gabg-deu

TENOR (Baritone)

♩ = 100,000000 ♩ = 100,000000

De us, qui be a tum Mar cum E
7 van ge li stam tu um, e van ge li cae prae di ca ti o
12 nis, prae di ca ti o nis gra ti a sub li ma
18 sti: tri bu e quae su mus, e jus nos sem per et e ru
24 di ti o ne pro fi ce re et o ra ti o
30 ne de fen di, et o ra ti o ne de fen di, de fen
36 di: al le lu ia, al le lu ia, al le lu ia, al le
41 lu ia, al le lu ia, al le lu ia, al le lu
46 ia, al le lu ia, al le lu ia, al le lu ia, al
50 le lu ia, al le lu ia, al le lu ia.

Gabg-deu

QUINTUS (Baritone)

$\text{♩} = 100,000000$ $\text{♩} = 100,000000$

De us, qui be a tum Mar cum E
van ge li stam tu um, e van ge li cae prae di ca ti o
nis, prae di ca ti o nis gra ti a sub li ma sti:
tri bu ae quae su mus, e jus nos sem per et
e ru di ti o ne pro fi ce re et o ra ti o
ne de fen di, et o ra ti o ne de fen di, de fen di:
al le lu ia, al le lu ia, al le lu ia, al le
lu ia, al le lu ia, al le lu ia, al le lu ia, al le lu
ia, al le lu ia, al le
le ia, al le lu ia, al le lu ia.

Gabg-deu

DECIMUS (Baritone)

$\text{♩} = 100,000000$ $\text{♩} = 100,000000$

De us, qui be a tum Mar cum E van
ge li stam tu um, e van ge li cae prae
di ca ti o nis gra ti a sub li ma sti:
tri bu ae quae su mus, e jus nos sem per, e jus nos sem per et e
ru di ti o ne pro fi ce re et o ra ti o ne
de fen di, et o ra ti o ne de fen di, de fen di:
al le lu ia, al le lu ia, al le lu ia, al le lu ia,
al le lu ia, al le lu ia, al le lu ia, al le lu
ia, al le lu ia, al le lu ia, al le lu
ia, al le lu ia, al le lu ia.

Gabg-deu

NONUS (Baritone)

$\text{♩} = 100,000000$ $\text{♩} = 100,000000$

De us, qui be a tum Mar cum
7 E van ge li stam tu um, e van ge li cae prae di ca
14 ti o nis gra ti a sub li ma sti:
19 tri bu ae quae su mus, e jus nos sem per, e jus nos sem per et e ru
24 di ti o ne pro fi ce re et o ra ti o ne
31 de fen di, et o ra ti o ne de fen di, de fen di:
37 al le lu ia, al le lu ia, al le lu ia, al le lu ia,
42 al le lu ia, al le lu ia, al le lu ia, al le lu
48 ia, al le lu ia, al le lu ia, al le
51 lu ia, al le lu ia, al le lu ia.

Gabg-deu

SEXTUS (Bass)

♩ = 100,000000 ♩ = 100,000000

De us, qui be a tum Mar cum E van ge li stam

8

tu um, e van ge li cae prae di ca ti o nis,

13

prae di ca ti o nis gra ti a sub li ma sti: tri bu ae

19

quae su mus, e jus nos sem per et e ru di ti o ne

25

pro fi ce re et o ra ti o ne de

31

fen di, et o ra ti o ne de fen di, de fen di: al

37

le lu ia, al le lu ia, al le lu ia, al le lu ia, al le

42

lu ia, al le lu ia, al le lu ia, al le lu ia, al le lu ia,

48

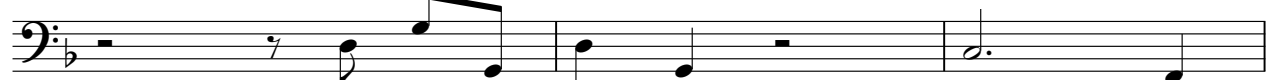

al le lu ia, al le lu ia,

51

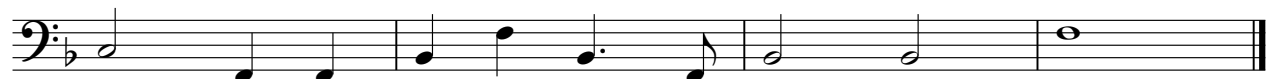

lu ia, al le lu ia, al le lu ia.

Gabg-deu

BASSUS (Bass)

♩ = 100,000000 ♩ = 100,000000

De us, qui be a tum Mar cum E van ge

8

li stam tu um, e van ge li cae prae di ca ti o nis

15

gra ti a sub li ma sti: tri bu ae quae su

21

mus, e jus nos sem per e jus nos sem per et e ru di ti o ne pro fi ce

26

re et o ra ti o ne de fen di, et o ra ti

33

o ne de fen di, de fen di: al le lu ia, al le lu

39

ia, al le lu ia, al le lu ia, al le lu ia, al le lu

45

ia, al le lu ia, al le lu ia, al le lu ia, al le lu ia,

50

al le lu ia, al le lu ia, al le lu ia.