

♩ = 55,000004

Clarinet in B♭

Bassoon

Percussion

Steel Drums

Jazz Guitar

Tenor Banjo

Fretless Electric Bass

Alto

Honky-tonk Piano

♩ = 55,000004

Viola

2

♩ = 50,000000 ♩ = 50,000000

H-t. Pno.

♩ = 109,999908

Cl.

H-t. Pno.

♩ = 100,000000

Cl.

H-t. Pno.

♩ = 89,999954 ♩ = 104,999924

Cl.

H-t. Pno.

11 ♩ = 109,999908 ♩ = 120,000000 ♩ = 120,000000 ♩ = 96,000000 ♩ = 87,000023

Cl.

H-t. Pno.

13 ♩ = 109,999908 ♩ = 100,000000 ♩ = 999954

Cl.

Bsn.

H-t. Pno.

15 ♩ = 97,999985 ♩ = 100,000000

Cl.

Bsn.

H-t. Pno.

17 ♩ = 89,999954

Cl.
Bsn.
H-t. Pno.

19 ♩ = 80,000000 ♩ = 83,999969 ♩ = 80,999954 ♩ = 88,999939

Cl.
Bsn.
E. Bass
H-t. Pno.

21 ♩ = 102,000053

Cl.

Perc.

Steel D.

J. Gtr.

E. Bass

A.

H-t. Pno.

Vla.

♩ = 102,000053

22

Cl.

Perc.

Steel D.

J. Gtr.

T. Ban.

E. Bass

A.

H-t. Pno.

Vla.

23

Cl.

Perc.

Steel D.

J. Gtr.

T. Ban.

E. Bass

A.

H-t. Pno.

Vla.

24

Cl.

Perc.

Steel D.

J. Gtr.

E. Bass

A.

H-t. Pno.

Vla.

25

Cl.

Perc.

Steel D.

J. Gtr.

E. Bass

A.

H-t. Pno.

Vla.

26

Cl.

Perc.

Steel D.

J. Gtr.

E. Bass

A.

H-t. Pno.

Vla.

27

Cl.

Perc.

Steel D.

J. Gtr.

T. Ban.

E. Bass

A.

H-t. Pno.

Vla.

6 6 3

28

Cl.

Perc.

Steel D.

J. Gtr.

T. Ban.

E. Bass

A.

H-t. Pno.

Vla.

29

Cl.

Perc.

Steel D.

J. Gtr.

T. Ban.

E. Bass

A.

H-t. Pno.

Vla.

6

6

6

6

30

Cl.

Perc.

Steel D.

J. Gtr.

T. Ban.

E. Bass

A.

H-t. Pno.

Vla.

6 6 6 6

31

Cl.

Perc.

Steel D.

J. Gtr.

T. Ban.

E. Bass

A.

H-t. Pno.

Vla.

6 6

32

Cl.

Perc.

Steel D.

J. Gtr.

E. Bass

H-t. Pno.

Vla.

34

35

Cl.

Perc.

Steel D.

J. Gtr.

E. Bass

H-t. Pno.

Vla.

36

Cl.

Perc.

Steel D.

J. Gtr.

E. Bass

H-t. Pno.

Vla.

38

Cl.

Perc.

Steel D.

J. Gtr.

E. Bass

H-t. Pno.

Vla.

39

Cl.

Perc.

Steel D.

J. Gtr.

T. Ban.

E. Bass

H-t. Pno.

Vla.

40

Cl.

Perc.

Steel D.

J. Gtr.

T. Ban.

E. Bass

H-t. Pno.

Vla.

41

Cl.

Perc.

Steel D.

J. Gtr.

T. Ban.

E. Bass

H-t. Pno.

Vla.

42

Cl.

Perc.

Steel D.

J. Gtr.

T. Ban.

E. Bass

H-t. Pno.

Vla.

43

Cl.

Perc.

Steel D.

J. Gtr.

T. Ban.

E. Bass

H-t. Pno.

Vla.

44

Cl.

Perc.

Steel D.

J. Gtr.

T. Ban.

E. Bass

H-t. Pno.

Vla.

45

Cl.

Perc.

Steel D.

J. Gtr.

T. Ban.

E. Bass

H-t. Pno.

Vla.

46

Cl.

Perc.

Steel D.

J. Gtr.

T. Ban.

E. Bass

H-t. Pno.

Vla.

Detailed description of the musical score: The score is for measures 46-49. The Clarinet part (Cl.) features a melodic line with eighth and quarter notes. The Percussion part (Perc.) has a complex rhythmic pattern with accents and slurs. The Steel Drum part (Steel D.) plays a rhythmic accompaniment with eighth notes. The J. Guitar part (J. Gtr.) provides harmonic support with chords and single notes. The Tenor Banjo part (T. Ban.) has a driving eighth-note pattern with a '6' marking below the staff. The Electric Bass part (E. Bass) plays a simple bass line. The Horns part (H-t. Pno.) has a melodic line with slurs and accents. The Viola part (Vla.) has a few notes in the lower register.

47

Cl.

Perc.

Steel D.

J. Gtr.

T. Ban.

E. Bass

H-t. Pno.

Vla.

48

Cl.

Perc.

Steel D.

J. Gtr.

T. Ban.

E. Bass

H-t. Pno.

Vla.

50

Cl.

Perc.

Steel D.

J. Gtr.

E. Bass

H-t. Pno.

Vla.

51

Cl.

Perc.

Steel D.

J. Gtr.

E. Bass

A.

H-t. Pno.

Vla.

52

Cl.

Perc.

Steel D.

J. Gtr.

T. Ban.

E. Bass

A.

H-t. Pno.

Vla.

53

Cl.

Perc.

Steel D.

J. Gtr.

T. Ban.

E. Bass

A.

H-t. Pno.

Vla.

Detailed description of the musical score: The score is for measures 53-56. The Clarinet part (Cl.) features a melodic line with notes G4, F#4, E4, D4, and C4. The Percussion part (Perc.) has a rhythmic pattern of eighth notes with accents. The Steel Drum part (Steel D.) plays a series of chords in the lower register. The J. Guitar part (J. Gtr.) has a simple harmonic accompaniment. The T. Banjo part (T. Ban.) has a few notes in the first measure. The E. Bass part (E. Bass) has a simple bass line. The A. part (A.) has a melodic line with notes G4, F#4, E4, D4, and C4. The H-t. Piano part (H-t. Pno.) has a complex accompaniment with chords and single notes. The Viola part (Vla.) has a few notes in the first measure.

54

Cl.

Perc.

Steel D.

J. Gtr.

E. Bass

A.

H-t. Pno.

Vla.

55

Cl.

Perc.

Steel D.

J. Gtr.

E. Bass

A.

H-t. Pno.

Vla.

56

Cl.

Perc.

Steel D.

J. Gtr.

E. Bass

A.

H-t. Pno.

Vla.

57

Cl.

Perc.

Steel D.

J. Gtr.

T. Ban.

E. Bass

A.

H-t. Pno.

Vla.

58

Cl.

Perc.

Steel D.

J. Gtr.

T. Ban.

E. Bass

A.

H-t. Pno.

Vla.

59

Cl.

Perc.

Steel D.

J. Gtr.

T. Ban.

E. Bass

A.

H-t. Pno.

Vla.

6 6 6 6

60

Cl.

Perc.

Steel D.

J. Gtr.

T. Ban.

E. Bass

A.

H-t. Pno.

Vla.

6 6 6 6

Detailed description of the musical score: The score is for page 41, starting at measure 60. It features ten staves. The Clarinet (Cl.) part has a melodic line with notes G4, A4, B4, and C5. The Percussion (Perc.) part has a complex rhythmic pattern with accents and slurs. The Steel Drum (Steel D.) part has a melodic line with notes G3, A3, B3, and C4. The J. Guitar (J. Gtr.) part has a melodic line with notes G4, A4, B4, and C5. The Tenor Banjo (T. Ban.) part has a melodic line with notes G4, A4, B4, and C5, with a '6' below each measure. The Electric Bass (E. Bass) part has a melodic line with notes G3, A3, B3, and C4. The Alto Saxophone (A.) part has a melodic line with notes G4, A4, B4, and C5. The Horns (H-t. Pno.) part has a melodic line with notes G4, A4, B4, and C5. The Viola (Vla.) part has a melodic line with notes G4, A4, B4, and C5.

61

Cl.

Perc.

Steel D.

J. Gtr.

T. Ban.

E. Bass

A.

H-t. Pno.

Vla.

6 6

Detailed description of the musical score: The score is for page 42, starting at measure 61. It features nine staves. The Clarinet (Cl.) part is in treble clef with a key signature of one sharp (F#), playing a melodic line with eighth and quarter notes. The Percussion (Perc.) part uses a snare drum (H) and features a complex rhythmic pattern with accents and a final dotted quarter note. The Steel Drum (Steel D.) part is in treble clef with a key signature of one sharp, playing a rhythmic accompaniment of eighth notes. The J. Gtr. (J. Gtr.) part is in treble clef with a key signature of one sharp, playing a sparse accompaniment. The T. Ban. (T. Ban.) part is in treble clef with a key signature of one sharp, playing a sixteenth-note pattern with two measures marked with a '6' below the staff. The E. Bass (E. Bass) part is in bass clef with a key signature of one sharp, playing a simple bass line. The A. (A.) part is in treble clef with a key signature of one sharp, playing a rhythmic accompaniment of eighth notes. The H-t. Pno. (H-t. Pno.) part is in grand staff (treble and bass clefs) with a key signature of one sharp, playing a harmonic accompaniment. The Vla. (Vla.) part is in bass clef with a key signature of one sharp, playing a simple bass line.

62

Cl.

Perc.

Steel D.

J. Gtr.

E. Bass

H-t. Pno.

Vla.

44

64 $\text{♩} = 97,999985$ $\text{♩} = 93,999985$

Perc.

Steel D.

J. Gtr.

T. Ban.

E. Bass

H-t. Pno.

$\text{♩} = 97,999985$ $\text{♩} = 93,999985$

Vla.

65 $\text{♩} = 89,999954$

Cl.

Perc.

T. Ban.

H-t. Pno.

$\text{♩} = 89,999954$

Vla.

66

Cl.

T. Ban.

H-t. Pno.

Vla.

67

Cl.

T. Ban.

H-t. Pno.

Vla.

68

Cl.

T. Ban.

H-t. Pno.

Vla.

69

Cl.

T. Ban.

H-t. Pno.

Vla.

70 $\text{♩} = 83,999969$ $\text{♩} = 77,999977$

Cl.

T. Ban.

H-t. Pno.

Vla.

6 6 6 6

71 $\text{♩} = 72,000031$ $\text{♩} = 65,999992$ $\text{♩} = 75,800000$ $\text{♩} = 89,99995$

Cl.

Steel D.

T. Ban.

E. Bass

H-t. Pno.

73 ♩ = 96,000000 ♩ = 98,999939 ♩ = 102,000053

Cl.

Perc.

Steel D.

J. Gtr.

E. Bass

A.

H-t. Pno.

Vla.

♩ = 96,000000 ♩ = 98,999939 ♩ = 102,000053

74

Cl.

Perc.

Steel D.

J. Gtr.

T. Ban.

E. Bass

A.

H-t. Pno.

Vla.

75

Cl.

Perc.

Steel D.

J. Gtr.

T. Ban.

E. Bass

A.

H-t. Pno.

Vla.

Detailed description of the musical score: The score is for page 50, starting at measure 75. It features ten staves. The Clarinet (Cl.) part has a treble clef and a key signature of one flat, with notes G4, F4, E4, D4, and C4. The Percussion (Perc.) part uses a snare drum (H) and features a rhythmic pattern of eighth notes with accents. The Steel Drum (Steel D.) part has a treble clef and a key signature of one flat, with notes G4, F4, E4, D4, and C4. The J. Guitar (J. Gtr.) part has a treble clef and a key signature of one flat, with notes G4, F4, E4, D4, and C4. The T. Banjo (T. Ban.) part has a treble clef and a key signature of one flat, with notes G4, F4, E4, D4, and C4. The E. Bass part has a bass clef and a key signature of one flat, with notes G3, F3, E3, D3, and C3. The A. part has a treble clef and a key signature of one flat, with notes G4, F4, E4, D4, and C4. The H-t. Piano (H-t. Pno.) part has a grand staff with a key signature of one flat, with notes G4, F4, E4, D4, and C4. The Viola (Vla.) part has a bass clef and a key signature of one flat, with notes G3, F3, E3, D3, and C3.

76

Cl.

Perc.

Steel D.

J. Gtr.

E. Bass

A.

H-t. Pno.

Vla.

77

Cl.

Perc.

Steel D.

J. Gtr.

E. Bass

A.

H-t. Pno.

Vla.

78

Cl.

Perc.

Steel D.

J. Gtr.

E. Bass

A.

H-t. Pno.

Vla.

79

Cl.

Perc.

Steel D.

J. Gtr.

T. Ban.

E. Bass

A.

H-t. Pno.

Vla.

80

Cl.

Perc.

Steel D.

J. Gtr.

T. Ban.

E. Bass

A.

H-t. Pno.

Vla.

81

Cl.

Perc.

Steel D.

J. Gtr.

T. Ban.

E. Bass

A.

H-t. Pno.

Vla.

6 6 6 6

82

Cl.

Perc.

Steel D.

J. Gtr.

T. Ban.

E. Bass

A.

H-t. Pno.

Vla.

6

6

6

6

83

Cl.

Perc.

Steel D.

J. Gtr.

T. Ban.

E. Bass

A.

H-t. Pno.

Vla.

6 6

84

Cl.

Perc.

J. Gtr.

E. Bass

H-t. Pno.

Vla.

85

Cl.

Perc.

Steel D.

J. Gtr.

T. Ban.

E. Bass

A.

H-t. Pno.

Vla.

86

Cl.

Perc.

Steel D.

J. Gtr.

T. Ban.

E. Bass

A.

H-t. Pno.

Vla.

6 6 6 6

87 $\text{♩} = 77,999977$ $\text{♩} = 65,999992$

Cl.

Perc.

Steel D.

J. Gtr.

T. Ban.

E. Bass

A.

H-t. Pno.

Vla.

6 6

$\text{♩} = 77,999977$ $\text{♩} = 65,999992$

89 $\text{♩} = 93,999985$ $\text{♩} = 83,999969$

Cl.

Perc.

T. Ban.

E. Bass

H-t. Pno.

Vla.

90 $\text{♩} = 91,999985$ $\text{♩} = 83,999969$ $\text{♩} = 72,000031$

Perc.

T. Ban.

E. Bass

H-t. Pno.

Vla.

64

$\text{♩} = 94,999992$

91

T. Ban.

E. Bass

H-t. Pno.

Vla.

$\text{♩} = 94,999992$

92

T. Ban.

E. Bass

H-t. Pno.

Vla.

Clarinet in B \flat

Measure 1: $\text{♩} = 55,000004$ (Fingering: 2)

Measure 2: $\text{♩} = 50,000000$ (Fingering: 000000)

Measure 3: $\text{♩} = 109,999908$

Measure 4: $\text{♩} = 109,999908$ (Fingering: 6)

Measure 7: $\text{♩} = 100,000000$ $\text{♩} = 89,999954$ $\text{♩} = 104,999924$ $\text{♩} = 109,999900$

Measure 12: $\text{♩} = 120,000000$ $\text{♩} = 87,000023$ $\text{♩} = 99,999908$ $\text{♩} = 100,000000$ $\text{♩} = 99,999954$ $\text{♩} = 97,999985$

Measure 16: $\text{♩} = 100,000000$ $\text{♩} = 89,999954$ $\text{♩} = 80,000000$ $\text{♩} = 83,899905$ $\text{♩} = 100,000000$ $\text{♩} = 99,999954$

Measure 21: $\text{♩} = 102,000053$

Measure 24: $\text{♩} = 102,000053$

Measure 28: $\text{♩} = 102,000053$

Measure 31: $\text{♩} = 102,000053$

35

38

42

46

50

54

58

62

$\text{♩} = 97,999899998999954$

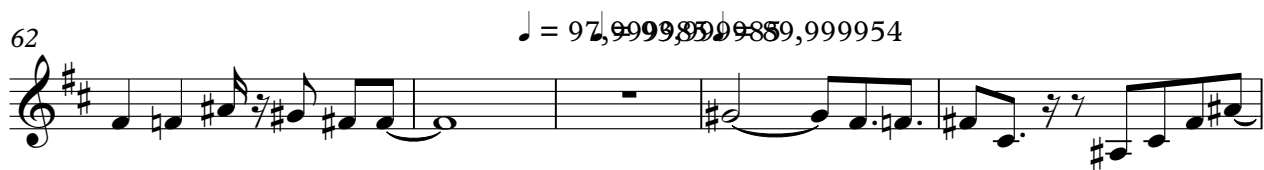

67

$\text{♩} = 83,9997999977 = 72,000031$

72

$\text{♩} = 65,99975000083999999953$

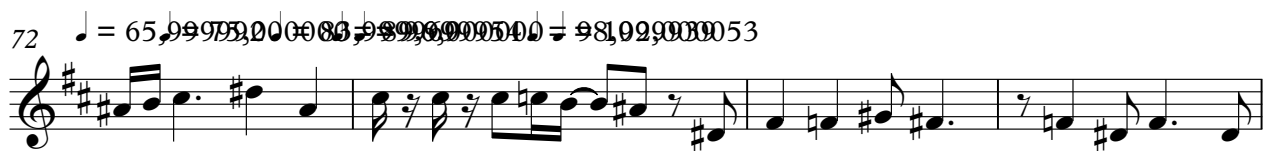

76

80

84

87

♩ = 77,999977 ♩ = 65,999992 ♩ = 93,989891 ♩ = 96,989332 ♩ = 99,999999 ♩ = 92

Bassoon

$\text{♩} = 55,000004$ $\text{♩} = 50,000000$ $\text{♩} = 109,999908$ $\text{♩} = 109,999954$ $\text{♩} = 104,999990$ $\text{♩} = 120,000000$

$12 \text{♩} = 126,000000$ $\text{♩} = 80,000000$ $\text{♩} = 100,000000$ $\text{♩} = 89,999954$ $\text{♩} = 80,000000$

$20 \text{♩} = 83,999999$ $\text{♩} = 97,999985$ $\text{♩} = 83,999977$ $\text{♩} = 72,000000$

$72 \text{♩} = 65,999999$ $\text{♩} = 102,000053$ $\text{♩} = 77,999977$ $\text{♩} = 72,000000$

Percussion

♩ = 55,000004 ♩ = 50,000000 ♩ = 109,999080000 ♩ = 89,999924

17 ♩ = 109,999080000 ♩ = 89,999924 ♩ = 106,8000954 ♩ = 80,00006339999993

21 ♩ = 102,000053

3

2

21

25

29

33

35

37

39

41

V.S.

Percussion

43

45

47

49

51

53

55

57

59

61

$\text{♩} = 97,999985$ $\text{♩} = 93,999985$

Percussion

♩ = 89,999954 ♩ = 83,999969 ♩ = 72,000031 ♩ = 65,999950 ♩ = 60,000050 ♩ = 58,999930 ♩ = 52,000053 3

65 **5**

74

76

78

80

82

84

86 ♩ = 77,999977 ♩ = 65,999992

89 ♩ = 93,999985 ♩ = 83,999969

90 ♩ = 91,999985 ♩ = 83,999969 ♩ = 72,000031 ♩ = 94,999992 **2**

Steel Drums

♪ = 55,000004 ♪ = 50,0000000000000000 ♪ = 109,999908 ♪ = 108,000054 ♪ = 104,9999949908 = 120

12 ♪ = 120,000000000029908 ♪ = 80,9999500985 ♪ = 100,000099954 ♪ = 80,00000083,89,9000000039

21 ♪ = 102,000053

23

25

27

30

33

35

37

39

41

43

45

47

49

51

53

55

57

59

61

63

64 ♪ = 97,999985 ♪ = 93,999985 ♪ = 89,999954 ♪ = 83,999960 = 77,99997

5

4

Steel Drums

71 = 72,000031

73 = 65,999992 75 = 65,999994 77 = 98,999990 79 = 98,999992 81 = 98,999994 83 = 98,999996 85 = 98,999998 87 = 98,999992

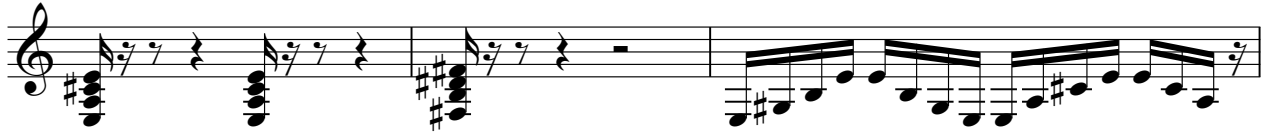

74

76

78

80

82

85

87

87 = 77,999997 88 = 765,999992 89 = 99,999992 90 = 82,999992 91 = 99,999992 92 = 99,999992 93 = 99,999992 94 = 99,999992 95 = 99,999992 96 = 99,999992 97 = 99,999992 98 = 99,999992 99 = 99,999992 100 = 99,999992

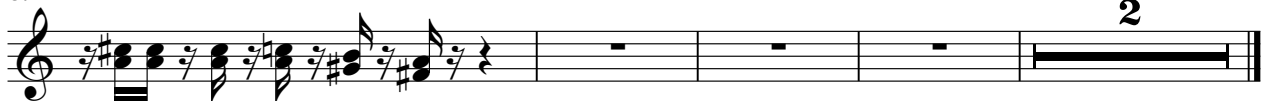

54

58

63

♩ = 97,999985 ♩ = 93,999985 ♩ = 83,999985 ♩ = 73,999985 ♩ = 63,999985 ♩ = 53,999985 ♩ = 43,999985 ♩ = 33,999985 ♩ = 23,999985 ♩ = 13,999985 ♩ = 3,999985

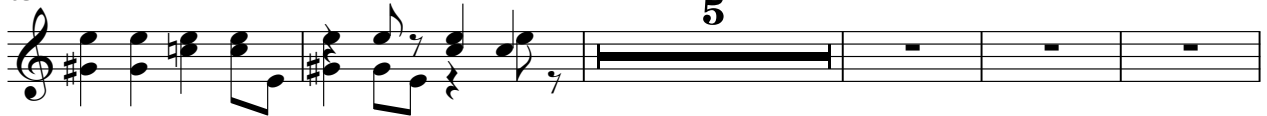

73

78

82

86

♩ = 77,999975 ♩ = 67,999975 ♩ = 57,999975 ♩ = 47,999975 ♩ = 37,999975 ♩ = 27,999975 ♩ = 17,999975 ♩ = 7,999975

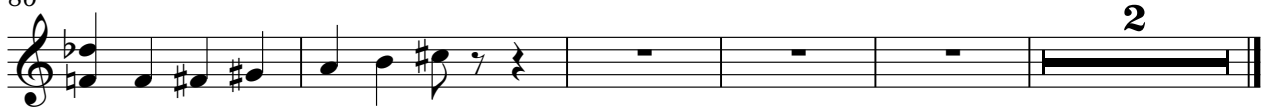

39

6 6 6 6

40

6 6 6 6

41

6 6 6 6

43

6 6 6 6

44

6 6 6 6

45

6 6 6 6

46

6 6 6 6

48

3 3

57

6 6 3

58

6 6 3

Tenor Banjo

79

6 6 3

80

6 6 3

81

6 6 6 6

82

6 6 6 6

83

6 6

85

6 6 6 6

86

6 6 6 6

87

6 6

♩ = 77,999977 ♩ = 65,999992

89

6 6 6 6

♩ = 93,999985 ♩ = 83,999969

90

6 6 6 6

♩ = 91,999985 ♩ = 83,999969 ♩ = 72,000031

♩ = 94,999992

Tenor Banjo

91

6 6 6 6 5

92

2

Fretless Electric Bass

♩ = 97,999985 ♩ = 89,999984 ♩ = 83,999977

61

71 ♩ = 72,000031 ♩ = 65,999920 ♩ = 59,999909 ♩ = 53,999898 ♩ = 47,999887

76

81

86

♩ = 77,999977 ♩ = 69,999966 ♩ = 61,999955 ♩ = 53,999944

Alto

2

Alto

73 ♪ = 96,000000 ♪ = 102,000053

77

80

84

♪ = 77,999977

88

♪ = 65,999992 ♪ = 93,999985 ♪ = 91,999970 ♪ = 100,000012

Honky-tonk Piano

♩ = 55,000004

♩ = 50,000000

2

♩ = 60,000000

♩ = 50,000000

♩ = 109,999908

3

6

♩ = 100,000000

9

♩ = 89,999954

♩ = 104,999924

♩ = 109,999908

♩ = 120,000000

♩ = 120,000000

♩ = 96,000000

♩ = 109,999908

♩ = 100,000000

12

♩ = 87,000023

3

♩ = 89,999954

15

♩ = 97,999985

♩ = 100,000000

3

♩ = 89,999954

V.S.

2

Honky-tonk Piano

♩ = 80,000000

♩ = 83,999969 ♩ = ~~86,000000~~ 939

18

21 ♩ = 102,000053

24

28

32

36

39

42

46

50

54

57

♩ = 97,999985 ♩ = 93,999985

61

65 ♩ = 89,999954

70 ♩ = 83,999969 ♩ = 77,999970031 ♩ = 65,999900000083,99990000008,99990000008,999900000051

74

78

82

Honky-tonk Piano

5

86

♩ = 77,999977 ♩ = 65,999992 ♩ = 93,999985 = 83,999969

90

♩ = 91,999985 ♩ = 83,999969 ♩ = 94,999992

Viola

♩ = 55,000004 ♪ = 50,00000000000000 ♫ = 109,999908 ♬ = 189,999954 ♭ = 104,9999249908 = 120

2 3

12

22

27

33

39

46

52

57

Detailed description of the musical score: The score is written for Viola on a single staff with a C-clef. It begins with guitar tabs for measures 1-6. Measure 1 has a double bar line with a '2' above it. Measure 2 has a double bar line with a '3' above it. Measure 3 has a double bar line with a '2' above it. Measure 4 has a double bar line with a '3' above it. Measure 5 has a double bar line with a '2' above it. Measure 6 has a double bar line with a '3' above it. The score then continues with standard musical notation. Measure 12 is the start of a new section. Measures 22, 27, 33, 39, 46, 52, and 57 are marked with measure numbers. The key signature has one sharp (F#) and the time signature is 4/4. The music features various rhythmic patterns, including eighth and sixteenth notes, and rests. There are several double bar lines throughout the score.

2 $\text{♩} = 97,999,985$ $\text{♩} = 89,999,954$ Viola $\text{♩} = 83,999,969$ $\text{♩} = 77,999$

63

$\text{♩} = 72,000,031$ $\text{♩} = 65,999,999$ $\text{♩} = 60,000,000$ $\text{♩} = 53$

71

77

82

87
