

# Bool Henry-Nocturne\_\_4\_for Bass Clarinet Viola amp Piano

Clarinet in B $\flat$

Viola

Solo

Solo

5

Cl.

Vla.

Solo

Solo

9

Cl.

Vla.

Solo

Solo

13

Cl.  
Vla.  
Solo  
Solo

17

Cl.  
Vla.  
Solo  
Solo

20

Cl.  
Vla.  
Solo  
Solo

22

Cl. 

Vla. 

Solo 

Solo 

24

Cl. 

Vla. 

Solo 

Solo 

26

Cl. 

Vla. 

29

Cl. 

Vla. 

32

Cl.  
Vla.  
Solo  
Solo

34

Cl.  
Vla.  
Solo  
Solo

36

Cl.  
Vla.  
Solo  
Solo

39

Cl.  
Vla.  
Solo  
Solo

43

Cl.  
Vla.  
Solo  
Solo

46

Cl.  
Vla.  
Solo  
Solo

49

Cl.  
Vla.  
Solo  
Solo

52

Cl.  
Vla.  
Solo  
Solo

54

Cl.  
Vla.  
Solo  
Solo

56

Cl.

Vla.

Solo

Solo

58

Cl.

Vla.

Solo

Solo

62

Cl.

Vla.

Solo

Solo

66

Cl.  
Vla.  
Solo  
Solo

70

Cl.  
Vla.  
Solo  
Solo

73

Cl.  
Vla.  
Solo  
Solo

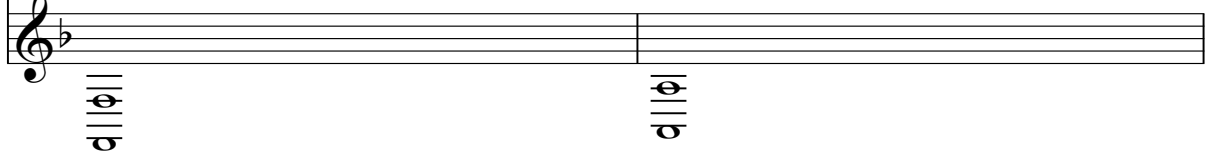

75

Cl.    
Vla.   
Solo 

77

Cl.    
Vla.   
Solo 

79

Cl.    
Vla.   
Solo 

81

Cl.

Vla.

Solo

Solo

83

Cl.

Vla.

Solo

Solo

85

Cl.

Vla.

Solo

Solo

87

Cl.  
Vla.  
Solo  
Solo

90

Cl.  
Vla.  
Solo  
Solo

94

Cl.  
Vla.  
Solo  
Solo

98

Cl.

Vla.

Solo

Solo

102

Cl.

Vla.

Solo

Solo

105

Cl.

Vla.

Solo

Solo

107

Cl.

Vla.

Solo

Solo

109

Cl.

Vla.

Solo

Solo

113

Cl.

Vla.

Solo

Solo

117

Cl.

Vla.

Solo

Solo

121

Cl.

Vla.

Solo

Solo

125

Cl.

Vla.

Solo

Solo

128

Cl.

Vla.

Solo

Solo

130

Cl.

Vla.

Solo

Solo

132

Cl.

Vla.

Solo

Solo

134

Cl.

Vla.

137

Cl.

Vla.

140

Cl.

Vla.

Solo

Solo

142

Cl.

Vla.

Solo

Solo

144

Cl.

Vla.

Solo

Solo

147

Cl. Vla. Solo Solo

151

Cl. Vla. Solo Solo

154

Cl. Vla. Solo Solo

157

Cl.  
Vla.  
Solo  
Solo

160

Cl.  
Vla.  
Solo  
Solo

# Poole Henry-Nocturne\_\_4\_for\_Bass\_Clarinet\_Viola\_amp\_Piano

Clarinet in B $\flat$

V.S.

Clarinet in B $\flat$ 

144

148

152

156

160

# Pool\_Henry-Nocturne\_\_4\_for\_Bass\_Clarinet\_Viola\_amp\_Piano

Viola

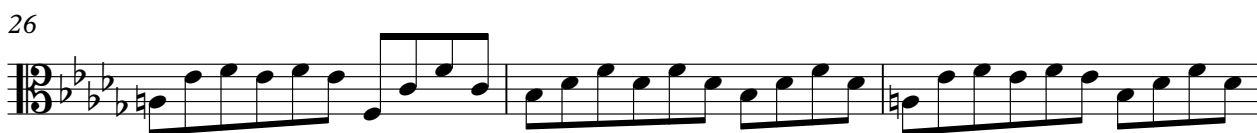
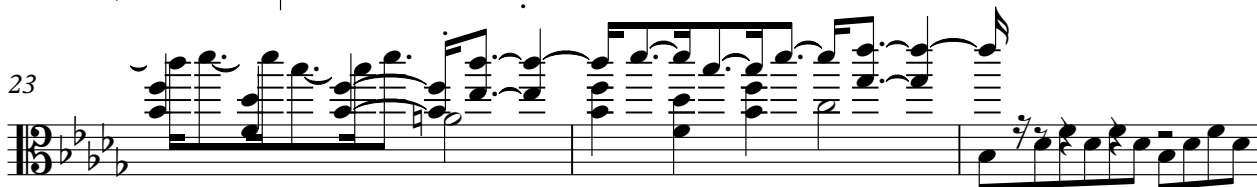

V.S.

2

Viola

38

42

46

50

54

57

63

69

75

81

Viola

87

93

99

105

108

112

117

122

127

130

4

Viola

132

135

138

141

143

146

151

155

159

# Pool\_Henry-Nocturne\_\_4\_for\_Bass\_Clarinet\_Viola\_amp\_Piano

Solo

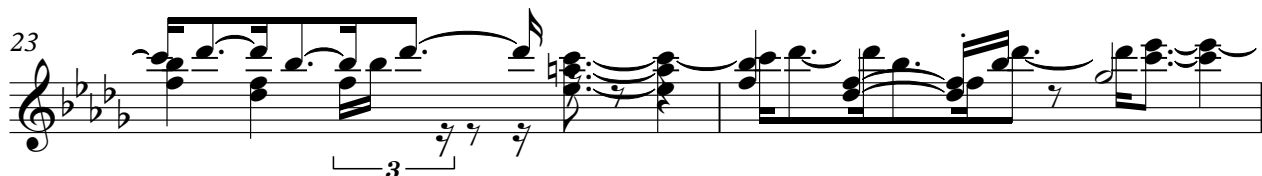
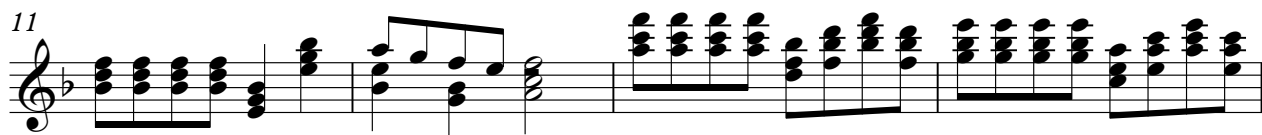
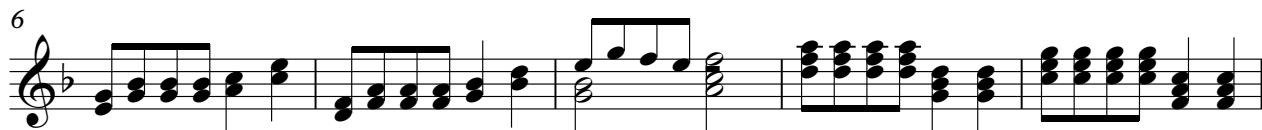
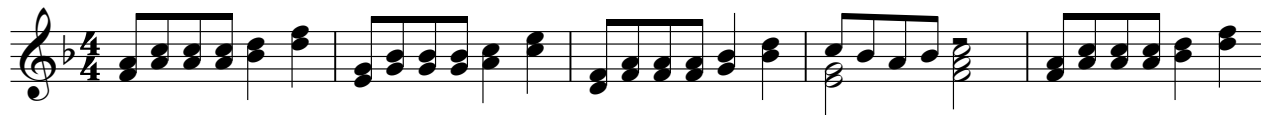

2

Solo

33

3

35

3

38

3

42

3

46

6

50

6

53

6

55

6

57

6

63

6

69

74

76

78

80

82

84

86

88

93

99

105

107

109

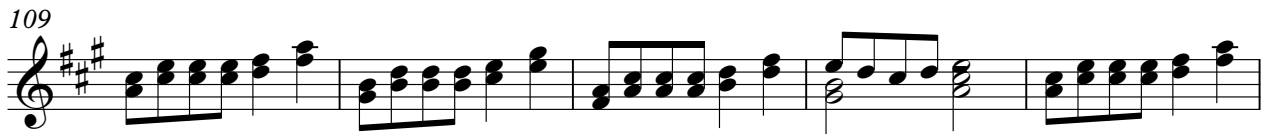

114

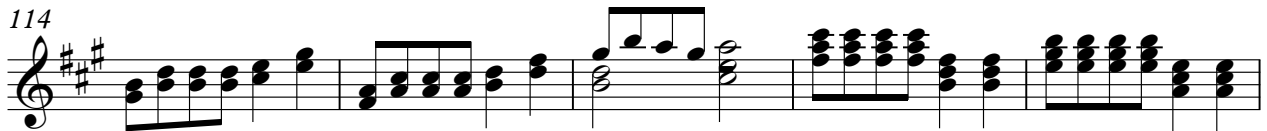

119

123

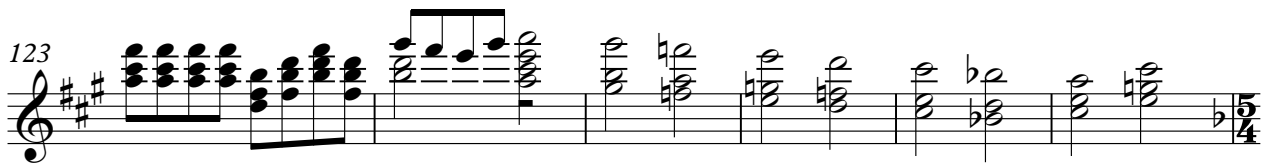

129

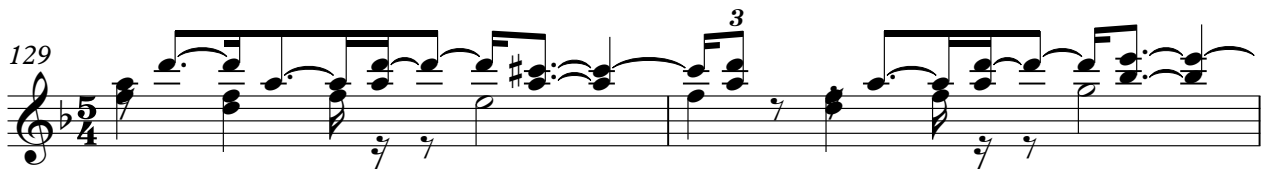

131

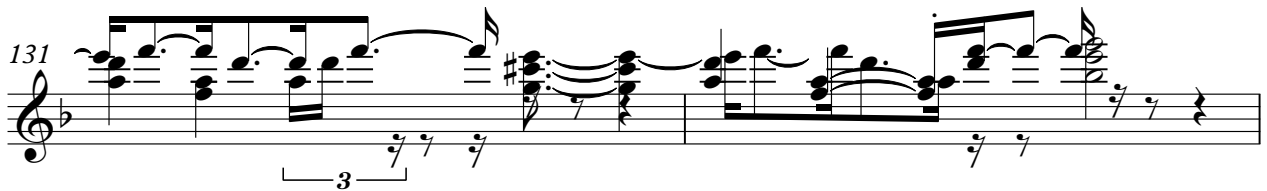

133

Solo

143

146

150

154

158

161

# Pool\_Henry-Nocturne\_\_4\_for\_Bass\_Clarinet\_Viola\_amp\_Piano

Solo

8

13

17

21

24

34

37

43

48

V.S.

52

55

57

61

65

69

74

83

90

94

98

102

105

107

109

116

121

125

128

131

141

144

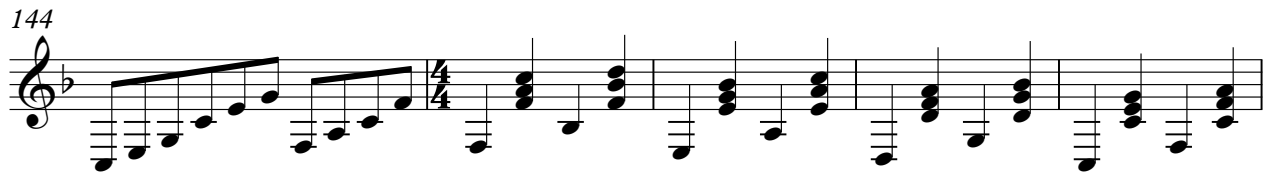

149

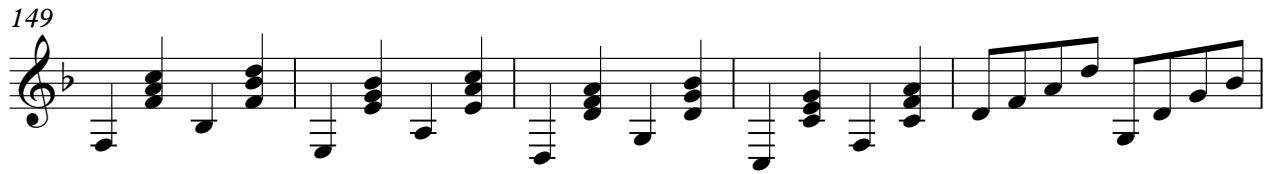

154

158

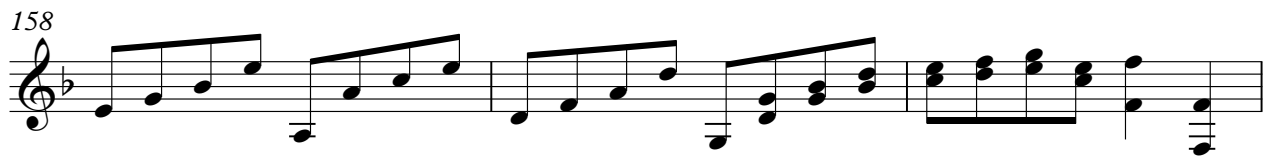

161

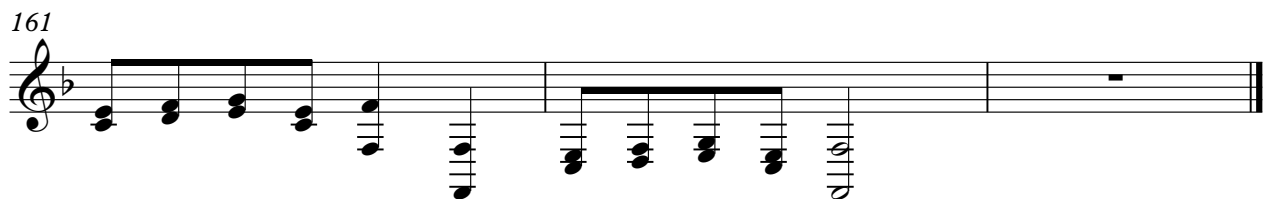
