

Leoncavallo_Ruggero-Mattinata

♩ = 97,0000078

Flauto

Clarinetto

Sax contralto

Sax tenore

Sax baritono

Tromba

Trombone

Tuba

Kit Standard

Pianoforte a coda

♩ = 97,0000078

2

Flauto

Clarinetto

Sax contralto

Sax tenore

Sax baritono

Tromba

Trombone

Tuba

Kit Standard

Pianoforte a coda

4

Flauto

Clarinetto

Sax contralto

Sax tenore

Sax baritono

Tromba

Trombone

Tuba

Kit Standard

Pianoforte a coda

5

Flauto

Clarinetto

Sax contralto

Sax tenore

Sax baritono

Tromba

Trombone

Tuba

Kit Standard

Pianoforte a coda

6

Flauto

Clarinetto

Sax contralto

Sax tenore

Sax baritono

Tromba

Trombone

Tuba

Kit Standard

Pianoforte a coda

Detailed description of the musical score: The score is for a jazz ensemble. It begins with a rehearsal mark '6'. The Flauto part plays a melodic line with eighth and quarter notes. The Clarinetto part provides harmonic support with chords and some melodic fragments. The Sax contralto and Sax tenore parts have long, sustained notes with some movement. The Sax baritono part is mostly silent, with a few notes. The Tromba and Trombone parts play sustained notes with some melodic lines. The Tuba part has a few notes. The Kit Standard part has a steady rhythm with 'x' marks indicating cymbal hits. The Pianoforte a coda part has a complex chordal texture with many notes.

8

Flauto

Clarinetto

Sax contralto

Sax tenore

Sax baritono

Tromba

Trombone

Tuba

Kit Standard

Strumento11

Pianoforte a coda

9

Flauto

Sax contralto

Sax tenore

Sax baritono

Tromba

Trombone

Tuba

Kit Standard

Strumento 11

Pianoforte a coda

10

Flauto

Sax contralto

Sax tenore

Sax baritono

Tromba

Trombone

Tuba

Kit Standard

Strumento 11

Pianoforte a coda

11

Flauto

Sax contralto

Sax tenore

Sax baritono

Tromba

Trombone

Tuba

Kit Standard

Strumento 11

Pianoforte a coda

12

Flauto

Clarinetto

Sax contralto

Sax tenore

Sax baritono

Tromba

Trombone

Tuba

Kit Standard

Strumento 11

Pianoforte a coda

13

Flauto

Sax contralto

Sax tenore

Sax baritono

Tromba

Trombone

Tuba

Kit Standard

Strumento 11

Pianoforte a coda

14

Flauto

Sax contralto

Sax tenore

Sax baritono

Tromba

Trombone

Tuba

Kit Standard

Strumento11

Pianoforte a coda

15

Flauto

Sax contralto

Sax tenore

Sax baritono

Tromba

Trombone

Tuba

Kit Standard

Strumento 11

Pianoforte a coda

16

Flauto

Clarinetto

Sax contralto

Sax tenore

Sax baritono

Tromba

Trombone

Tuba

Kit Standard

Strumento11

Pianoforte a coda

17

Flauto

Sax contralto

Sax tenore

Sax baritono

Trombone

Tuba

Kit Standard

Strumento11

Pianoforte a coda

18

Flauto

Sax contralto

Sax tenore

Sax baritono

Trombone

Tuba

Kit Standard

Strumento11

Pianoforte a coda

19

Flauto

Sax contralto

Sax tenore

Sax baritono

Trombone

Tuba

Kit Standard

Strumento11

Pianoforte a coda

20

Flauto

Clarinetto

Sax contralto

Sax tenore

Sax baritono

Tromba

Trombone

Tuba

Kit Standard

Strumento 11

Pianoforte a coda

21

Flauto

Sax contralto

Sax tenore

Sax baritono

Tromba

Trombone

Tuba

Kit Standard

Strumento11

Pianoforte a coda

22

Flauto

Clarinetto

Sax contralto

Sax tenore

Sax baritono

Tromba

Trombone

Tuba

Kit Standard

Strumento11

Pianoforte a coda

23

Flauto

Clarinetto

Sax baritono

Trombone

Tuba

Kit Standard

Strumento11

Pianoforte a coda

24

Flauto

Clarinetto

Sax contralto

Sax tenore

Sax baritono

Tromba

Trombone

Tuba

Kit Standard

Strumento11

Pianoforte a coda

Detailed description of the musical score: The score is for a jazz ensemble. It begins at measure 24. The Flauto and Clarinetto parts feature a melodic line with a long note in the first measure. The Sax contralto and Sax tenore parts have a similar melodic line. The Sax baritono part has a long note in the first measure. The Tromba part has a long note in the first measure. The Trombone part has a long note in the first measure. The Tuba part has a long note in the first measure. The Kit Standard part has a drum pattern with a snare drum and cymbal. The Strumento11 part has a long note in the first measure. The Pianoforte a coda part has a complex chordal accompaniment.

25

Flauto

Clarinetto

Sax contralto

Sax tenore

Sax baritono

Tromba

Trombone

Tuba

Kit Standard

Strumento11

Pianoforte a coda

26

Flauto

Clarinetto

Sax contralto

Sax tenore

Sax baritono

Tromba

Trombone

Tuba

Kit Standard

Strumento11

Pianoforte a coda

27

Flauto

Clarinetto

Sax contralto

Sax tenore

Sax baritono

Tromba

Tuba

Kit Standard

Strumento11

Pianoforte a coda

28

Flauto

Clarinetto

Sax contralto

Sax tenore

Sax baritono

Tromba

Trombone

Tuba

Kit Standard

Strumento 11

Pianoforte a coda

29

Flauto

Clarinetto

Sax contralto

Sax tenore

Sax baritono

Trombone

Tuba

Kit Standard

Strumento11

Pianoforte a coda

30

Flauto

Clarinetto

Sax contralto

Sax tenore

Sax baritono

Tromba

Trombone

Tuba

Kit Standard

Strumento11

Pianoforte a coda

31

Flauto

Clarinetto

Sax contralto

Sax tenore

Sax baritono

Tromba

Trombone

Tuba

Kit Standard

Strumento11

Pianoforte a coda

32

Flauto

Clarinetto

Sax contralto

Sax tenore

Sax baritono

Tromba

Trombone

Tuba

Kit Standard

Strumento11

Pianoforte a coda

33

Flauto

Clarinetto

Sax contralto

Sax tenore

Sax baritono

Tromba

Trombone

Tuba

Kit Standard

Pianoforte a coda

34

Flauto

Clarinetto

Sax contralto

Sax tenore

Sax baritono

Tromba

Trombone

Tuba

Kit Standard

Pianoforte a coda

Flauto

Clarinetto

Sax contralto

Sax tenore

Sax baritono

Tromba

Trombone

Tuba

Kit Standard

Pianoforte a coda

36

Flauto

Clarinetto

Sax contralto

Sax tenore

Sax baritono

Tromba

Trombone

Tuba

Kit Standard

Pianoforte a coda

37

Flauto

Sax contralto

Sax tenore

Sax baritono

Tromba

Trombone

Tuba

Kit Standard

Pianoforte a coda

38

Flauto

Sax contralto

Sax tenore

Sax baritono

Tromba

Trombone

Tuba

Kit Standard

Pianoforte a coda

39

Flauto

Sax contralto

Sax tenore

Sax baritono

Tromba

Trombone

Tuba

Kit Standard

Pianoforte a coda

40

Flauto

Clarinetto

Sax contralto

Sax tenore

Sax baritono

Tromba

Trombone

Tuba

Kit Standard

Pianoforte a coda

41

Flauto

Sax contralto

Sax tenore

Sax baritono

Tromba

Trombone

Tuba

Kit Standard

Pianoforte a coda

42

Flauto

Sax contralto

Sax tenore

Sax baritono

Tromba

Trombone

Tuba

Kit Standard

Pianoforte a coda

43

Flauto

Sax contralto

Sax tenore

Sax baritono

Tromba

Trombone

Tuba

Kit Standard

Pianoforte a coda

44

Flauto

Clarinetto

Sax contralto

Sax tenore

Sax baritono

Tromba

Trombone

Tuba

Kit Standard

Strumento 11

Pianoforte a coda

45

Flauto

Sax contralto

Sax tenore

Sax baritono

Trombone

Tuba

Kit Standard

Strumento11

Pianoforte a coda

46

Flauto

Sax contralto

Sax tenore

Sax baritono

Trombone

Tuba

Kit Standard

Strumento11

Pianoforte a coda

47

Flauto

Sax contralto

Sax tenore

Sax baritono

Trombone

Tuba

Kit Standard

Strumento11

Pianoforte a coda

48

Flauto

Clarinetto

Sax contralto

Sax tenore

Sax baritono

Tromba

Trombone

Tuba

Kit Standard

Strumento11

Pianoforte a coda

49

Flauto

Sax contralto

Sax tenore

Sax baritono

Tromba

Trombone

Tuba

Kit Standard

Strumento11

Pianoforte a coda

50

Flauto

Clarinetto

Sax contralto

Sax tenore

Sax baritono

Tromba

Trombone

Tuba

Kit Standard

Strumento11

Pianoforte a coda

51

Flauto

Clarinetto

Sax baritono

Trombone

Tuba

Kit Standard

Strumento11

Pianoforte a coda

52

Flauto

Clarinetto

Sax contralto

Sax tenore

Sax baritono

Tromba

Trombone

Tuba

Kit Standard

Strumento11

Pianoforte a coda

53

Flauto

Clarinetto

Sax contralto

Sax tenore

Sax baritono

Tromba

Trombone

Tuba

Kit Standard

Strumento11

Pianoforte a coda

54

Flauto

Clarinetto

Sax contralto

Sax tenore

Sax baritono

Tromba

Trombone

Tuba

Kit Standard

Strumento 11

Pianoforte a coda

55

Flauto

Clarinetto

Sax contralto

Sax tenore

Sax baritono

Tromba

Tuba

Kit Standard

Strumento11

Pianoforte a coda

56

Flauto

Clarinetto

Sax contralto

Sax tenore

Sax baritono

Tromba

Trombone

Tuba

Kit Standard

Strumento11

Pianoforte a coda

57

58

Flauto

Clarinetto

Sax contralto

Sax tenore

Sax baritono

Tromba

Trombone

Tuba

Kit Standard

Strumento11

Pianoforte a coda

59

Flauto

Clarinetto

Sax contralto

Sax tenore

Sax baritono

Tromba

Trombone

Tuba

Kit Standard

Strumento11

Pianoforte a coda

60

Flauto

Clarinetto

Sax contralto

Sax tenore

Sax baritono

Tromba

Trombone

Tuba

Kit Standard

Strumento11

Pianoforte a coda

61

Flauto

Clarinetto

Sax contralto

Sax tenore

Sax baritono

Tromba

Trombone

Tuba

Kit Standard

Pianoforte a coda

62

Flauto

Clarinetto

Sax contralto

Sax tenore

Sax baritono

Tromba

Trombone

Tuba

Kit Standard

Pianoforte a coda

Leoncavallo_Ruggero-Mattinata

Flauto

$\text{♩} = 975000098$

4

7

9

11

13

15

17

19

21

V.S.

24

28

32

35

37

39

41

43

45

47

49

52

56

60

Clarinetto Leoncavallo_Ruggero-Mattinata

Clarinetto

$\text{♩} = 97,5000078$

4

6

9

17

23

26

30

32

34

V.S.

2

Clarinetto

37

3 3 3

45

3

51

51

54

54

58

58

61

61

Sax contralto Leoncavallo_Ruggero-Mattinata

♩ = 97,5000078

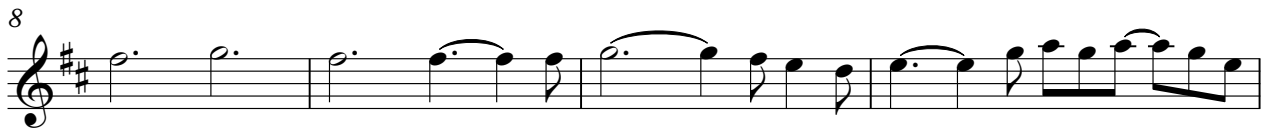

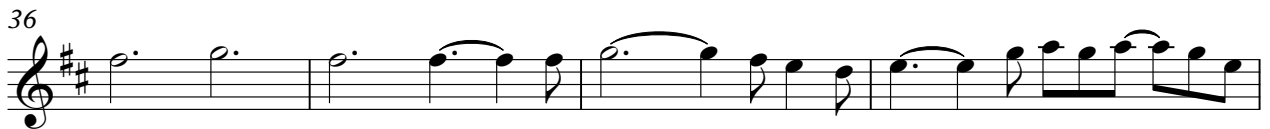
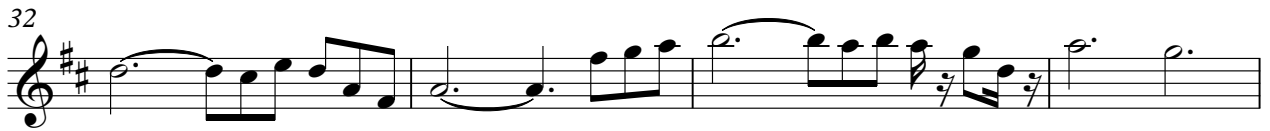

Sax contralto

Leoncavallo_Ruggero-Mattinata

Sax tenore

♩ = 975000078

4

8

12

15

18

21

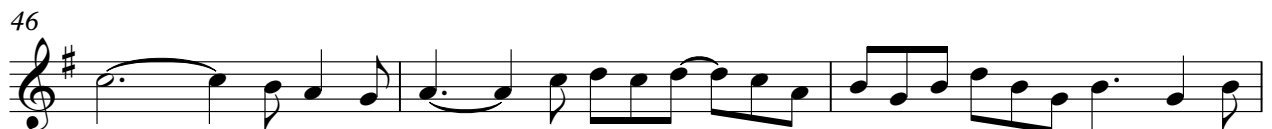
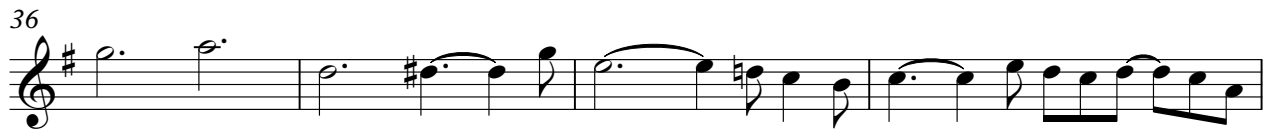

60

Sax baritono Leoncavallo_Ruggero-Mattinata

Sax baritono

$\text{♩} = 97,5000078$

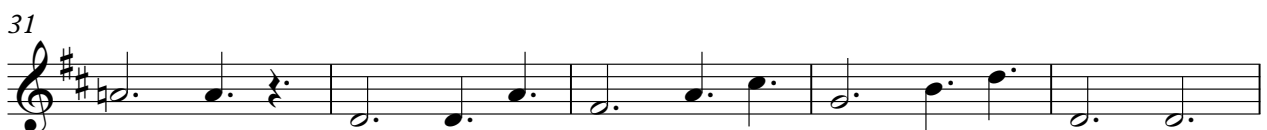

V.S.

2

Sax baritono

52

57

60

Leoncavallo_Ruggero-Mattinata

Tromba

♩ = 97,5000078

4

6

8

11

13

16

21

25

27

30

32

34

36

39

41

43

48

52

55

Tromba

3

59

61

Leoncavallo_Ruggero-Mattinata

Trombone

♩ = 975000078

3

5

8

11

13

15

17

20

22

V.S.

Trombone

24

26

28

30

32

35

38

41

43

45

Trombone

3

48

50

52

54

56

58

60

61

Tuba

Leoncavallo_Ruggero-Mattinata

♩ = 975000078

5

10

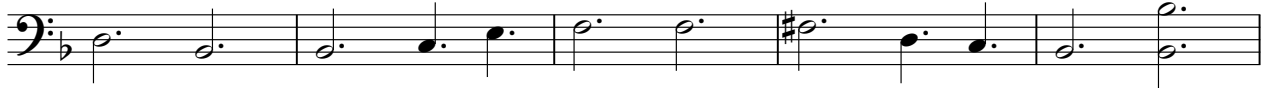

15

20

26

31

36

41

46

V.S.

2

Tuba

52

57

60

Kit Standard Leoncavallo_Ruggero-Mattinata

♩ = 975000078

12/8

4

6

8

10

12

14

16

18

20

V.S.

Kit Standard

22

24

26

29

31

33

35

37

39

41

43

45

47

49

51

53

56

58

60

Strumento 11 **Leoncavallo_Ruggero-Mattinata**

$\text{♩} = 975000078$

7

10

13

16

19

22

26

30

11

44

47

50

54

58

Leoncavallo_Ruggero-Mattinata

Pianoforte a coda

♩ = 975000078

12/8

2

3

5

8

11

13

15

17

19

V.S.

V.S.

Pianoforte a coda

59

61
