

Alan Parsons - Eye in the Sky

♩ = 112,000061

♩ = 112,000061

4

Perc.

J. Gtr.

J. Gtr.

E. Gtr.

E. Gtr.

E. Bass

E. Piano

7

Perc.

J. Gtr.

J. Gtr.

E. Gtr.

E. Gtr.

E. Bass

E. Piano

9

Perc.

J. Gtr.

J. Gtr.

E. Gtr.

E. Gtr.

E. Bass

E. Piano

11

Perc.

J. Gtr.

J. Gtr.

J. Gtr.

J. Gtr.

E. Gtr.

E. Gtr.

E. Bass

E. Piano

13

Perc.

J. Gtr.

J. Gtr.

J. Gtr.

J. Gtr.

E. Bass

E. Piano

15

Perc.

J. Gtr.

J. Gtr.

J. Gtr.

J. Gtr.

E. Bass

E. Piano

17

Perc.

J. Gtr.

J. Gtr.

J. Gtr.

J. Gtr.

E. Bass

E. Piano

19

21

Perc.

J. Gtr.

J. Gtr.

J. Gtr.

J. Gtr.

E. Bass

E. Piano

23

Perc.

J. Gtr.

J. Gtr.

J. Gtr.

J. Gtr.

E. Bass

E. Piano

26

Perc.

J. Gtr.

J. Gtr.

J. Gtr.

J. Gtr.

Kora

E. Bass

E. Piano

Hpsd.

28

Perc.

J. Gtr.

J. Gtr.

J. Gtr.

J. Gtr.

Kora

E. Bass

E. Piano

Hpsd.

30

Perc.

J. Gtr.

J. Gtr.

J. Gtr.

J. Gtr.

Kora

E. Bass

E. Piano

Hpsd.

Detailed description of the musical score: The score is for a multi-instrumental piece in G major (one sharp) and 4/4 time. It begins at measure 30. The Percussion part uses a snare drum and a tom, with a pattern of quarter notes and eighth notes. The J. Gtr. parts include a lead line with eighth notes and a rhythm line with chords and slash marks. The Kora part has a melodic line with eighth and quarter notes. The E. Bass part provides a steady bass line with quarter notes. The E. Piano part features a complex texture with chords and moving lines in both hands. The Hpsd. part has a melodic line in the right hand and a bass line in the left hand.

32

Perc.

J. Gtr.

J. Gtr.

J. Gtr.

J. Gtr.

Kora

E. Bass

E. Piano

Hpsd.

34

Perc.

J. Gtr.

J. Gtr.

J. Gtr.

J. Gtr.

Kora

E. Bass

E. Piano

Hpsd.

36

Perc.

J. Gtr.

J. Gtr.

J. Gtr.

J. Gtr.

Kora

E. Bass

E. Piano

Hpsd.

38

Perc.

J. Gtr.

J. Gtr.

J. Gtr.

J. Gtr.

Kora

E. Bass

E. Piano

Hpsd.

40

Perc.

J. Gtr.

J. Gtr.

J. Gtr.

J. Gtr.

P. S. Gtr.

Kora

E. Bass

E. Piano

Hpsd.

43

Perc.

J. Gtr.

J. Gtr.

J. Gtr.

J. Gtr.

P. S. Gtr.

E. Bass

E. Piano

45

Perc.

J. Gtr.

J. Gtr.

J. Gtr.

J. Gtr.

P. S. Gtr.

E. Bass

E. Piano

47

Perc.

J. Gtr.

J. Gtr.

J. Gtr.

J. Gtr.

P. S. Gtr.

E. Bass

E. Piano

49

Perc.

J. Gtr.

J. Gtr.

J. Gtr.

J. Gtr.

P. S. Gtr.

E. Bass

E. Piano

51

Perc.

J. Gtr.

J. Gtr.

J. Gtr.

J. Gtr.

P. S. Gtr.

E. Bass

E. Piano

53

Perc.

J. Gtr.

J. Gtr.

J. Gtr.

J. Gtr.

Kora

E. Bass

E. Piano

Hpsd.

Pad 3

55

Perc.

J. Gtr.

J. Gtr.

J. Gtr.

J. Gtr.

Kora

E. Bass

E. Piano

Hpsd.

Pad 3

57

Perc.

J. Gtr.

J. Gtr.

J. Gtr.

J. Gtr.

Kora

E. Bass

E. Piano

Hpsd.

Pad 3

59

Perc.

J. Gtr.

J. Gtr.

J. Gtr.

J. Gtr.

Kora

E. Bass

E. Piano

Hpsd.

Pad 3

Pad 3

61

Perc.

J. Gtr.

J. Gtr.

J. Gtr.

J. Gtr.

Kora

E. Bass

E. Piano

Hpsd.

Pad 3

63

Perc.

J. Gtr.

J. Gtr.

J. Gtr.

J. Gtr.

Kora

E. Bass

E. Piano

Hpsd.

Pad 3

65

Perc.

J. Gtr.

J. Gtr.

J. Gtr.

J. Gtr.

Kora

E. Bass

E. Piano

Hpsd.

Pad 3

67

Perc. J. Gtr. J. Gtr. J. Gtr. J. Gtr. Kora E. Bass E. Piano Hpsd. Pad 3

69

Perc.

J. Gtr.

J. Gtr.

J. Gtr.

J. Gtr.

Kora

E. Bass

E. Piano

Hpsd.

Pad 3

71

Perc.

J. Gtr.

J. Gtr.

J. Gtr.

J. Gtr.

Kora

E. Bass

E. Piano

Hpsd.

Pad 3

73

Perc.

J. Gtr.

J. Gtr.

J. Gtr.

J. Gtr.

Kora

E. Bass

E. Piano

Hpsd.

Pad 3

76

Perc.

J. Gtr.

J. Gtr.

J. Gtr.

J. Gtr.

P. S. Gtr.

Kora

E. Bass

E. Piano

Hpsd.

Pad 3

78

Perc.

J. Gtr.

J. Gtr.

J. Gtr.

J. Gtr.

P. S. Gtr.

E. Bass

E. Piano

80

Perc.

J. Gtr.

J. Gtr.

J. Gtr.

J. Gtr.

P. S. Gtr.

E. Bass

E. Piano

82

Perc.

J. Gtr.

J. Gtr.

J. Gtr.

J. Gtr.

P. S. Gtr.

E. Bass

E. Piano

84

Perc.

J. Gtr.

J. Gtr.

J. Gtr.

J. Gtr.

P. S. Gtr.

E. Bass

E. Piano

This musical score is for a multi-instrument ensemble. It consists of the following parts:

- Perc.**: Percussion part with a snare drum and cymbal.
- J. Gtr.**: Three electric guitar parts. The first two play a melodic line, and the third plays a rhythmic accompaniment.
- E. Gtr.**: Two electric guitar parts playing a melodic line.
- P. S. Gtr.**: Pedal steel guitar part, which is mostly silent in this section.
- Kora**: Kora part playing a melodic line.
- E. Bass**: Electric bass part playing a simple bass line.
- E. Piano**: Electric piano part playing a complex accompaniment with a triplet.
- Hpsd.**: Harpsichord part playing a simple accompaniment.

88

Perc.

J. Gtr.

J. Gtr.

J. Gtr.

J. Gtr.

E. Gtr.

E. Gtr.

Kora

E. Bass

E. Piano

Hpsd.

Pad 3

90

Perc.

J. Gtr.

J. Gtr.

J. Gtr.

J. Gtr.

E. Gtr.

E. Gtr.

Kora

E. Bass

E. Piano

Hpsd.

Pad 3

92

Perc.

J. Gtr.

J. Gtr.

J. Gtr.

J. Gtr.

E. Gtr.

E. Gtr.

Kora

E. Bass

E. Piano

Hpsd.

Pad 3

94

Perc.

J. Gtr.

J. Gtr.

J. Gtr.

J. Gtr.

E. Gtr.

E. Gtr.

P. S. Gtr.

Kora

E. Bass

E. Piano

Hpsd.

Pad 3

96

Perc.

J. Gtr.

J. Gtr.

J. Gtr.

J. Gtr.

E. Gtr.

E. Gtr.

P. S. Gtr.

E. Bass

E. Piano

98

Perc.

J. Gtr.

J. Gtr.

J. Gtr.

J. Gtr.

E. Gtr.

E. Gtr.

P. S. Gtr.

E. Bass

E. Piano

100

Perc.

J. Gtr.

J. Gtr.

J. Gtr.

J. Gtr.

E. Gtr.

E. Gtr.

P. S. Gtr.

E. Bass

E. Piano

102

Perc.

J. Gtr.

J. Gtr.

J. Gtr.

J. Gtr.

E. Gtr.

E. Gtr.

P. S. Gtr.

E. Bass

E. Piano

This musical score is for a multi-instrumental ensemble. It consists of the following parts:

- Perc.**: Percussion part with a snare drum and a tom-tom.
- J. Gtr.**: Three staves of Javanese guitar (J. Gtr.) in treble clef, featuring melodic lines and chords.
- E. Gtr.**: Two staves of Electric guitar (E. Gtr.) in treble clef, primarily playing sustained chords.
- P. S. Gtr.**: One staff of Plectrum Steel guitar (P. S. Gtr.) in treble clef, playing a melodic line.
- Kora**: One staff of Kora in treble clef, playing a melodic line.
- E. Bass**: One staff of Electric Bass in bass clef, providing a low-frequency accompaniment.
- E. Piano**: One grand staff (treble and bass clef) for Electric Piano, playing chords and melodic fragments.
- Hpsd.**: One grand staff (treble and bass clef) for Harpsichord, playing chords and melodic fragments.

106

Perc.

J. Gtr.

J. Gtr.

J. Gtr.

J. Gtr.

E. Gtr.

E. Gtr.

E. Gtr.

P. S. Gtr.

Kora

E. Bass

E. Piano

Hpsd.

Pad 3

108

Perc.

J. Gtr.

J. Gtr.

J. Gtr.

J. Gtr.

E. Gtr.

E. Gtr.

E. Gtr.

Kora

E. Bass

E. Piano

Hpsd.

Pad 3

110

Perc.

J. Gtr.

J. Gtr.

J. Gtr.

J. Gtr.

E. Gtr.

E. Gtr.

E. Gtr.

Kora

E. Bass

E. Piano

Hpsd.

Pad 3

112

Perc.

J. Gtr.

J. Gtr.

J. Gtr.

J. Gtr.

E. Gtr.

E. Gtr.

E. Gtr.

Kora

E. Bass

E. Piano

Hpsd.

Pad 3

113

114

Perc.

J. Gtr.

J. Gtr.

E. Gtr.

E. Gtr.

E. Gtr.

Kora

E. Bass

E. Piano

Hpsd.

Detailed description of the musical score: The score is for a piece in G major (one sharp) and 4/4 time. It consists of seven systems of staves. The first system includes Percussion (Perc.) with a drum set pattern, two J. Gtr. (Jazz Guitar) parts with rhythmic patterns, and E. Gtr. (Electric Guitar) parts with melodic lines. The second system includes E. Gtr. parts with triplets and a Kora part with a melodic line. The third system includes E. Bass (Electric Bass) and E. Piano (Electric Piano) parts. The fourth system includes Hpsd. (Hammond Organ) parts. The score is marked with '114' at the beginning of the first system.

116

Perc.

J. Gtr.

J. Gtr.

E. Gtr.

E. Gtr.

E. Gtr.

Kora

E. Bass

E. Piano

Hpsd.

Detailed description of the musical score: The score is for a multi-instrumental piece in G major (one sharp) and 4/4 time. It begins at measure 116. The Percussion part uses a snare drum and a tom, with a pattern of quarter notes and eighth notes. The J. Gtr. (Jazz Guitar) and E. Gtr. (Electric Guitar) parts feature a driving eighth-note rhythm with various chord voicings and bends. The Kora part has a melodic line with long notes and grace notes. The E. Bass part provides a steady bass line with quarter notes. The E. Piano and Hpsd. (Harp) parts have more melodic and harmonic accompaniment, with the piano part featuring a prominent bass line and the harp providing a delicate texture.

117

Perc.

J. Gtr.

J. Gtr.

E. Gtr.

E. Gtr.

E. Gtr.

Kora

E. Bass

E. Piano

Hpsd.

Detailed description of the musical score: The score is for a multi-instrument ensemble. It begins with a measure number of 117. The Percussion part (Perc.) is on a single staff with a snare drum icon, showing a rhythmic pattern of eighth notes with 'x' marks above them. The two J. Gtr. (Jazz Guitar) parts are on treble clefs, playing a rhythmic accompaniment of eighth notes with slash marks. The three E. Gtr. (Electric Guitar) parts are on treble clefs, featuring melodic lines with slurs and triplets. The Kora part is on a treble clef, playing a melodic line with slurs. The E. Bass part is on a bass clef, playing a simple bass line. The E. Piano part is on a grand staff (treble and bass clefs), playing chords and melodic fragments. The Hpsd. (Harp) part is on a treble clef, playing a melodic line. The key signature has two sharps (F# and C#).

118

Musical score for Percussion (Perc.), J. Gtr., E. Gtr., Kora, E. Bass, E. Piano, and Hpsd. The score is written in G major (one sharp) and 4/4 time. The Percussion part features a simple rhythmic pattern with accents. The J. Gtr. and E. Gtr. parts feature complex rhythmic patterns and melodic lines. The Kora part features a melodic line with a long note. The E. Bass part features a simple bass line. The E. Piano and Hpsd. parts feature a simple accompaniment.

119

Perc.

J. Gtr.

J. Gtr.

E. Gtr.

E. Gtr.

E. Gtr.

Kora

E. Bass

E. Piano

Hpsd.

Detailed description of the musical score: The score is for a piece in G major (one sharp) and 4/4 time. It begins at measure 119. The Percussion part consists of a steady eighth-note pattern with 'x' marks above the notes, indicating a specific sound or technique. The J. Gtr. (Jazz Guitar) part features a complex, rhythmic pattern with many slurs and ties. The E. Gtr. (Electric Guitar) parts include a melodic line with a triplet in the third measure and various rhythmic patterns. The Kora part has a melodic line with long notes and ties. The E. Bass part provides a simple, steady bass line. The E. Piano part has a complex, rhythmic accompaniment with many slurs and ties. The Hpsd. (Harp) part has a melodic line with long notes and ties.

121

Perc.

J. Gtr.

J. Gtr.

E. Gtr.

E. Gtr.

E. Gtr.

Kora

E. Bass

E. Piano

Hpsd.

122

Perc.

J. Gtr.

J. Gtr.

E. Gtr.

E. Gtr.

E. Gtr.

Kora

E. Bass

E. Piano

Hpsd.

124

Perc.

J. Gtr.

J. Gtr.

E. Gtr.

E. Gtr.

E. Gtr.

Kora

E. Bass

E. Piano

Hpsd.

Detailed description of the musical score: The score is for a multi-instrumental piece in G major (one sharp) and 4/4 time. It begins at measure 124. The Percussion part uses a snare drum and a tom, with 'x' marks indicating muffled hits. The J. Gtr. (Jazz Guitar) and E. Gtr. (Electric Guitar) parts feature complex rhythmic patterns, including eighth and sixteenth notes, and some triplet figures. The Kora part has a melodic line with some grace notes. The E. Bass part provides a steady bass line. The E. Piano and Hpsd. (Harp) parts provide harmonic support with chords and arpeggios. The score concludes with a double bar line.

Percussion

Alan Parsons - Eye in the Sky

♩ = 112,000061

6

10

14

18

21

25

28

32

35

V.S.

39

43

46

49

52

56

60

64

68

71

Percussion

75

78

81

84

88

92

95

98

101

104

V.S.

108

112

116

120

123

Jazz Guitar Alan Parsons - Eye in the Sky

♩ = 112,000061

10

15

20

24

29

35

39

43

47

51

V.S.

103

108

112

Jazz Guitar Alan Parsons - Eye in the Sky

♩ = 112,000061

10

15

20

24

29

35

39

44

48

52

V.S.

56

60

66

71

75

79

83

87

91

94

Jazz Guitar Alan Parsons - Eye in the Sky

♩ = 112,000061

5

8

11

14

17

20

23

26

29

V.S.

32

35

38

41

44

47

49

52

55

57

59

59

62

65

68

71

74

77

80

82

85

V.S.

88

90

92

94

97

99

101

104

107

109

111

113

115

117

119

121

123

125

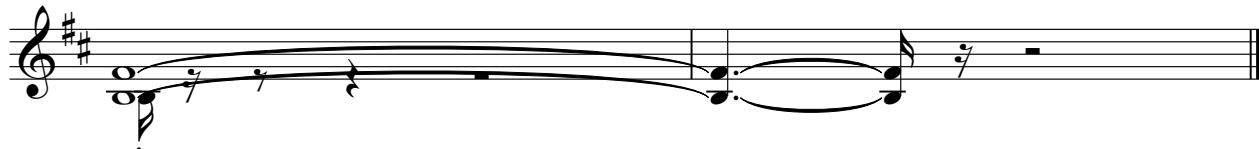

Jazz Guitar

Alan Parsons - Eye in the Sky

♩ = 112,000061

5

8

11

14

17

20

23

26

29

V.S.

32

35

38

41

44

47

50

53

56

59

62

65

68

71

74

77

80

82

85

88

V.S.

91

94

97

100

103

106

109

112

115

118

121

Electric Guitar Alan Parsons - Eye in the Sky

♩ = 112,000061

3

74

87

92

99

106

112

116

119

122

Electric Guitar Alan Parsons - Eye in the Sky

♩ = 112,000061

3

10

74

88

93

100

107

113

116

119

122

Electric Guitar Alan Parsons - Eye in the Sky

♩ = 112,000061 **105**

108

113

116

118

120

123

Alan Parsons - Eye in the Sky

Pedal Steel Guitar

♩ = 112,000061

41

45

49

53

24

80

84

8

96

100

104

20

♩ = 112,000061

26

29

32

36

40

10

53

56

59

62

66

Kora

3

120

123

Alan Parsons - Eye in the Sky
5-string Fretless Electric Bass

♩ = 112,000061

2

8

14

20

26

32

38

44

50

56

V.S.

62

68

74

80

86

92

98

104

110

116

Electric Piano Alan Parsons - Eye in the Sky

♩ = 112,000061

2

7

12

16

20

26

V.S.

30

34

39

45

48

50

53

56

59

62

66

71

V.S.

77

81

84

87

90

93

96

99

102

105

108

111

V.S.

114

117

120

123

Harpsichord Alan Parsons - Eye in the Sky

♩ = 112,000061 **25**

29

33

37

40

53

57

61

65

69

73

77

10

10

90

94

10

10

107

111

115

119

123

Alan Parsons - Eye in the Sky

Pad 3 (Polysynth)

♩ = 112,000061

53

56

61

27

90

94

11

108

111

14

Alan Parsons - Eye in the Sky

Pad 3 (Polysynth)

♩ = 112,000061

59

64

70

74

50
