

# Alan Parsons - I Wouldnt Want to Be Like

♩ = 100,000000

2

5

Perc. 

J. Gtr. 

J. Gtr. 

E. Bass 

E. Bass 

E. Piano 

7

Perc. 

J. Gtr. 

J. Gtr. 

E. Bass 

E. Bass 

E. Piano 

9

Perc. 

J. Gtr. 

E. Bass 

E. Piano 

11

Perc. 

J. Gtr. 

E. Bass 

E. Piano 

13

Perc. 

J. Gtr. 

E. Bass 

E. Piano 

15

Perc. 

J. Gtr. 

E. Bass 

E. Piano 

17

18

Perc.

J. Gtr.

J. Gtr.

J. Gtr.

E. Gtr.

E. Gtr.

E. Gtr.

E. Bass

E. Piano

19

Perc.

J. Gtr.

J. Gtr.

J. Gtr.

E. Gtr.

E. Gtr.

E. Gtr.

E. Bass

E. Piano

20

Perc.

J. Gtr.

J. Gtr.

J. Gtr.

E. Gtr.

E. Gtr.

E. Gtr.

E. Bass

E. Piano

21

Perc.

J. Gtr.

J. Gtr.

J. Gtr.

E. Gtr.

E. Gtr.

E. Gtr.

E. Bass

E. Piano

Solo

22

Perc.

J. Gtr.

J. Gtr.

J. Gtr.

E. Gtr.

E. Gtr.

E. Gtr.

E. Bass

E. Piano

Solo

23

24

Perc.

J. Gtr.

J. Gtr.

J. Gtr.

E. Gtr.

E. Gtr.

E. Gtr.

E. Bass

E. Piano

Solo

25

Perc.

J. Gtr.

J. Gtr.

J. Gtr.

E. Gtr.

E. Gtr.

E. Gtr.

E. Bass

E. Piano

Solo

26

Perc.

J. Gtr.

J. Gtr.

J. Gtr.

E. Gtr.

E. Gtr.

E. Gtr.

E. Bass

E. Piano

Solo

27

28

Perc.

J. Gtr.

J. Gtr.

J. Gtr.

E. Gtr.

E. Gtr.

E. Gtr.

E. Bass

E. Piano

Solo

29

31

Perc.

J. Gtr.

J. Gtr.

J. Gtr.

E. Gtr.

E. Gtr.

E. Gtr.

E. Bass

E. Piano

Solo

Solo

32

33

Perc.

J. Gtr.

J. Gtr.

J. Gtr.

E. Gtr.

E. Gtr.

E. Gtr.

E. Bass

E. Piano

Solo

34

Perc.

J. Gtr.

J. Gtr.

J. Gtr.

E. Gtr.

E. Gtr.

E. Gtr.

E. Bass

E. Piano

Solo

35

Perc.

J. Gtr.

J. Gtr.

J. Gtr.

E. Gtr.

E. Gtr.

E. Gtr.

E. Bass

E. Piano

Solo

36

Perc.

J. Gtr.

J. Gtr.

J. Gtr.

E. Gtr.

E. Gtr.

E. Gtr.

E. Bass

E. Piano

Solo

37

Perc.

J. Gtr.

J. Gtr.

J. Gtr.

E. Gtr.

E. Gtr.

E. Gtr.

E. Bass

E. Piano

Solo

38

Perc.

J. Gtr.

J. Gtr.

J. Gtr.

E. Gtr.

E. Gtr.

E. Gtr.

E. Bass

E. Piano

Solo

39

Perc.

J. Gtr.

J. Gtr.

J. Gtr.

E. Gtr.

E. Gtr.

E. Gtr.

E. Bass

E. Piano

Solo

40

Perc.

J. Gtr.

J. Gtr.

J. Gtr.

E. Gtr.

E. Gtr.

E. Gtr.

E. Bass

E. Piano

Solo

41

Perc.

J. Gtr.

J. Gtr.

J. Gtr.

E. Gtr.

E. Gtr.

E. Gtr.

E. Bass

E. Piano

Solo

42

43

Perc.

J. Gtr.

J. Gtr.

J. Gtr.

E. Gtr.

E. Gtr.

E. Gtr.

E. Bass

E. Piano

Solo

Solo

44

Perc.

J. Gtr.

J. Gtr.

J. Gtr.

E. Gtr.

E. Gtr.

E. Gtr.

E. Bass

E. Piano

Solo

45

Perc.

J. Gtr.

J. Gtr.

J. Gtr.

E. Gtr.

E. Gtr.

E. Gtr.

E. Bass

E. Piano

Solo

46

47

Perc.

J. Gtr.

J. Gtr.

J. Gtr.

E. Gtr.

E. Gtr.

E. Gtr.

E. Gtr.

E. Bass

E. Piano

48

49

Perc.

J. Gtr.

J. Gtr.

J. Gtr.

E. Gtr.

E. Gtr.

E. Gtr.

E. Gtr.

E. Bass

E. Piano

3

50

Perc.

J. Gtr.

J. Gtr.

J. Gtr.

E. Gtr.

E. Gtr.

E. Gtr.

E. Gtr.

E. Bass

E. Piano

54

Perc.

J. Gtr.

J. Gtr.

J. Gtr.

E. Gtr.

E. Gtr.

E. Gtr.

E. Gtr.

E. Bass

E. Piano

56

Perc.

J. Gtr.

J. Gtr.

J. Gtr.

E. Gtr.

E. Gtr.

E. Gtr.

E. Gtr.

E. Bass

E. Piano

Solo

58

Perc.

J. Gtr.

J. Gtr.

J. Gtr.

E. Gtr.

E. Gtr.

E. Gtr.

E. Bass

E. Piano

Solo

59

Perc.

J. Gtr.

J. Gtr.

J. Gtr.

E. Gtr.

E. Gtr.

E. Gtr.

E. Bass

E. Piano

Solo

60

Perc.

J. Gtr.

J. Gtr.

J. Gtr.

E. Gtr.

E. Gtr.

E. Gtr.

E. Bass

E. Piano

Solo

3

61

Perc.

J. Gtr.

J. Gtr.

J. Gtr.

E. Gtr.

E. Gtr.

E. Gtr.

E. Bass

E. Piano

Solo

62

Perc.

J. Gtr.

J. Gtr.

J. Gtr.

E. Gtr.

E. Gtr.

E. Gtr.

E. Bass

E. Piano

Solo

63

Perc.

J. Gtr.

J. Gtr.

J. Gtr.

E. Gtr.

E. Gtr.

E. Gtr.

E. Bass

E. Piano

Solo

64

Perc.

J. Gtr.

J. Gtr.

J. Gtr.

E. Gtr.

E. Gtr.

E. Gtr.

E. Bass

E. Piano

Solo

65

Perc.

J. Gtr.

J. Gtr.

J. Gtr.

E. Gtr.

E. Gtr.

E. Gtr.

E. Bass

E. Piano

Solo

66

Perc.

J. Gtr.

J. Gtr.

J. Gtr.

E. Gtr.

E. Gtr.

E. Gtr.

E. Bass

E. Piano

Solo

67

68

Perc.

J. Gtr.

J. Gtr.

J. Gtr.

E. Gtr.

E. Gtr.

E. Gtr.

E. Bass

E. Piano

Solo

69

Perc.

J. Gtr.

J. Gtr.

J. Gtr.

E. Gtr.

E. Gtr.

E. Gtr.

E. Bass

E. Piano

Solo

70

Perc.

J. Gtr.

J. Gtr.

J. Gtr.

E. Gtr.

E. Gtr.

E. Gtr.

E. Bass

E. Piano

Solo

71

75

# Alan Parsons - I Wouldnt Want to Be Like

## Percussion

♩ = 100,000000

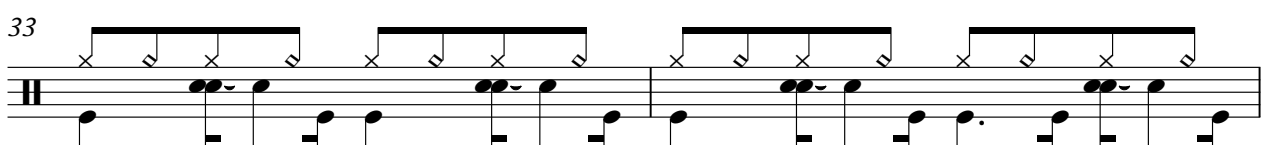
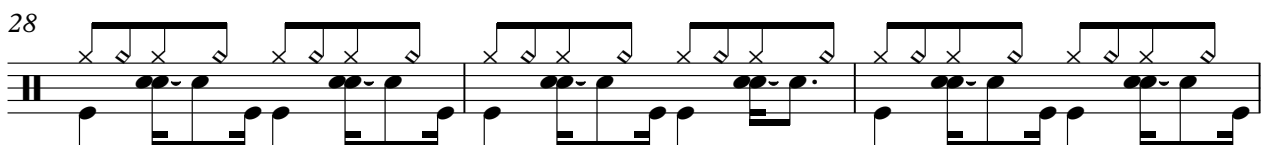
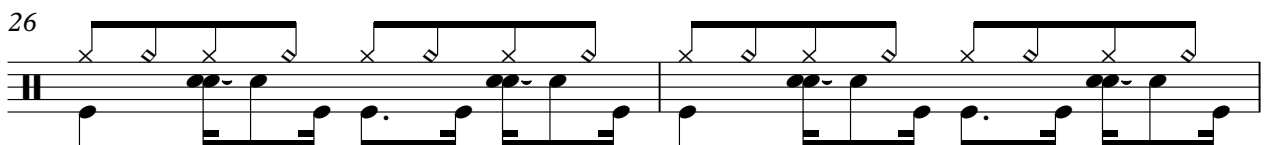
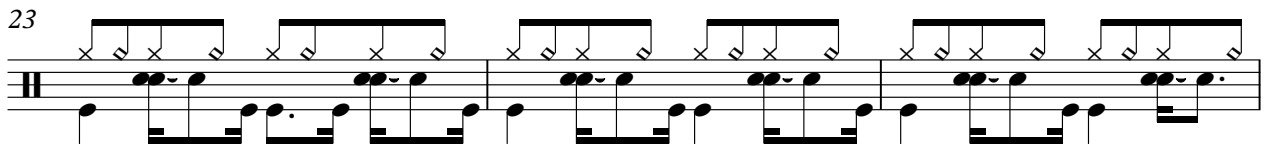
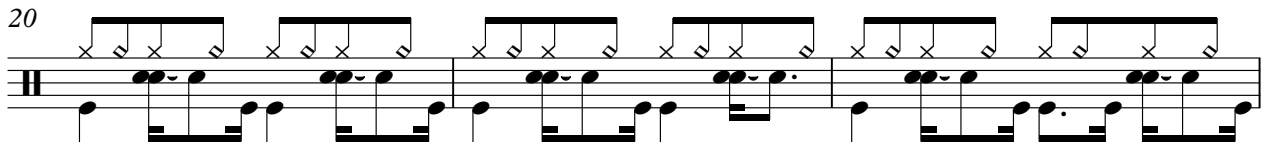
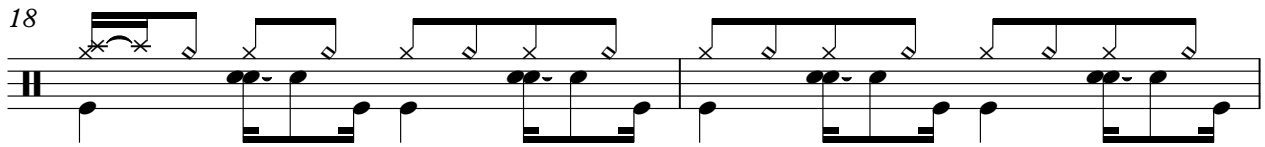
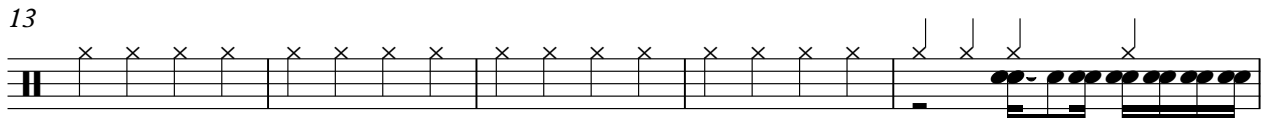
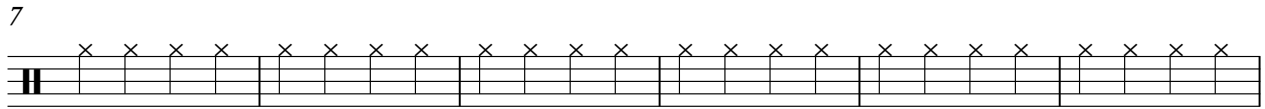

V.S.

35

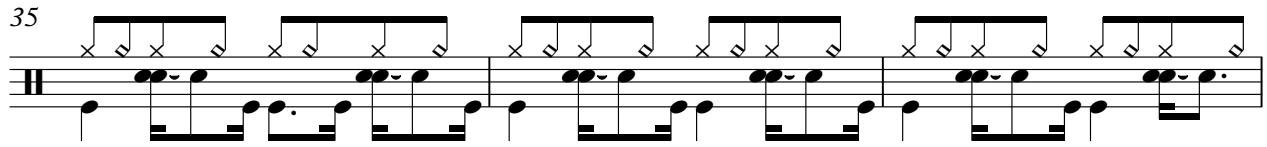

38

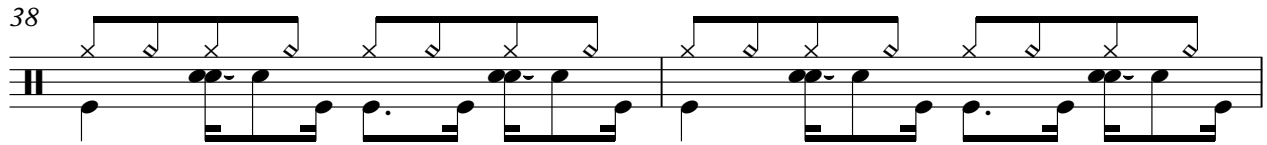

40

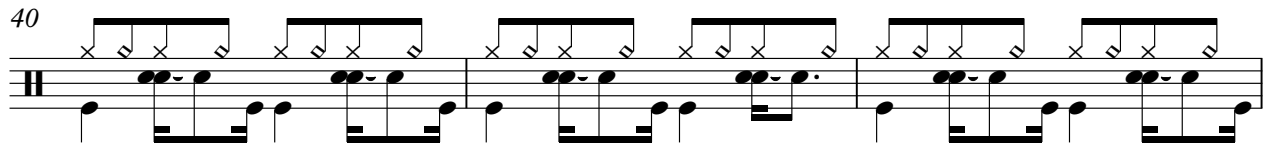

43

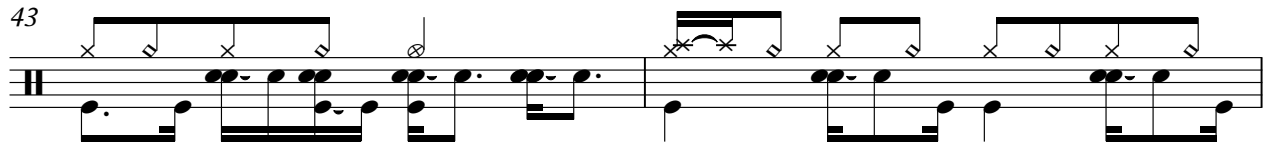

45

47

49

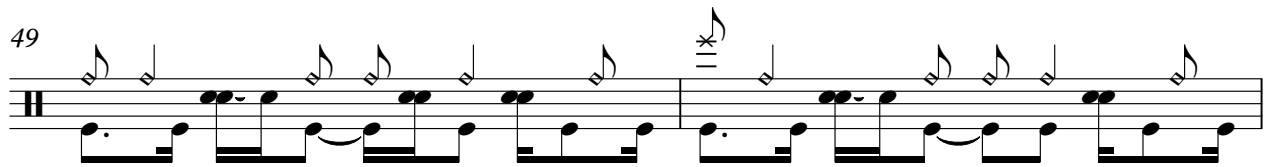

51

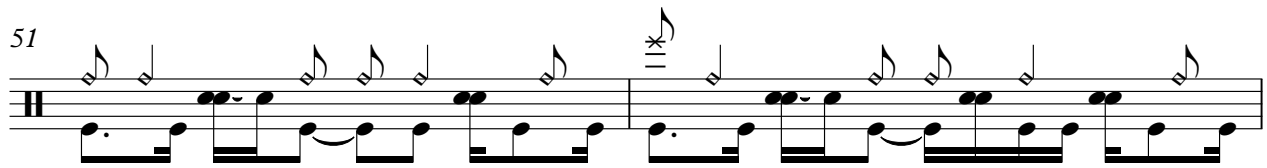

53

55

Percussion

57

59

62

64

67

70

74

78

Jazz Guitar

Alan Parsons - I Wouldnt Want to Be Like

♩ = 100,000000

17

20

22

25

28

31

34

37

40

43

V.S.

46

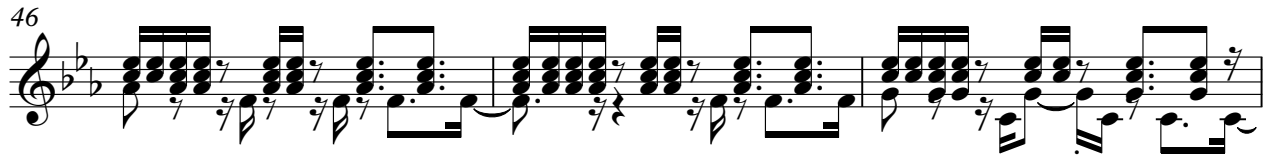

49

52

55

58

61

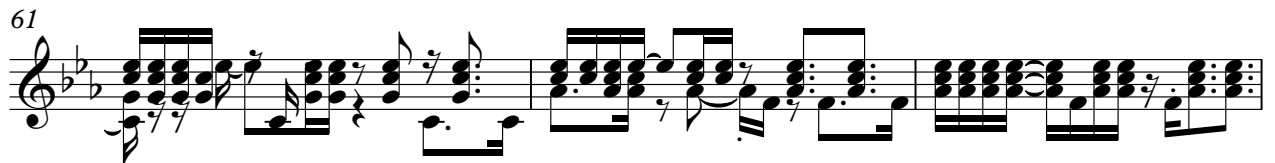

64

67

70

74

78

♩ = 100,000000

4

7

9

11

13

15

17

19

21

23

V.S.

25

27

29

31

33

35

37

39

41

43

V.S.

65

67

69

71

73

75

77

79

80

Jazz Guitar

Alan Parsons - I Wouldnt Want to Be Like

♩ = 100,000000

4

7

9

11

13

15

17

19

21

23

V.S.

25

27

29

31

33

35

37

39

41

43

45

47

49

51

53

55

58

60

62

64

V.S.

Electric Guitar Alan Parsons - I Wouldnt Want to Be Like

♩ = 100,000000 **44**

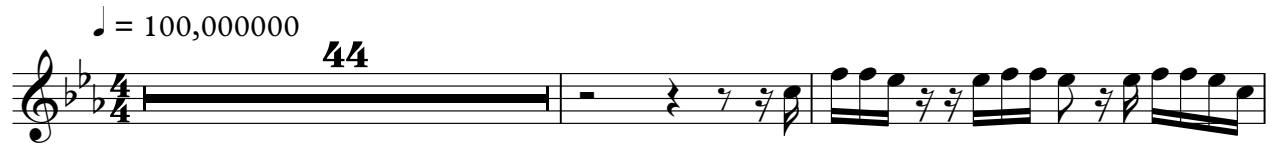

47

50

53

56 **24**

Alan Parsons - I Wouldnt Want to Be Like  
Electric Guitar

♩ = 100,000000

17

20

23

26

29

33

36

39

43

46

V.S.

49

51

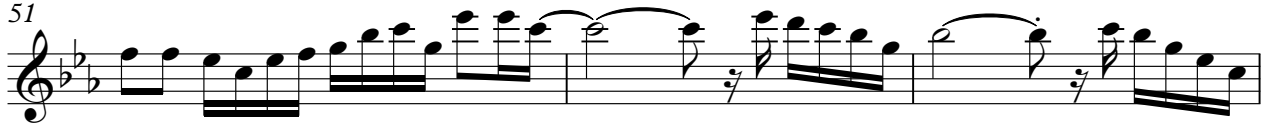

54

58

61

64

68

70

Alan Parsons - I Wouldnt Want to Be Like  
Electric Guitar

♩ = 100,000000

17

20

23

26

29

33

36

39

42

45

3

V.S.

Electric Guitar

48

3

51

54

58

61

64

68

70

10

Alan Parsons - I Wouldnt Want to Be Like  
Electric Guitar

♩ = 100,000000

17

20

23

26

28

31

34

37

40

44

V.S.

47

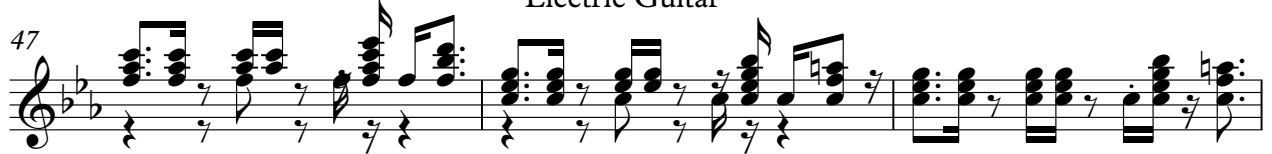

50

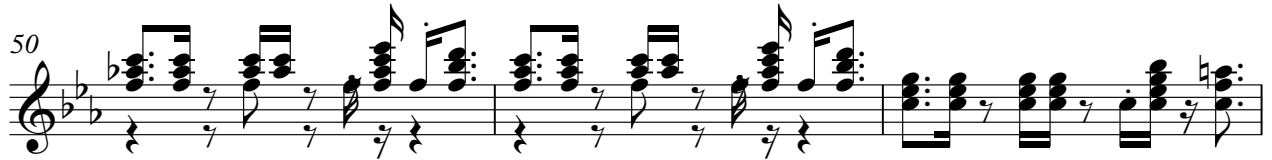

53

57

60

63

66

69

Electric Bass Alan Parsons - I Wouldnt Want to Be Like

♩ = 100,000000

6

11

16

73

78

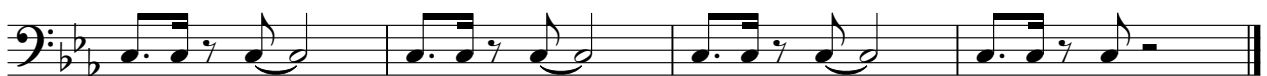

# Alan Parsons - I Wouldnt Want to Be Like

5-string Fretless Electric Bass

♩ = 100,000000

V.S.

37

40

43

46

50

54

57

60

63

66

69

73

78

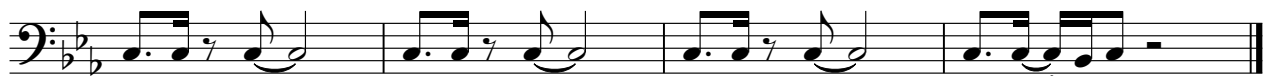

Electric Piano Alan Parsons - I Wouldnt Want to Be Like

♩ = 100,000000

10

18

21

23

26

V.S.

28

32

35

37

39

41

44

47

49

51

53

55

58

61

63

65

68

71

77

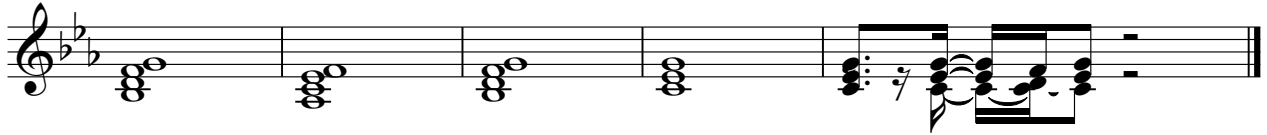

Solo Alan Parsons - I Wouldnt Want to Be Like

♩ = 100,000000  
**20**

24

28

32

36

40

43 **11**

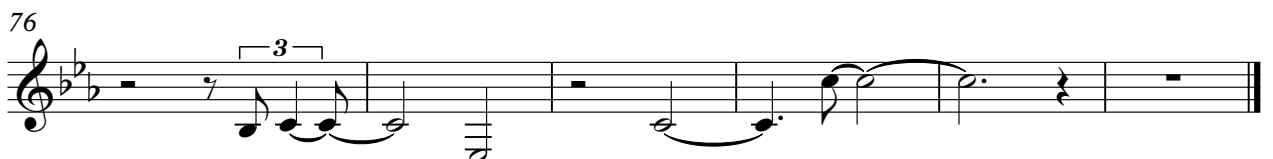

Solo Alan Parsons - I Wouldnt Want to Be Like

♩ = 100,000000

30 11

44

23

68

3 10